

# WRIGHTS BLOOMINGTON ACRES

## HENNEPIN COUNTY, MINN.

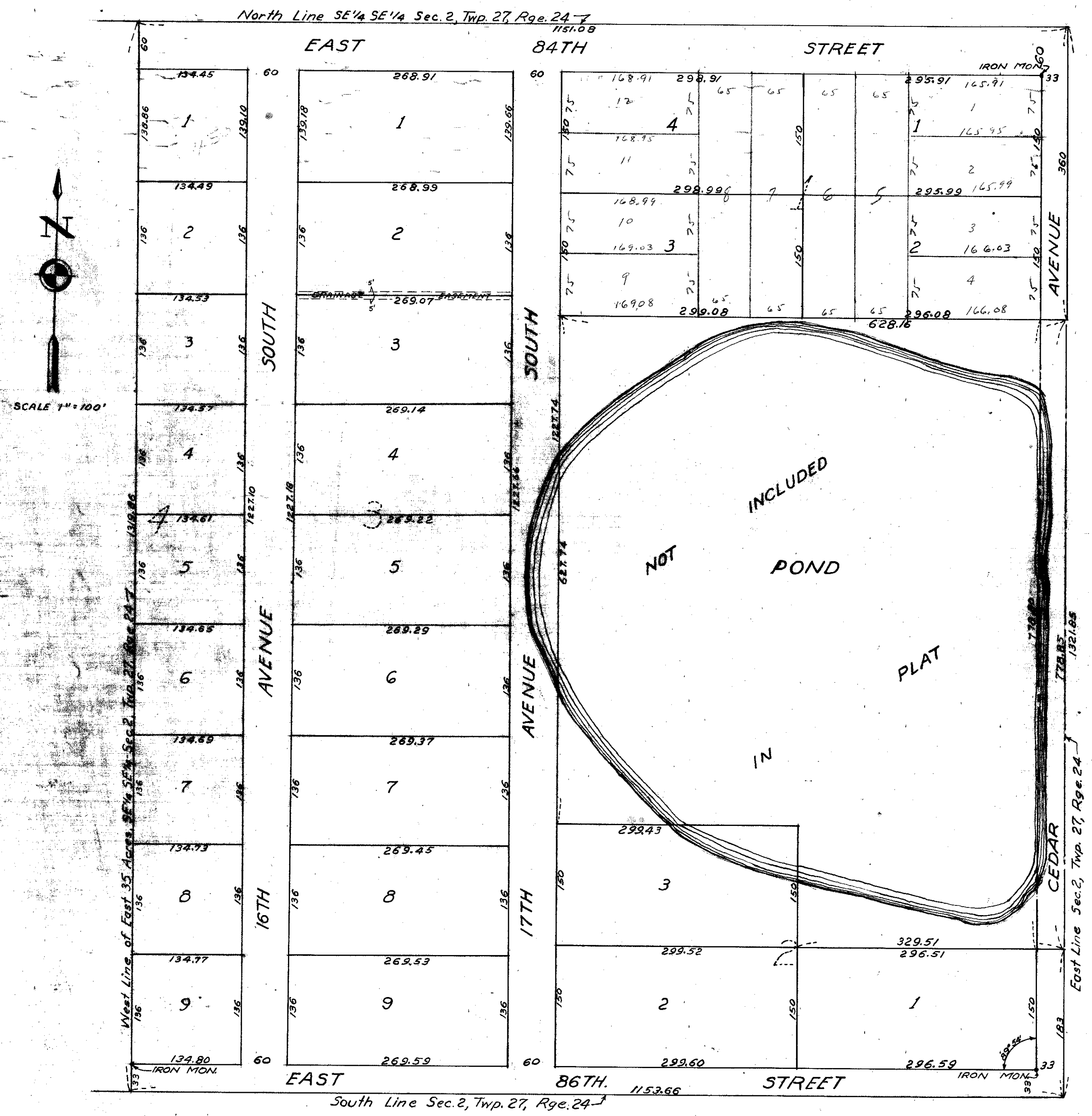

KNOW ALL MEN BY THESE PRESENTS: that we, Elmer C. Wright and Eleanor P. Wright, his wife, Owners and Proprietors of the following described property to wit: The East Thirty Five (35) Acres of the Southeast Quarter (S.E. 1/4) of the Southeast Quarter (S.E. 1/4) of Section Two (2), Township Twenty Seven (27), Range Twenty Four (24), Hennepin County, Minnesota, excepting that portion described as follows: Beginning at a point in the east line of said Section Two (2) distant one hundred eighty three (183) feet north of the Southeast corner thereof; thence West parallel with the South line of said Section Two (2) a distance of Three Hundred Twenty Nine and Fifty One Hundredths (329.51) feet; thence Northerly One Hundred Fifty (150) feet to a point Three Hundred Twenty Nine and Forty Three Hundredths (329.43) feet West of the East line of said Section Two (2); thence West parallel with the South line of said Section Two (2) a distance of Two Hundred Ninety Nine and Forty Three Hundredths (299.43) feet to the East line of Seventeenth (17th) Avenue; thence Northerly along the East line of Seventeenth (17th) Avenue a distance of Six Hundred Twenty Seven and Seventy Four Hundredths (627.74) feet more or less to a point distant Three Hundred Sixty (360) Feet South of the North line of said Southeast Quarter (S.E. 1/4) of the Southeast Quarter (S.E. 1/4) of said Section Two (2); and Six Hundred Twenty Eight and Sixteen Hundredths (628.16) feet West of the East line of said Section Two (2); thence East parallel with the North line of said Southeast Quarter (S.E. 1/4) of the Southeast Quarter (S.E. 1/4) of said Section Two (2) a distance of Six Hundred Twenty Eight and Sixteen Hundredths (628.16) feet to a point in the East line of said Section Two (2); thence South along the East line of said Section Two (2) a distance of Seven Hundred Seventy Eight and Eighty Five Hundredths (778.85) feet more or less to the point of beginning; have caused the same to be Surveyed and Platted as "WRIGHTS BLOOMINGTON ACRES", Hennepin County, Minnesota, and do hereby donate and dedicate to the Public use forever the Streets and Avenues as shown on the annexed Plat. In witness whereof we have hereunto set our Hands and Seals on this \_\_\_\_\_ day of \_\_\_\_\_, 1946 A.D.

In the presence of \_\_\_\_\_ and \_\_\_\_\_  
 \_\_\_\_\_ and \_\_\_\_\_  
 Signed \_\_\_\_\_

STATE OF MINNESOTA } SS  
 COUNTY OF HENNEPIN }  
 On this \_\_\_\_\_ day of \_\_\_\_\_, 1946, A.D. before me, a Notary Public within and for said County and State, personally appeared Elmer C. Wright and Eleanor P. Wright, his wife, to me personally known to be the persons described in and who executed the foregoing instrument and they affirm and acknowledge that they executed the same as their own free act and deed.

Notary Public, Hennepin County, Minnesota  
 My Commission Expires \_\_\_\_\_

I hereby certify that I have Surveyed and Platted the land described in the above dedication as "WRIGHTS BLOOMINGTON ACRES", Hennepin County, Minnesota; that this Plat is a correct representation of said survey; that all distances are correctly shown on said Plat in figures denoting feet and decimals of a foot; that the monuments for the guidance of future surveys have been correctly placed in the ground as shown on said Plat; that the topography of the land is correctly shown on said Plat; that the outside boundaries of the land are correctly designated on said Plat; and that there are no wet lands or Public Highways to be designated on said Plat other than are thereon shown.

Registered Land Surveyor, Minnesota Number 2584

STATE OF MINNESOTA } SS  
 COUNTY OF HENNEPIN }  
 Above certificate subscribed and sworn to before me, a Notary Public in and for said County and State on this \_\_\_\_\_ day of \_\_\_\_\_, 1946 A.D.

Notary Public, Hennepin County, Minnesota  
 My Commission Expires \_\_\_\_\_

This plat was approved and accepted by the Honorable Board of County Commissioners of the County of Hennepin, State of Minnesota, at a regular meeting held this \_\_\_\_\_ day of \_\_\_\_\_, 1946, A.D.

County Auditor, Hennepin County, Minnesota,  
 By \_\_\_\_\_

Approved and accepted on this \_\_\_\_\_ day of \_\_\_\_\_, 1946, A.D.  
 County Surveyor Hennepin County, Minnesota,  
 By \_\_\_\_\_

Approved as to form and execution this \_\_\_\_\_ day of \_\_\_\_\_, 1946, A.D.  
 Special Assistant County Attorney