

WORLD WIDE 3RD ADDITION

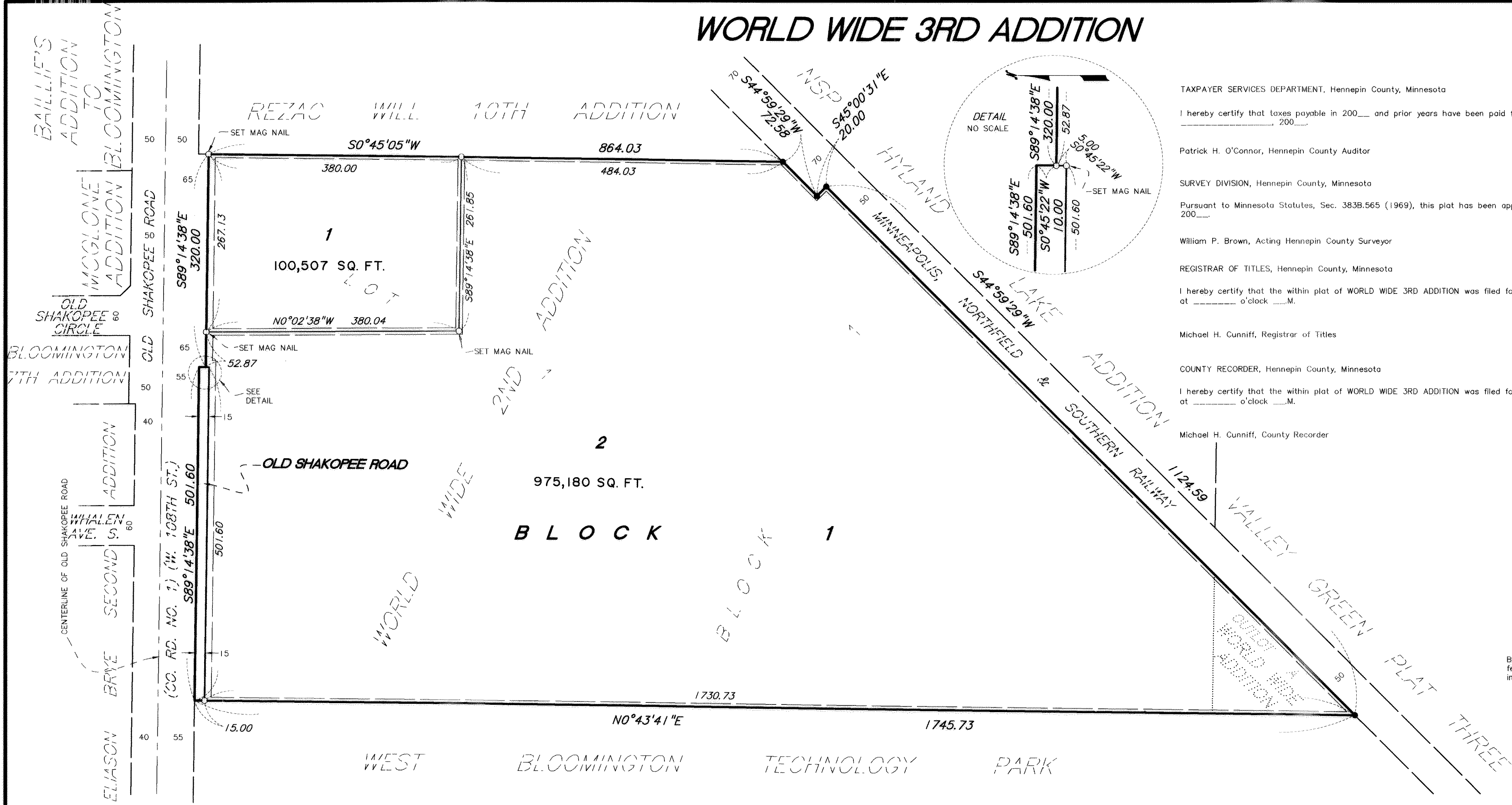

R.T. DOC. NO. _____
C.R. DOC. NO. _____

TAXPAYER SERVICES DEPARTMENT, Hennepin County, Minnesota
I hereby certify that taxes payable in 200__ and prior years have been paid for land described on this plat. Dated this ____ day of _____, 200__.
Patrick H. O'Connor, Hennepin County Auditor
BY: _____ Deputy
SURVEY DIVISION, Hennepin County, Minnesota
Pursuant to Minnesota Statutes, Sec. 383B.565 (1969), this plat has been approved this ____ day of _____, 200__.
William P. Brown, Acting Hennepin County Surveyor
BY: _____
REGISTRAR OF TITLES, Hennepin County, Minnesota
I hereby certify that the within plat of WORLD WIDE 3RD ADDITION was filed for record in this office this ____ day of _____, 200__ at ____ o'clock ____ M.
Michael H. Cunniff, Registrar of Titles
BY: _____ Deputy
COUNTY RECORDER, Hennepin County, Minnesota
I hereby certify that the within plat of WORLD WIDE 3RD ADDITION was filed for record in this office this ____ day of _____, 200__ at ____ o'clock ____ M.
Michael H. Cunniff, County Recorder
BY: _____ Deputy

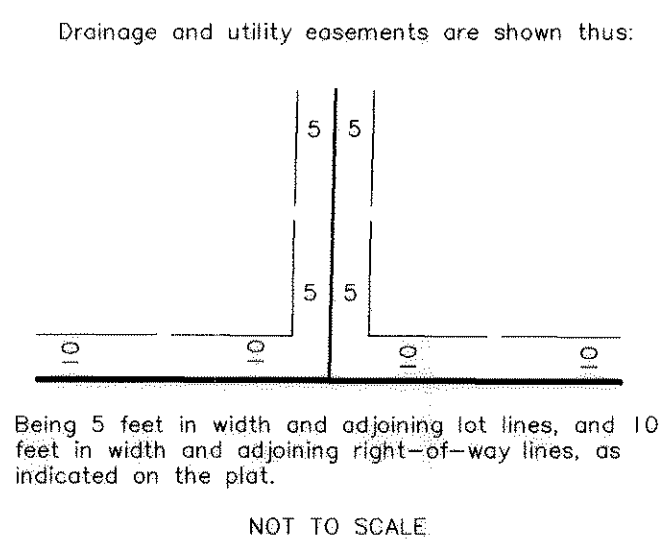
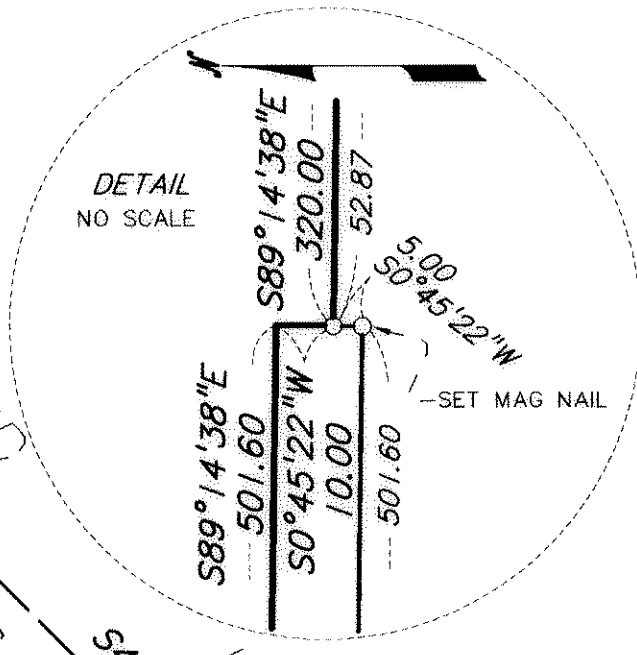

KNOW ALL MEN BY THESE PRESENTS: That World Wide SPE, LLC, a Delaware limited liability company, owner and proprietor of the following described property situated in the County of Hennepin, State of Minnesota, to wit:
That part of Lot 1, Block 1, World Wide 2nd Addition, embraced within Outlot A, World Wide Addition.
(Torrens Property as evidenced by Certificate of Title Number 1027739)
And
Lot 1, Block 1, World Wide 2nd Addition, except that part thereof embraced within Outlot A, World Wide Addition.
Has caused the same to be surveyed and platted as WORLD WIDE 3RD ADDITION and does hereby donate and dedicate to the public, for public use forever, the road and the easements for drainage and utility purposes as shown on said plat.
In witness whereof said World Wide SPE, LLC, a Delaware limited liability company, has caused these presents to be signed by its proper officer this 5th day of December, 2002.

SIGNED: Lynn M. Anderson its Assistant Secretary
World Wide SPE, LLC

STATE OF Minnesota
COUNTY OF Hennepin

The foregoing instrument was acknowledged before me this 5th day of December, 2002, by Lynn M. Anderson its Assistant Secretary of World Wide SPE, LLC, a Delaware limited liability company, on behalf of the company.

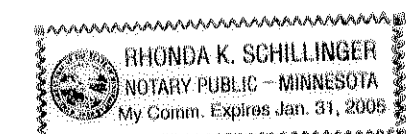

Rhonda K. Schillinger
Notary Public, Dakota County, Minnesota
My Commission Expires Jan 31, 2005

Sunde Land Surveying, LLC.

I hereby certify that I have surveyed and platted the property described on this plat as WORLD WIDE 3RD ADDITION; that this plat is a correct representation of said survey; that all distances are correctly shown on said plat in feet and hundredths of a foot; that all monuments have been correctly placed in the ground as shown on said plat; that the outside boundary lines are correctly designated on said plat; and that there are no wetlands as defined in Minnesota Statutes, Section 505.02, Subdivision 1, to be designated on said plat.

John K. Barnes
John K. Barnes, Land Surveyor
Minnesota Registration No. 16456

STATE OF Minnesota
COUNTY OF Hennepin

The foregoing surveyors certificate was acknowledged before me this 3rd day of December, 2002 by John K. Barnes, Land Surveyor.



Janet C. Poehler
Notary Public, Dakota County, Minnesota
My Commission Expires January 31, 2005

BLOOMINGTON, MINNESOTA

This plat of WORLD WIDE 3RD ADDITION was approved and accepted by the City Council of the City of Bloomington, Minnesota at a regular meeting thereof held this ____ day of _____, 200__. If applicable, the written comments and recommendations of the Commissioner of Transportation and the County Highway Engineer have been received by the City or the prescribed 30 day period has elapsed without receipt of such comments and recommendations, as provided by Minn. Statutes, Section 505.03, Subd. 2.

CITY COUNCIL OF THE CITY OF BLOOMINGTON, MINNESOTA

BY: _____ Mayor BY: _____ Clerk

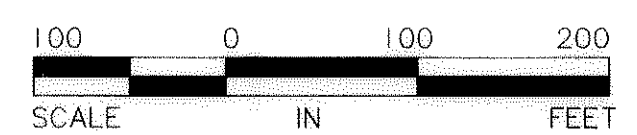
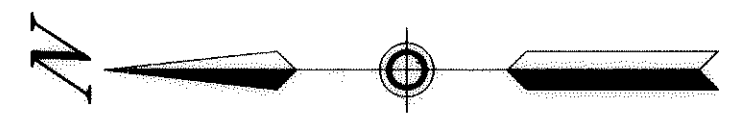

BEARINGS SHOWN ARE ASSUMED

- DENOTES FOUND IRON MONUMENT
- DENOTES 1/2 INCH BY 14 INCH IRON MONUMENT SET AND MARKED BY RLS NO. 16456, UNLESS OTHERWISE SHOWN