

WESTWIND 2ND ADDITION

C.R. DOC. NO. _____

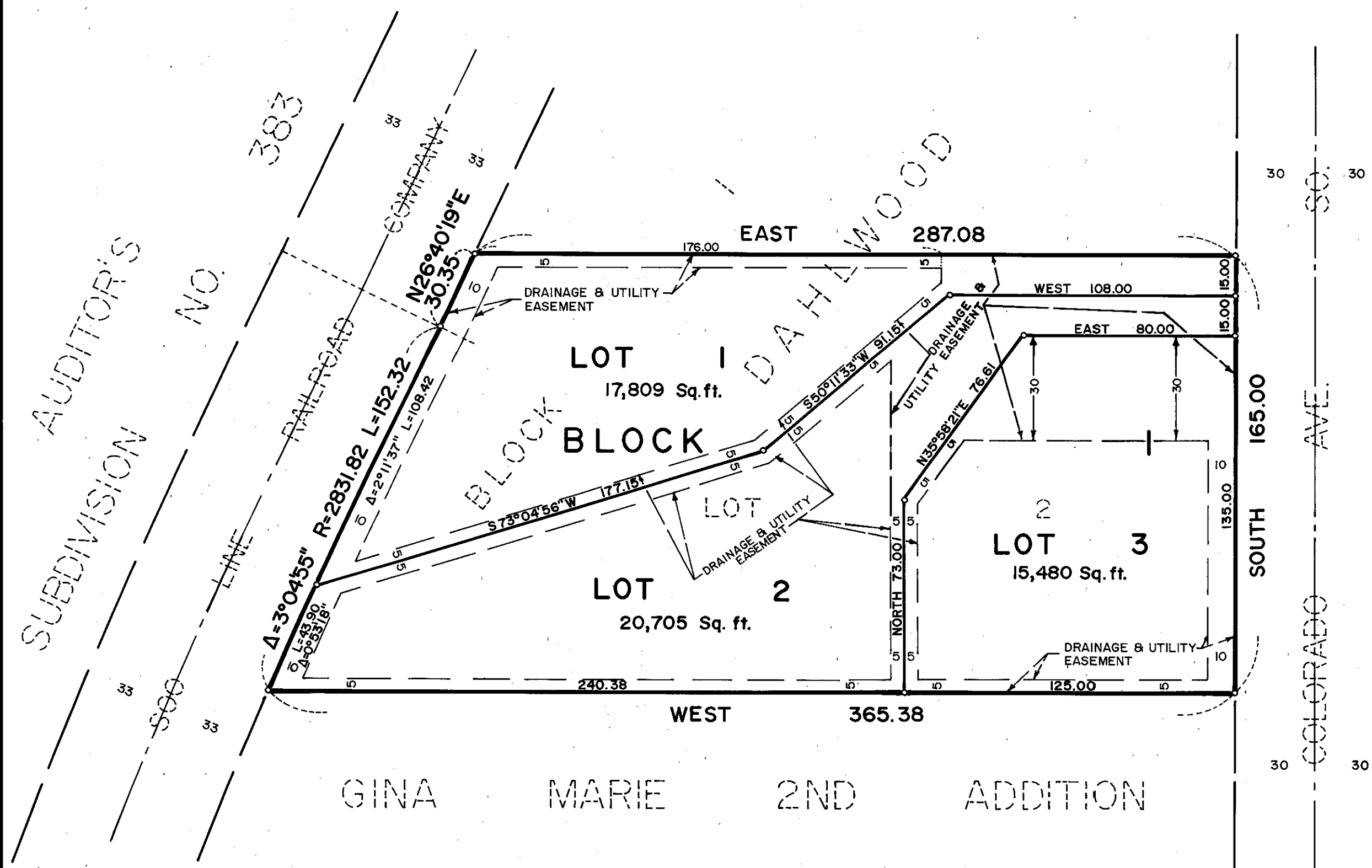

KNOW ALL MEN BY THESE PRESENTS: That Edward M. Davis, Jr., also known as Edward M. Davis, and Luella I. Davis, husband and wife, owners and proprietors, of the following described property situated in the County of Hennepin, State of Minnesota, to wit:

Lot 2, Block 1, DAHLWOOD, according to the recorded plat thereof, Hennepin County, Minnesota.

Have caused the same to be surveyed and platted as WESTWIND 2ND ADDITION and do hereby donate and dedicate to the public, for public use forever, the drainage and utility easements as shown on said plat.

In witness whereof said Edward M. Davis, Jr., also known as Edward M. Davis, and Luella I. Davis, husband and wife, have hereunto set their hands this 31 day of July, 1992.

SIGNED: Edward M. Davis
Edward M. Davis, Jr., a.k.a. Edward M. Davis

SIGNED: Luella I. Davis
Luella I. Davis

STATE OF MINNESOTA
COUNTY OF Hennepin

The foregoing instrument was acknowledged before me this 21 day of July, 1992 by Edward M. Davis, Jr., also known as Edward M. Davis and Luella I. Davis, husband and wife.

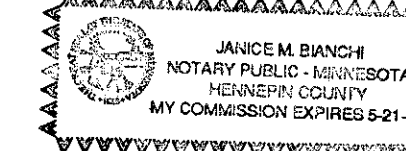

Janice M. Bianchi
Notary Public, Hennepin County, Minnesota
My Commission Expires 5-21-93

I hereby certify that I have surveyed and platted the property described on this plat as WESTWIND 2ND ADDITION, that this plat is a correct representation of said survey, that all distances are correctly shown on said plat in feet and hundredths of a foot, that all monuments have been correctly placed in the ground as shown on said plat, that the outside boundary lines are correctly designated, and that there are no wetlands or public highways to be designated on said plat.

Edward H. Sunde
Edward H. Sunde, Land Surveyor
Minnesota Registration No. 8612

STATE OF MINNESOTA
COUNTY OF HENNEPIN

The foregoing Surveyor's Certificate was acknowledged before me this 10th day of July, 1992 by Edward H. Sunde, Land Surveyor.



Shirley M. Garrett
Notary Public, Hennepin County, Minnesota
My Commission Expires Jan 10, 1997

BLOOMINGTON, MINNESOTA

This plat of WESTWIND 2ND ADDITION was approved and accepted by the City Council of the City of Bloomington, Minnesota, at a regular meeting thereof, held this _____ day of _____, 199__. If applicable, the written comments and recommendations of the Commissioner of Transportation and the County Highway Engineer have been received by the City or the prescribed 30 day period has elapsed without receipt of such comments and recommendations, as provided by Minnesota Statutes, Section 505.03, Subdivision 2.

CITY COUNCIL OF BLOOMINGTON, MINNESOTA

BY: _____ Mayor BY: _____ Manager

PROPERTY TAX AND PUBLIC RECORDS DEPARTMENT, Hennepin County, Minnesota

I hereby certify that the taxes payable in 199__ and prior years have been paid for the land described on this plat. Dated this _____ day of _____, 199__.

Patrick H. O'Connor, Hennepin County Auditor BY: _____ Deputy

SURVEY DIVISION, Hennepin County, Minnesota

Pursuant to MINNESOTA STATUTES, Sec. 383B.565 (1969), this plat has been approved this _____ day of _____, 199__.

Bernard H. Larson, Hennepin County Surveyor BY: _____

COUNTY RECORDER, Hennepin County, Minnesota

I hereby certify that the within plat of WESTWIND 2ND ADDITION was filed for record in this office this _____ day of _____, 199__ at _____ o'clock __.M.

R. Dan Carlson, County Recorder BY: _____ Deputy



○ DENOTES IRON MONUMENT
THE SOUTH LINE OF BLOCK 1, DAHLWOOD
HAS AN ASSUMED BEARING OF WEST.