

TOMA ADDITION

R.T. DOC. NO. _____

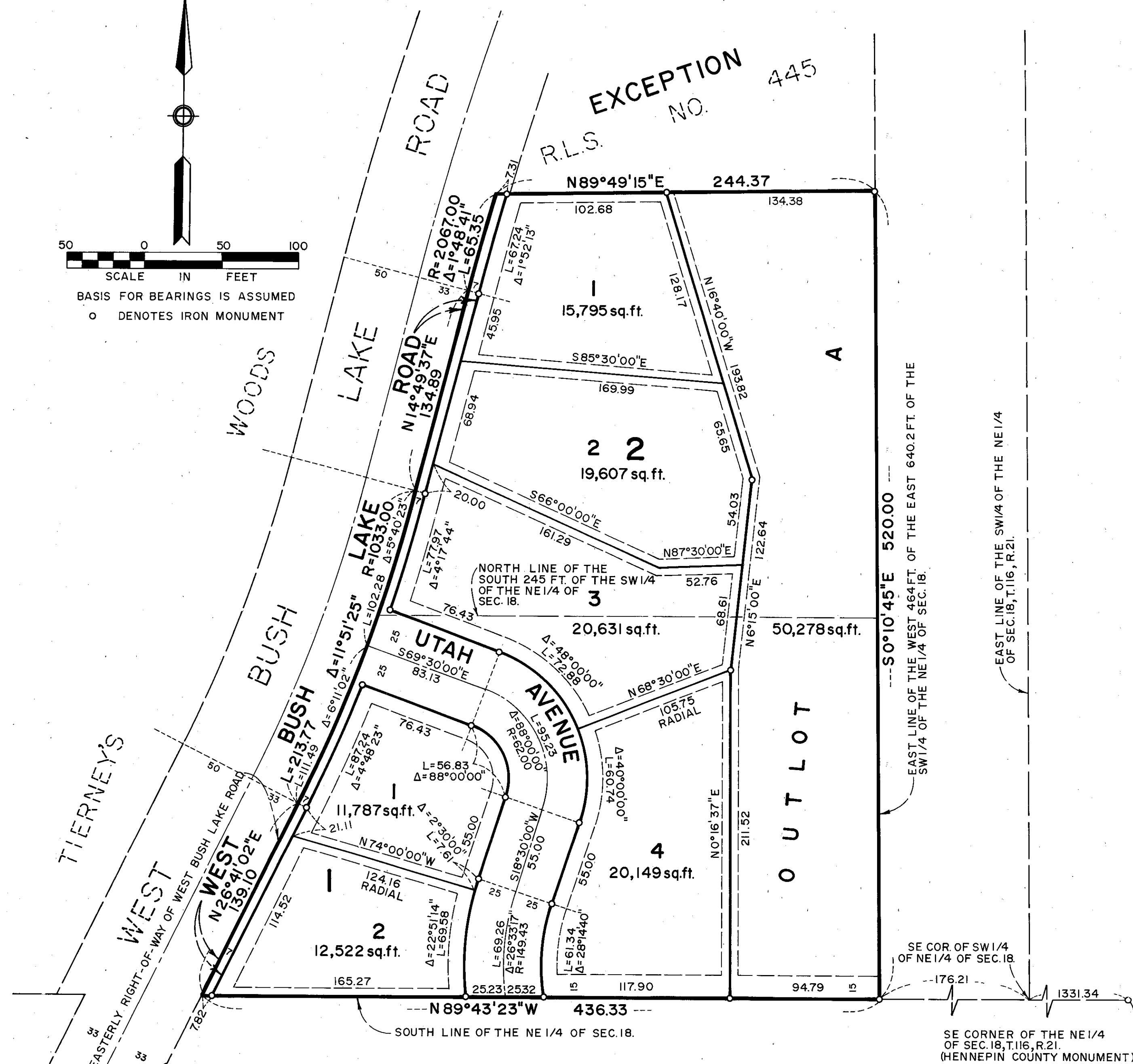

DRAINAGE AND UTILITY EASEMENTS ARE SHOWN THUS:

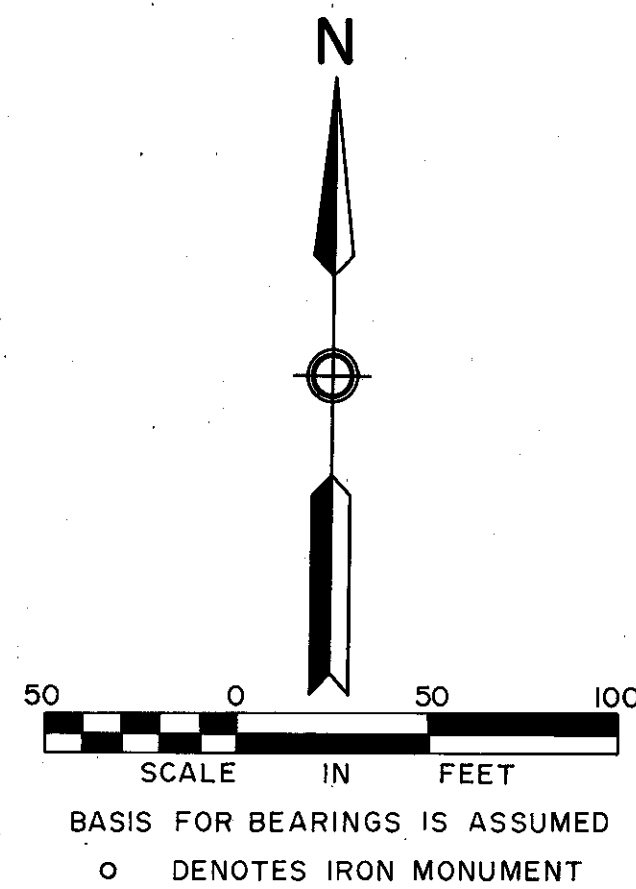
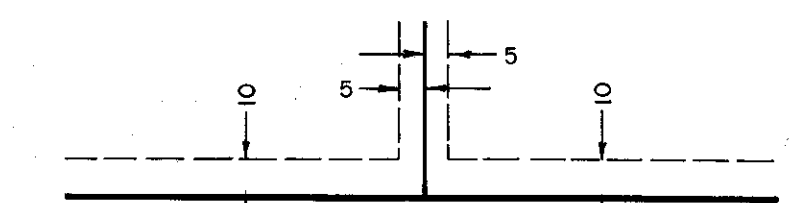

BEING 5 FEET IN WIDTH, UNLESS OTHERWISE INDICATED AND ADJOINING LOT LINES, AND 10 FEET IN WIDTH AND ADJOINING STREET LINES AS SHOWN ON THE PLAT.

KNOW ALL MEN BY THESE PRESENTS: That TOMA INVESTMENT CO., a partnership, owner and proprietor of the following described property situated in the County of Hennepin, State of Minnesota to wit:

The South 245 feet of that part of the West 464 feet of the East 640.20 feet of the Southwest 1/4 of the Northeast 1/4 of Section 18, Township 116 North, Range 21 West, lying Easterly of the Bush Lake Road.

and

That part of the West 464 feet of the East 640.2 feet of the Southwest 1/4 of the Northeast 1/4 lying East of the road in Section 18, Township 116, Range 21, except the South 245 feet thereof and except that part thereof embraced in Registered Land Survey No. 445, Files of Registrar of Titles, County of Hennepin.

Has caused the same to be surveyed and platted as TOMA ADDITION and does hereby donate and dedicate to the public, for public use forever the road, avenue and drainage and utility easements as shown on said plat.

In witness whereof said TOMA INVESTMENT CO., a partnership, has caused these presents to be signed by Ellsworth O. Johnson, partner on behalf of said partnership this 21st day of December 19 79.

TOMA INVESTMENT CO.

SIGNED: Ellsworth O. Johnson
Ellsworth O. Johnson, partner

STATE OF MINNESOTA
COUNTY OF Hennepin

The foregoing instrument was acknowledged before me this 21st day of December 19 79 by Ellsworth O. Johnson, partner of said TOMA INVESTMENT CO., a partnership, on behalf of said partnership



John K. Barnes
Notary Public, Hennepin County, Minnesota
My Commission Expires Sept. 18, 1985

I hereby certify that I have surveyed and platted the property described on this plat as TOMA ADDITION; that this plat is a correct representation of said survey; that all distances are correctly shown on said plat in feet and hundredths of a foot; that all monuments have been correctly placed in the ground as shown on said plat; that the outside boundary lines are correctly designated on said plat; and that there are no wetlands to be designated on said plat.

Edward H. Sunde
Edward H. Sunde, Land Surveyor
Minnesota Registration No. 8612

STATE OF MINNESOTA
COUNTY OF Hennepin

The foregoing instrument was acknowledged before me this 21st day of December 19 79 by Edward H. Sunde, Land Surveyor.



John K. Barnes
Notary Public, Hennepin County, Minnesota
My Commission Expires Sept. 18, 1985

BLOOMINGTON, MINNESOTA

The plat of TOMA ADDITION was approved and accepted by the City Council of the City of Bloomington, Minnesota at a regular meeting thereof, held this _____ day of _____ 19____.

CITY COUNCIL OF BLOOMINGTON, MINNESOTA

BY: _____ its Mayor

BY: _____ its Manager

FINANCE DIVISION, Hennepin County, Minnesota

I hereby certify that there are no delinquent taxes for all years prior to 19____ for land described on this plat. Dated this _____ day of _____ 19____.

Vernon T. Hoppe, Director

BY: _____ Tax Clerk

SURVEY DIVISION, Hennepin County, Minnesota

Pursuant to Chapter 810, Minnesota Laws of 1969, this plat has been approved this _____ day of _____ 19____.

_____, Hennepin County Surveyor

BY: _____

REGISTRAR OF TITLES, Hennepin County, Minnesota

I hereby certify that the within plat of TOMA ADDITION was filed for record in this office this _____ day of _____ 19____ at _____ o'clock _____ M.

_____, Registrar of Titles

BY: _____ Deputy