

TIMBERGLADE

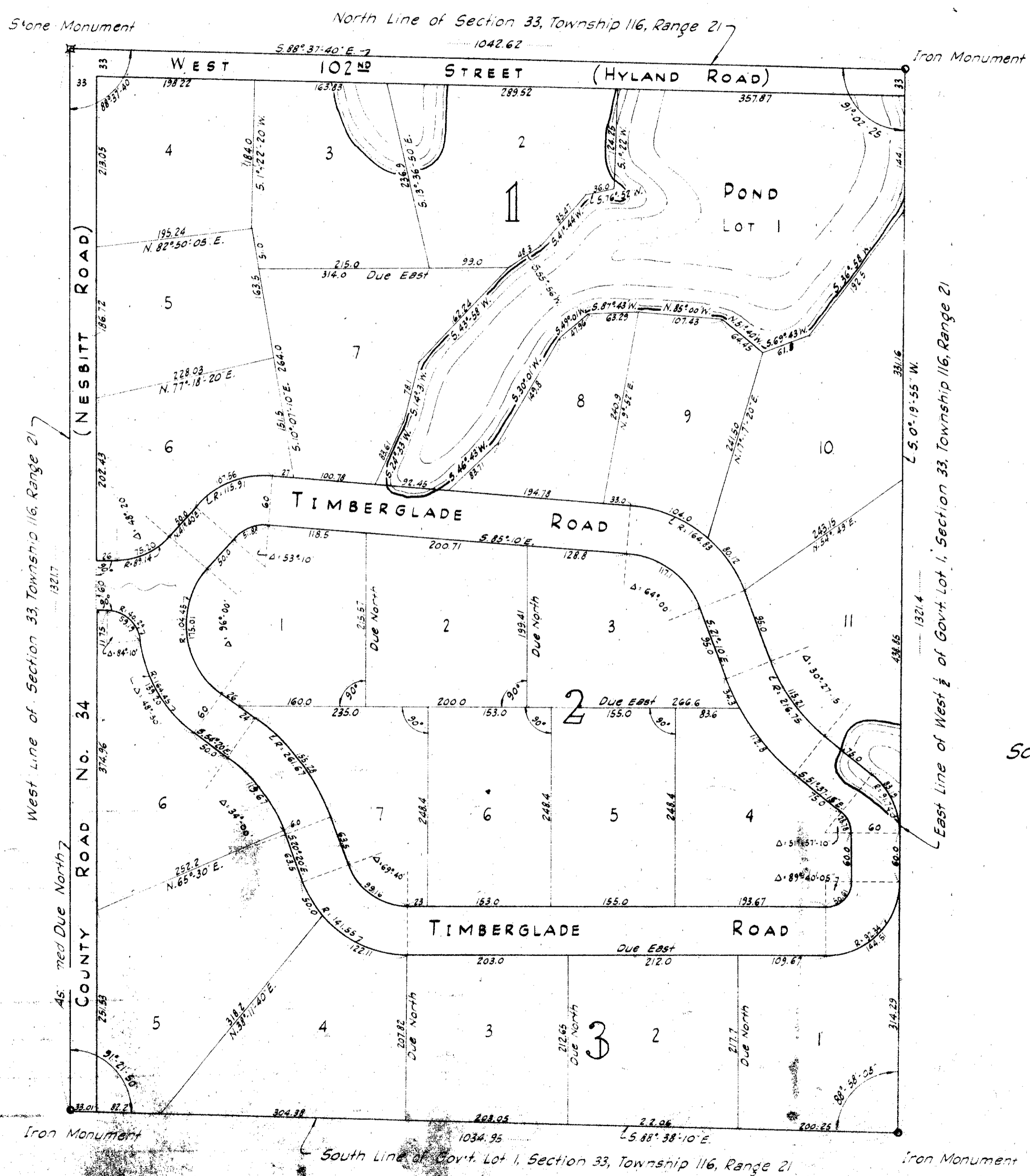

KNOW ALL MEN BY THESE PRESENTS: That we, Paul O. Hanson and Dena T. Hanson, his wife, owners and proprietors of the following described property situate in the County of Hennepin, State of Minnesota, to wit: The West One Half (W $\frac{1}{2}$) of Government Lot One (1) in Section Thirty Three (33), Township One Hundred Sixteen (116), Range Twenty One (21), have caused the same to be surveyed and platted as TIMBERGLADE, and do hereby donate and dedicate to the public for public use forever the Streets and Roads as shown on the annexed plat. In witness whereof we have hereunto set our hands and seals on this _____ day of _____ 1951, A.D.

In the presence of: _____ Signed: _____
 and _____ PAUL O. HANSON
 and _____ DENA T. HANSON

STATE OF MINNESOTA } S.S.
 COUNTY OF HENNEPIN }
 On this _____ day of _____ 1951, A.D., before me, a notary public within and for said County and State, personally appeared Paul O. Hanson and Dena T. Hanson, husband and wife, to me personally known to be the persons described in and who executed the foregoing instrument, and said Paul O. Hanson and Dena T. Hanson affirm and acknowledge that they executed the same as their own free act and deed.

Notary Public, Hennepin County, Minnesota _____
 My Commission Expires _____

I hereby certify that I have surveyed and platted the land described in the above dedication as TIMBERGLADE, that this plat is a correct representation of said survey; that all distances are correctly shown on said plat in figures denoting feet and decimals of a foot; that the monuments for the guidance of future surveys have been correctly placed in the ground as shown on said plat; that the topography of the land is correctly shown on said plat; that the outside boundaries of the land are correctly designated on said plat; and that there are no wet lands or public highways to be designated on said plat other than are shown thereon.

STATE OF MINNESOTA } S.S.
 COUNTY OF HENNEPIN }
 Above certificate subscribed and sworn to before me, a notary public within and for said County and State, on this _____ day of _____ 1951, A.D.

Notary Public, Hennepin County, Minnesota _____
 My Commission Expires _____

This plat was approved and accepted by the Honorable Board of County Commissioners, of the County of _____ State of Minnesota, at a regular meeting held this _____ day of _____ 1951, A.D.

County Auditor, Hennepin County, Minnesota _____

Approved and accepted on this _____ day of _____ 1951, A.D. _____
 County Surveyor, Hennepin County, Minnesota
 Approved and accepted on this _____ day of _____ 1951, A.D. _____
 County Highway Engineer, Hennepin County, Minnesota
 Approved and accepted on this _____ day of _____ 1951, A.D. _____
 Special Assistant County Attorney

STATE OF MINNESOTA } S.S.
 COUNTY OF HENNEPIN }
 We, the Chairman and Secretary of the Planning and Zoning Commission of the Town of _____ hereby certify that on this _____ day of _____ 1951, A.D., said Planning and Zoning Commission of _____ of Bloomington, Minnesota, duly approved the above and foregoing plat of TIMBERGLADE and authorize the certification of such action of the Commission by its Chairman and Secretary.

Chairman of the Planning and Zoning Commission _____ Secretary of the Planning and Zoning Commission _____

SCALE: 1" = 100'