

TIERNEY'S WOODS THIRD ADDITION

R.T. DOC. NO. _____

RON KRUEGER AND ASSOCIATES
LAND SURVEYOR

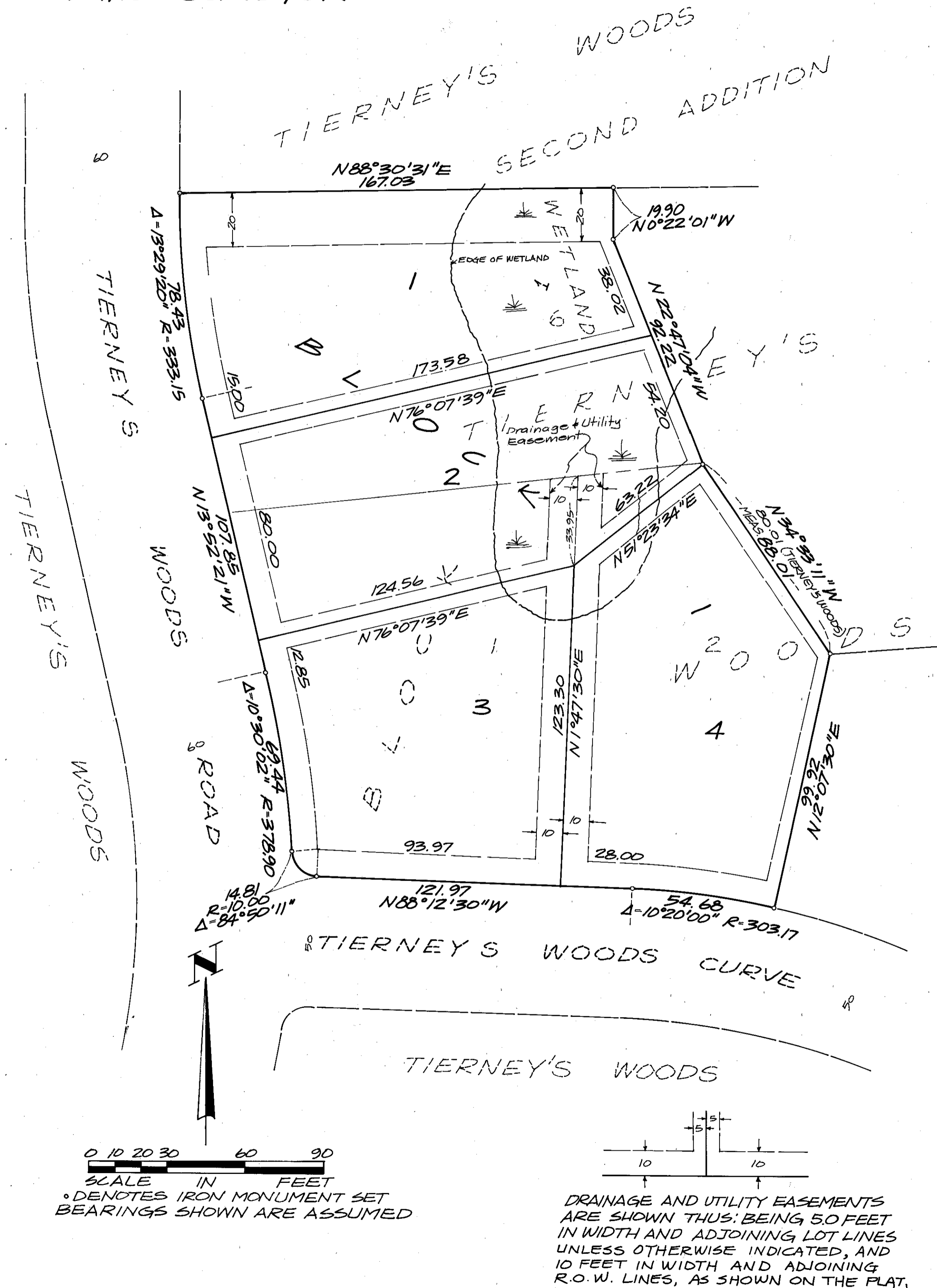

Know all men by these presents: That R.H.P. Investment Company, a Minnesota Corporation, owner and proprietor, and Thomas E. Hosek, and Carol I. Hosek, husband and wife, purchasers under contract of the following described property situated in the County of Hennepin, State of Minnesota, to wit:

Lots 1, 2 and 6, Block 1, Tierney's Woods, according to the recorded plat thereof on file or of record in the office of the Registrar of Titles in and for said County. Have caused the same to be surveyed and platted as TIERNEY'S WOODS THIRD ADDITION and do hereby donate to the public for public use forever the drainage and utility easements as shown on the plat.

In witness whereof said R.H.P. Investment Company, a Minnesota Corporation, has caused these presents to be signed by its corporate officers this 9th day of November, 1981, and Thomas E. Hosek and Carol I. Hosek, husband and wife, have set their hands and seals this 9th day of November, 1981.

signed
R.H.P. Investment Company
Ingeborg M. Peterson its President
Frank R. Cardavalle its Vice President

signed
Thomas E. Hosek
Thomas E. Hosek
Carol I. Hosek
Carol I. Hosek

State of Minnesota, County of Hennepin
The foregoing instrument was acknowledged before me this 9th day of November, 1981, by Ingeborg M. Peterson its President and Frank R. Cardavalle its Vice President of R.H.P. Investment Company, a Minnesota Corporation, on behalf of the corporation.

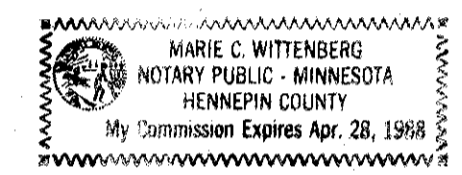

Marie C. Wittenberg
Notary Public, Hennepin County, Minnesota
My commission expires _____

State of Minnesota, County of Hennepin
The foregoing instrument was acknowledged before me this 9th day of November, 1981, by Thomas E. Hosek and Carol I. Hosek, husband and wife.

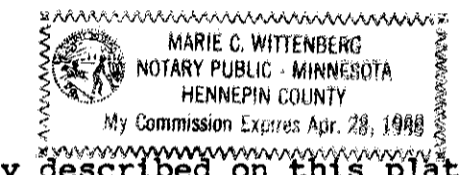

Marie C. Wittenberg
Notary Public, Hennepin County, Minnesota
My commission expires _____

I hereby certify that I have surveyed and platted the property described on this plat as TIERNEY'S WOODS THIRD ADDITION; that this is a correct representation of said survey; that all distances are correctly shown on the plat in feet and hundredths of a foot; that all monuments have been correctly placed in the ground as shown on the plat; that the outside boundary lines are correctly designated on the plat, and that there are no public highways to be designated on said plat.

Ronald L. Krueger
Ronald L. Krueger, Land Surveyor
Minnesota State License No. 14374

State of Minnesota, County of Hennepin
The foregoing instrument was acknowledged before me this 9th day of November, 1981, by Ronald L. Krueger, Land Surveyor.

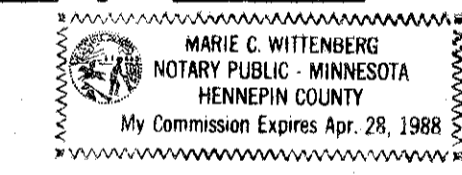

Marie C. Wittenberg
Notary Public, Hennepin County, Minnesota
My commission expires _____

BLOOMINGTON, MINNESOTA
This plat of TIERNEY'S WOODS THIRD ADDITION was approved and accepted by the City Council of the City of Bloomington, Minnesota, at a regular meeting thereof held this _____ day of _____, 1981. If applicable, the written comments and recommendations of the Commissioner of Transportation and the County Highway Engineer have been received by the City or the prescribed 30 day period has elapsed without receipt of such comments and recommendations, as provided by Minnesota Statutes, Section 505.03, Subd. 2.

CITY COUNCIL OF THE CITY OF BLOOMINGTON, MINNESOTA
by _____ Mayor
by _____ Manager

PROPERTY TAXATION DEPARTMENT, Hennepin County, Minnesota
I hereby certify that there are no delinquent taxes for all years prior to _____ for land described on this plat. Dated this _____ day of _____, 1981.

Vernon T. Hoppe, Director by _____ Tax Clerk

SURVEY DIVISION, Hennepin County, Minnesota
Pursuant to Chapter 810, Minnesota Laws of 1969, this plat has been approved this _____ day of _____, 1981

Robert L. Bakka, Hennepin County Surveyor by _____

REGISTRAR OF TITLES, Hennepin County, Minnesota
I hereby certify that the within plat of TIERNEY'S WOODS THIRD ADDITION was filed for record in this office this _____ day of _____, 1981, at _____ o'clock _____ M.

R. Dan Carlson, Registrar of Titles by _____ Deputy

0 10 20 30 60 90
SCALE IN FEET
• DENOTES IRON MONUMENT SET
BEARINGS SHOWN ARE ASSUMED

DRAINAGE AND UTILITY EASEMENTS ARE SHOWN THUS: BEING 5.0 FEET IN WIDTH AND ADJOINING LOT LINES UNLESS OTHERWISE INDICATED, AND 10 FEET IN WIDTH AND ADJOINING R.O.W. LINES, AS SHOWN ON THE PLAT.