

THOMPSON'S FOREST CREST 2ND ADDITION

VILLAGE OF BLOOMINGTON
COUNTY OF HENNEPIN

SCALE 1"=100'
FEBRUARY, 1957

MINDER ENGINEERING CO., INC.
ENGINEERS & SURVEYORS

NORTH

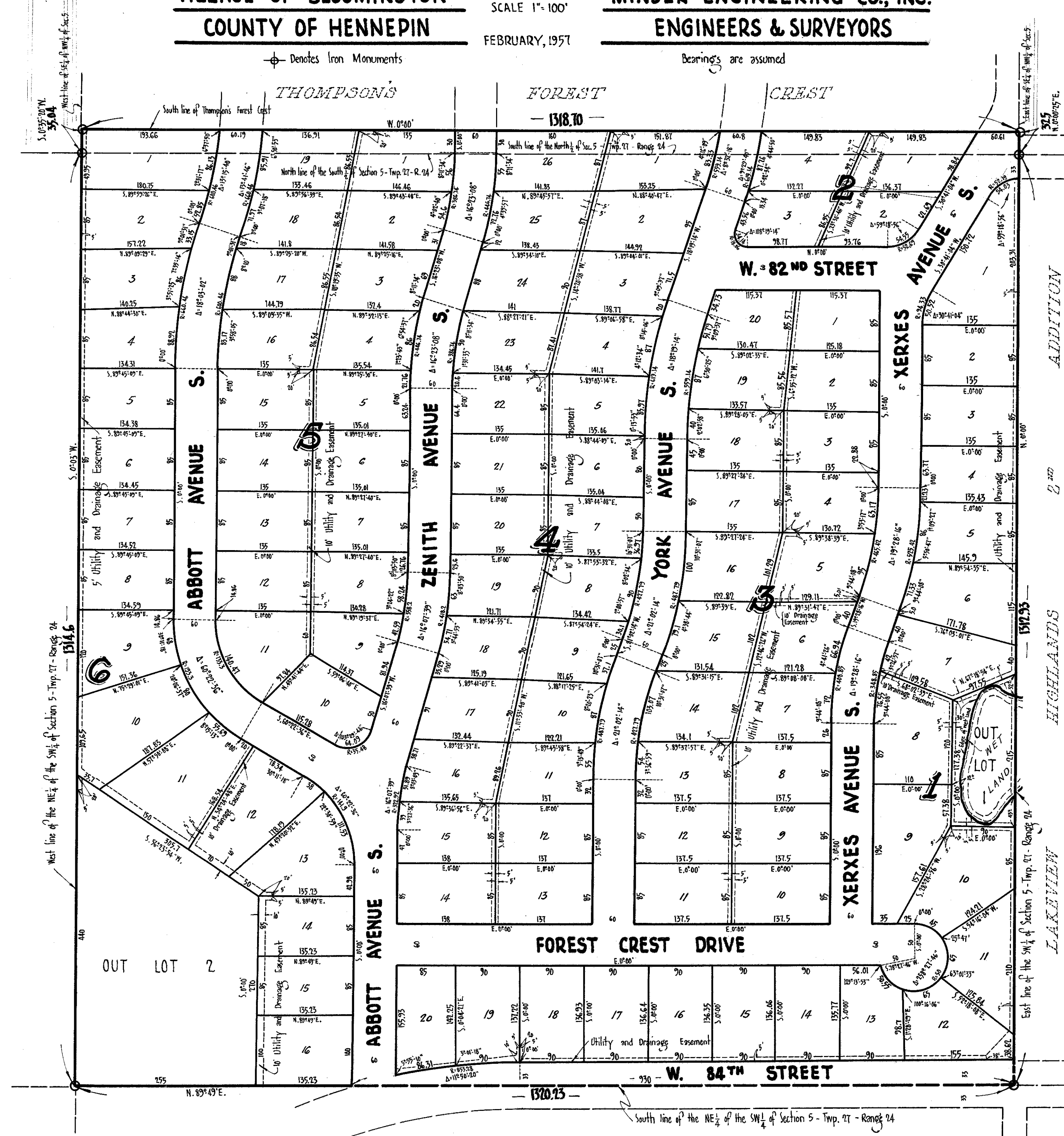

KNOW ALL MEN BY THESE PRESENTS: that Barbara Gnerer, widow, owner and proprietor, and Land Holding Company, a Co-Partnership consisting of Olin B. Thompson and Dennis O. Thompson, purchasers under contract for deed of the following described property situate in the State of Minnesota and County of Hennepin to-wit: All of the Northeast $\frac{1}{4}$ of the Southwest $\frac{1}{4}$ of Section 5, Township 27, Range 24, and Land Holding Company, a Co-Partnership consisting of Olin B. Thompson and Dennis O. Thompson, owners and proprietors of the following described property situate in the State of Minnesota and County of Hennepin to-wit: that part of the Southeast $\frac{1}{4}$ of the Northwest $\frac{1}{4}$ lying South of the South line of THOMPSON'S FOREST CREST, in Section 5, Township 27, Range 24, have caused the same to be surveyed and platted as THOMPSON'S FOREST CREST 2ND ADDITION, and do hereby donate and dedicate to the public for public use forever the Streets, Avenues, and Drive as shown on the annexed plat, also subject to the Utility Easements as shown on the annexed plat for the use of municipality or other public utilities, for installation and maintenance of facilities, installed in and over said easements to serve adjacent or other premises in the vicinity, also subject to the Drainage Easements as shown on the annexed plat. In witness whereof said Barbara Gnerer, widow, has hereunto set her hand and seal this _____ day of _____ A.D. 1957, and in witness whereof said Land Holding Company has caused these presents to be signed by Olin B. Thompson and Dennis O. Thompson, partners in said Co-Partnership; said Olin B. Thompson and Dennis O. Thompson has hereunto set their hands and seals this _____ day of _____ A.D. 1957.

In Presence of: _____ Signed: _____ Seal
As to Barbara Gnerer
LAND HOLDING COMPANY
As to Olin B. Thompson and Dennis O. Thompson
Co-Partners

State of Minnesota } s.s.
County of Hennepin } On this _____ day of _____ A.D. 1957, before me, a Notary Public, within and for said County and State, personally appeared Barbara Gnerer, widow, to me known to be the person described in and who executed the foregoing instrument and that she acknowledged that she executed the same as her own free act and deed.

State of Minnesota } s.s.
County of Hennepin } On this _____ day of _____ A.D. 1957, before me a Notary Public, within and for said County and State, personally appeared Olin B. Thompson and Dennis O. Thompson who being by me duly sworn did say that they are Co-Partners of Land Holding Company, the Co-Partnership named in the foregoing instrument, that said instrument was signed in behalf of said Co-Partnership, and that said Olin B. Thompson and Dennis O. Thompson acknowledged said instrument to be the free act and deed of said Co-Partnership.

I do hereby certify that I have surveyed and platted the property described on this plat as THOMPSON'S FOREST CREST 2ND ADDITION, that this plat is a correct representation of said survey, that all distances are correctly shown on the plat in feet and decimals of a foot; that the monuments for guidance of future surveys have been correctly placed in the ground as shown on the annexed plat; that the outside boundary lines are correctly designated on the plat; that the topography of the land is correctly shown on the plat and that there are no wet lands or public highways to be designated on said plat other than as shown thereon.

State of Minnesota } s.s.
County of Hennepin } Above certificate subscribed and sworn to before me this _____ day of _____ A.D. 1957.

This plat was approved and accepted by the Village Council of Bloomington, Minnesota, at a regular meeting thereof held this _____ day of _____ A.D. 1957.

By _____ Mayor
ATTEST: _____ Village Clerk
By _____ Notary Public, Hennepin County, Minnesota
Checked and approved this _____ day of _____ A.D. 1957.
Hennepin County Surveyor

VILLAGE COUNCIL of BLOOMINGTON, MINNESOTA: