

TERRY THORP ADDITION

HENNEPIN COUNTY, MINN

Clyde H Parker Surveyor

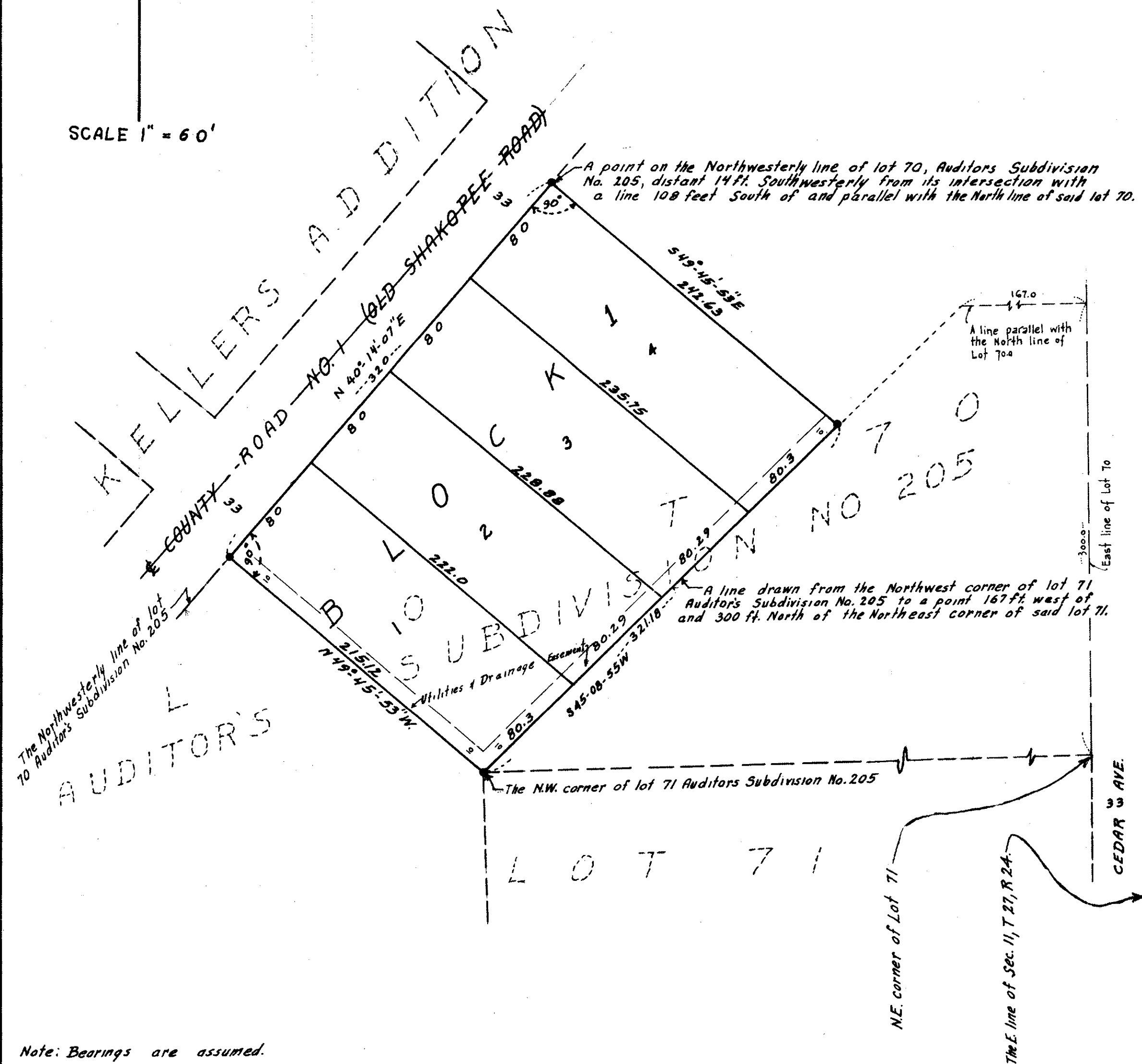
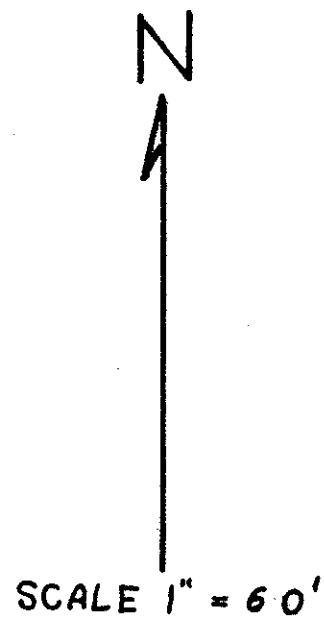

Note: Bearings are assumed.
 Note: ● denotes iron monument.

Know all men by these presents that we, D.E. Thorp Builders Inc. a Minnesota Corporation, having its principal place of business at 9641 14th Avenue, South, City of Minneapolis, Hennepin County, Minnesota owners and proprietors of the following described property situate in the State of Minnesota, County of Hennepin, to wit: All that part of Lot 70, Auditor's Subdivision No. 205 Hennepin County, Minnesota according to the plat thereof on file and of record in the office of the Registrar of Titles in and for said Hennepin County, Minnesota, described as follows: Commencing at the Northeast corner of said lot; thence South along the East line of said lot 108 feet; thence West parallel with the North line of said lot and extension thereof to its intersection with the Northwestern line of said Lot 70, thence Southwesterly along the Northwestern line of said Lot 70, 14 feet to the actual point of beginning of the land to be described; thence South-easterly at right angles to an intersection with a line described as follows: beginning at a point on the East line of said lot 300 feet North of the Northeast corner of Lot 71 said Auditor's Subdivision, thence West parallel with the North line of said Lot 70, 167 feet; thence Southwesterly in a straight line to the Northwest corner of Lot 71 said Subdivision and there terminating; thence Southwesterly along the last mentioned line to the Northwest corner of Lot 71 said Subdivision; thence Northwesterly on a line forming a right angle with the Northwestern line of Lot 70 to the Northwestern line of said lot; thence North-easterly along said Northwestern line to the actual point of beginning. Have caused the same to be surveyed and platted as TERRY THORP ADDITION subject to easement for drainage and utilities as shown on the annexed plat; In witness whereof said D.E. Thorp Builders Inc. have caused these presents to be signed by the proper officers and its Corporate seal to be hereunto affixed this ___ day of ___ A.D., 1957.

In Presence Of:

D.E. Thorp Builders Inc. President

State of Minnesota)
 County of Hennepin)

On this ___ day of ___ AD 1957 before me, a notary public, within and for said County, personally appeared Donald E. Thorp and Eleanor Thorp to me personally known who being by me each duly sworn did say that they are respectively President and Secretary of D.E. Thorp Builders, Inc. the corporation named in the foregoing instrument; that the seal affixed is the Corporate Seal of said Corporation and that said instrument was signed and sealed in behalf of said Corporation by authority of its Board of Directors and that Donald E. Thorp and Eleanor Thorp acknowledged said instrument to be the free act and deed of said Corporation.

Notary Public, Hennepin County, Minn.
 My Commission expires

I do hereby certify that I have surveyed and platted the property described on this plat as TERRY THORP ADDITION, that this plat is a correct representation of said survey; that all distances are correctly shown on the plat in figures representing feet and decimals of a foot; that the monuments for guidance of future surveys have been correctly placed in the ground as shown on the plat; that the outside boundary lines are correctly designated on the plat and that there are no wet lands or public highways to be designated on the plat other than as shown thereon.

Registered Land Surveyor, Minnesota Reg. No. 2055

State of Minnesota)
 County of Hennepin)

The above certificate was subscribed and sworn to before me, a notary public within and for said County and State, on this ___ day of ___ AD 1957.

Notary Public, Hennepin County, Minnesota
 My commission expires

This plat was approved and accepted by the Village Council of Bloomington, Minnesota, at a regular meeting thereof held this ___ day of ___ AD, 1957, Village Council of Bloomington, Minn.

By: ___ its Mayor

By: ___ its clerk

Checked and approved this ___ day of ___ AD, 1957.

County Surveyor, Hennepin County, Minnesota