

R.L.S. 201

ORIGINAL 394945 REGISTERED LAND SURVEY NO 201

RLS-201

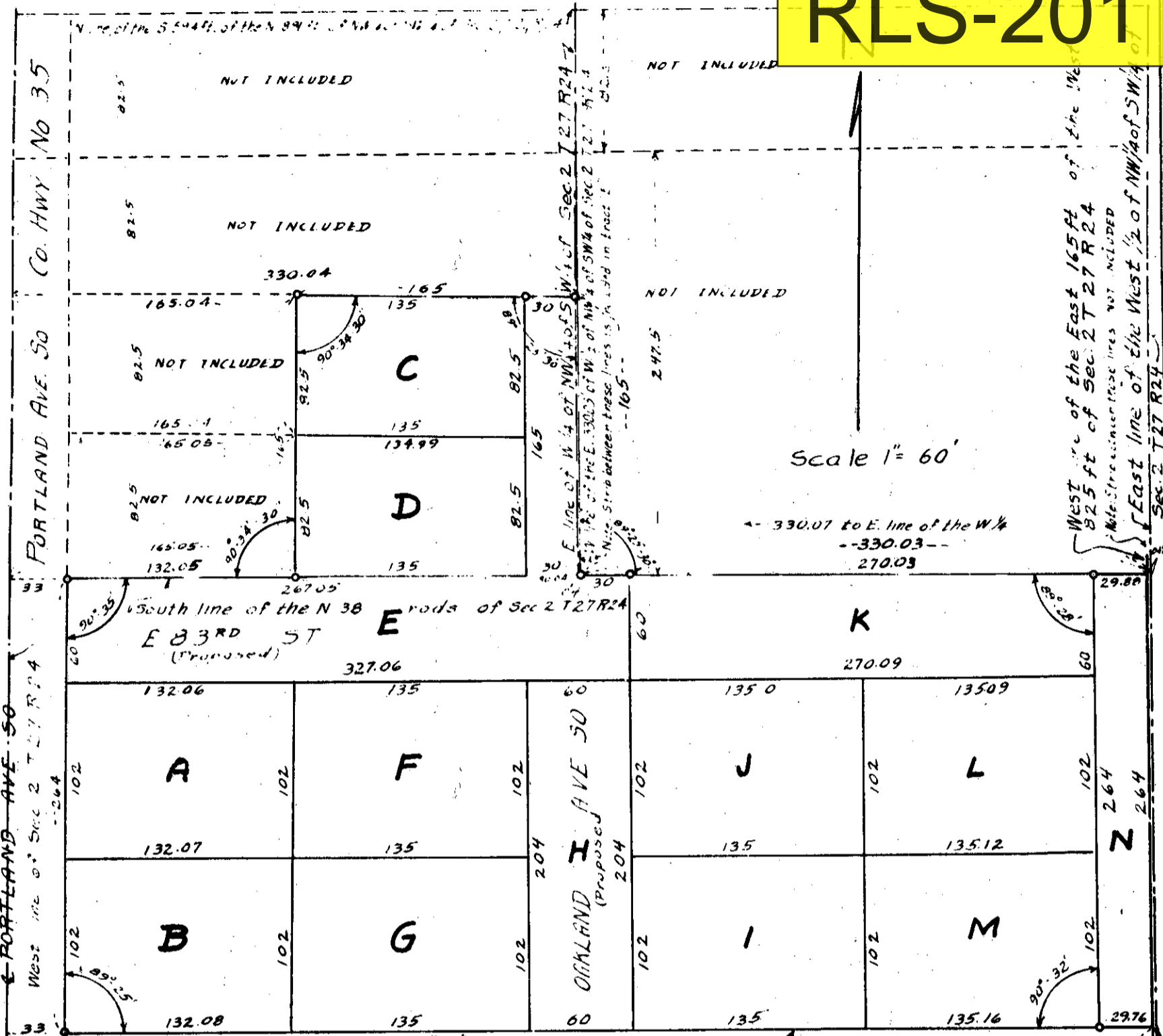

Scale 1" = 60'

← 330.07 to E. line of the NW 1/4
--330.03--
270.03

ED
3 1953
JAMES O. ADAMS
REGISTERED LAND SURVEYOR

S. line of the N. 54 Rods of the NW 1/4 of SW 1/4 Sec 2 T 27 R 24
Note: 54 rods = 891 feet

o Denotes iron monument

I hereby certify that in accordance with the provisions of chapter 508 Minnesota statutes of 1949 as amended I have surveyed the following described tracts of land in the County of Hennepin and in the State of Minnesota to wit: The South 594 feet of the North 891 feet of the Northwest 1/4 of the Southwest 1/4 of Section 2, Township 27 Range 24; Except the East 165 feet of the West 825 feet thereof and Except the North 82.5 feet of the West 1/2 thereof and Except the South 82.5 feet of the North 165 feet of the West 1/4 thereof, and Except the East 132.04 feet of the West 165.04 feet of the South 82.5 feet of the North 247.5 feet thereof, and Except the East 132.05 feet of the West 165.05 feet of the South 82.5 feet of the North 330 feet thereof, all according to the United States Government survey.

also except that part of said tract lying East of the West 825 feet thereof and except the South 15 rods of the North 38 rods of that part of the East 330.03 feet of the West 1/2 of the Northwest 1/4 of the Southwest 1/4 of the South 1/2 of Section 2 Twp 27 Range 24 lying West of the East line of the West 660 feet of said 1/4 1/4.

That the survey shown hereon is a correct delineation of said survey.

Dated April 24, 1953

Clyde H Parker Registered Land Surveyor No. 2055
OFFICE OF THE REGISTRAR OF TITLES 394945
HENNEPIN COUNTY MINNESOTA

I hereby certify that the within Registered Land Survey No. 201
files of Registrar of Titles, Hennepin County was filed in this office
this 1 day of June A.D. 1953 at 8 o'clock A.M.

DONALD C BENNYHOFF
Registrar of Titles

By W. E. Meunier Deputy

201