

REGISTERED LAND SURVEY NO. _____

RLS-1816

I, Scott C. Trosen, hereby certify that in accordance with the provisions of Minnesota statutes, section 508.47, I have surveyed the following described property situated in the County of Hennepin, State of Minnesota:

LOT 2, BLOCK 1, MALL OF AMERICA 7TH ADDITION.

I hereby certify that this Registered Land Survey was prepared by me or under my direct supervision; that I am a duly licensed land surveyor under the laws of the state of Minnesota and that this Registered Land Survey is a correct representation of said parcel of land.

Dated this 11th day of December, 2012.

Scott C. Trosen, licensed land surveyor
Minnesota License No. 47465

CITY COUNCIL
CITY OF BLOOMINGTON, MINNESOTA

We do hereby certify that on the _____ day of _____, 20____, the city council of the City of Bloomington, Minnesota, has approved this Registered Land Survey.

Mayor

City Manager

TAXPAYER SERVICES DEPARTMENT, Hennepin County, Minnesota

I hereby certify that taxes payable in 20____ and prior years have been paid for land described on this Registered Land Survey. Dated this _____ day of _____, 20____.

Mark V. Chapin, County Auditor By _____, Deputy

SURVEY DIVISION, Hennepin County, Minnesota

Pursuant to Minnesota Statutes 383B.565 (1969) this Registered Land Survey has been approved this _____ day of _____, 20____.

William P. Brown, County Surveyor By _____

REGISTRAR OF TITLES, Hennepin County, Minnesota

I hereby certify that the within REGISTERED LAND SURVEY NO. _____ was filed in this office this _____ day of _____, 20____, at _____ o'clock _____ M.

Rachel Smith, Acting Registrar of Titles By _____, Deputy

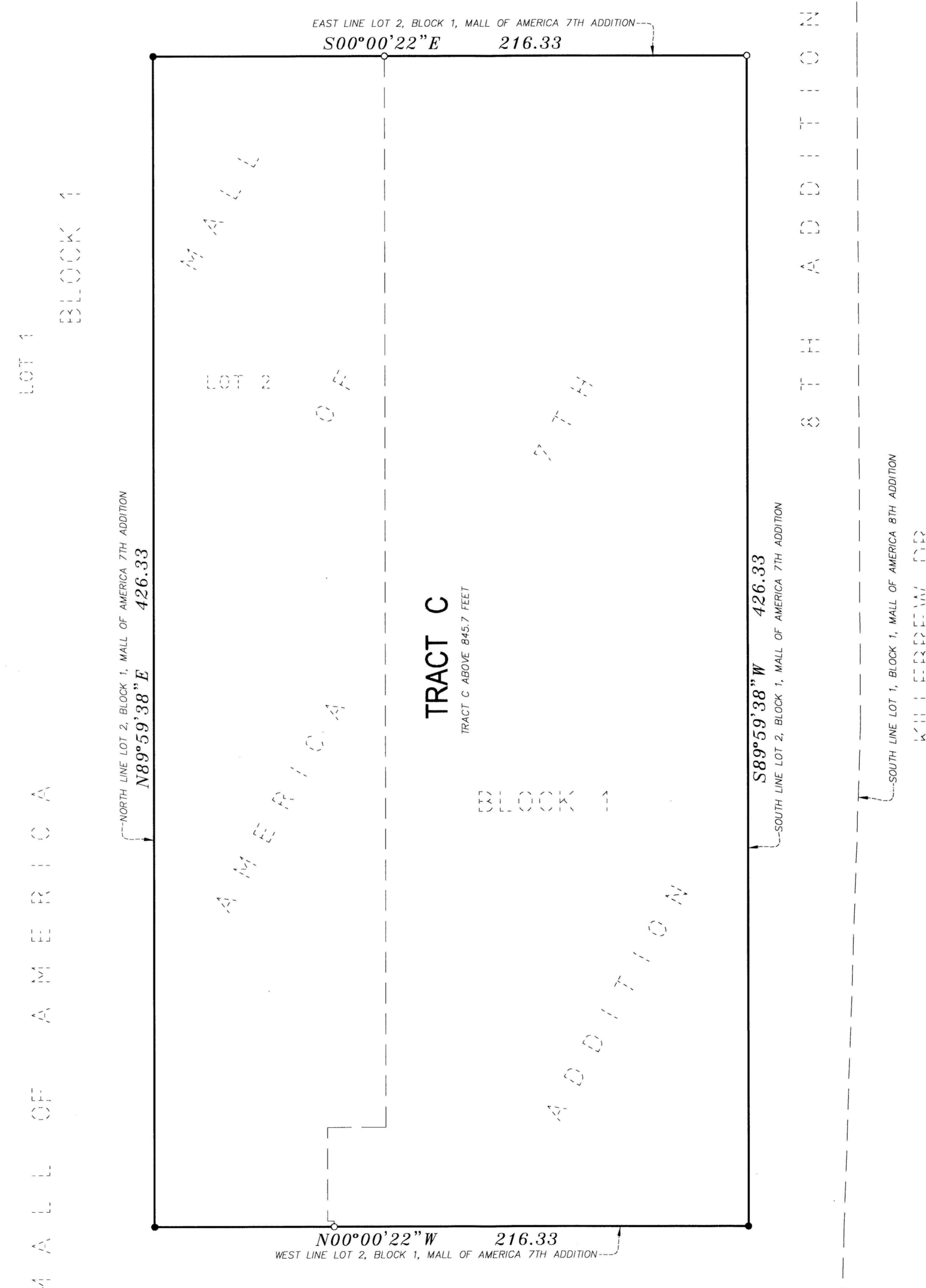

- DENOTES IRON MONUMENT FOUND
- DENOTES 1/2 INCH BY 14 INCH IRON PIPE WITH PLASTIC CAP INSCRIBED LS 47465

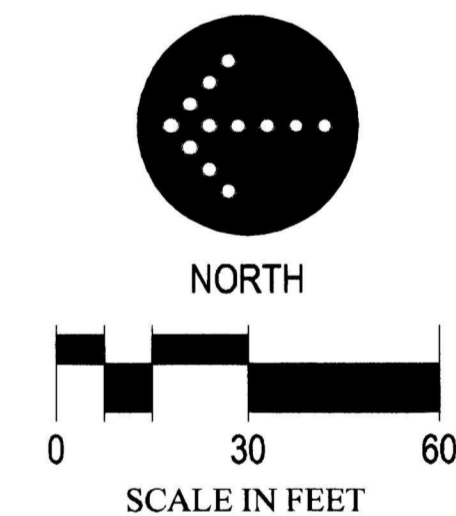

Bearings are referenced to the North Line of LOT 2, BLOCK 1, MALL OF AMERICA 7TH ADDITION, which is assumed to bear NORTH 89 DEGREES 59 MINUTES 38 SECONDS EAST.

BENCHMARK:
CITY OF BLOOMINGTON - BM 2.007

Location: Top Nut Hydrant on the South side of Killebrew Drive on the East side of the Service Drive intersection to Killebrew Drive

ELEVATION = 811.39 FEET (NGVD 29)

From Site to Finish

REGISTERED LAND SURVEY NO.

RLS-1816

R.T. DOC. NO. _____

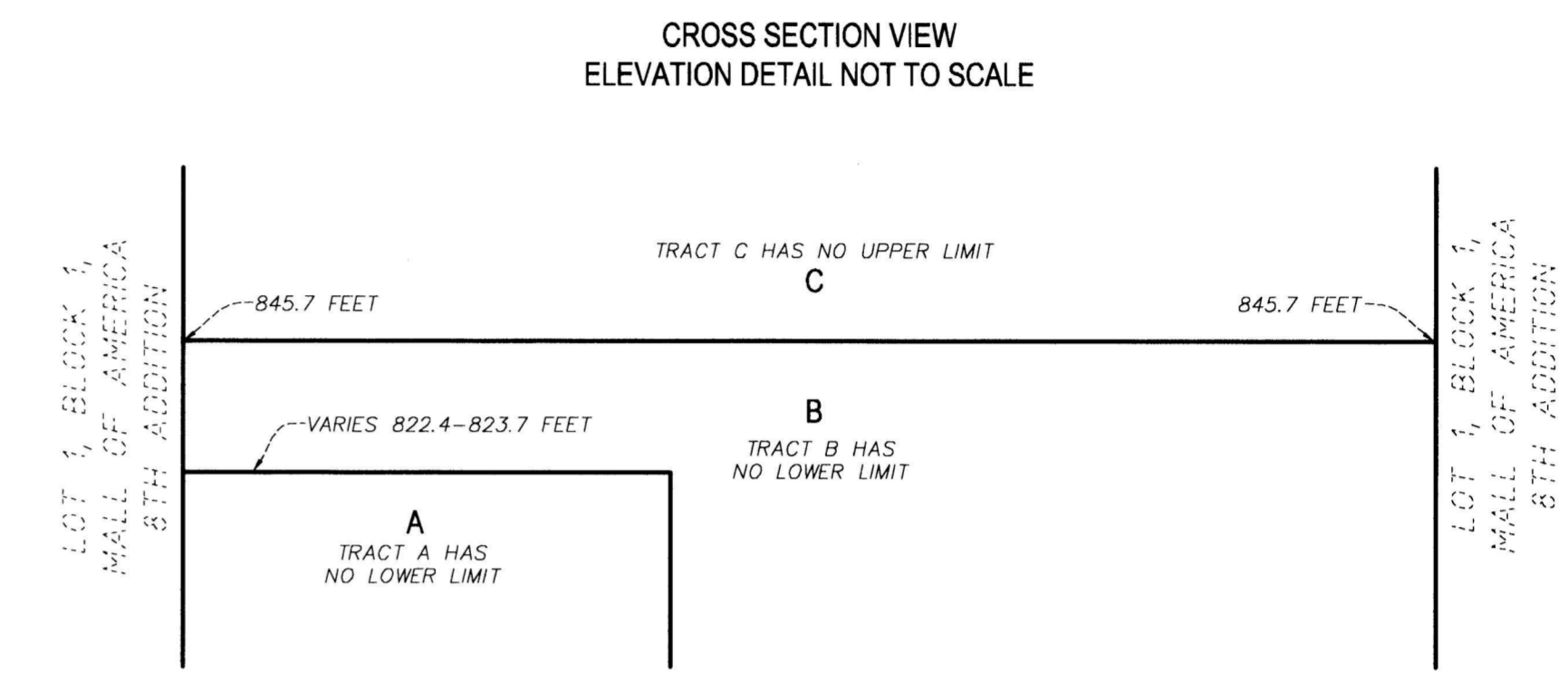
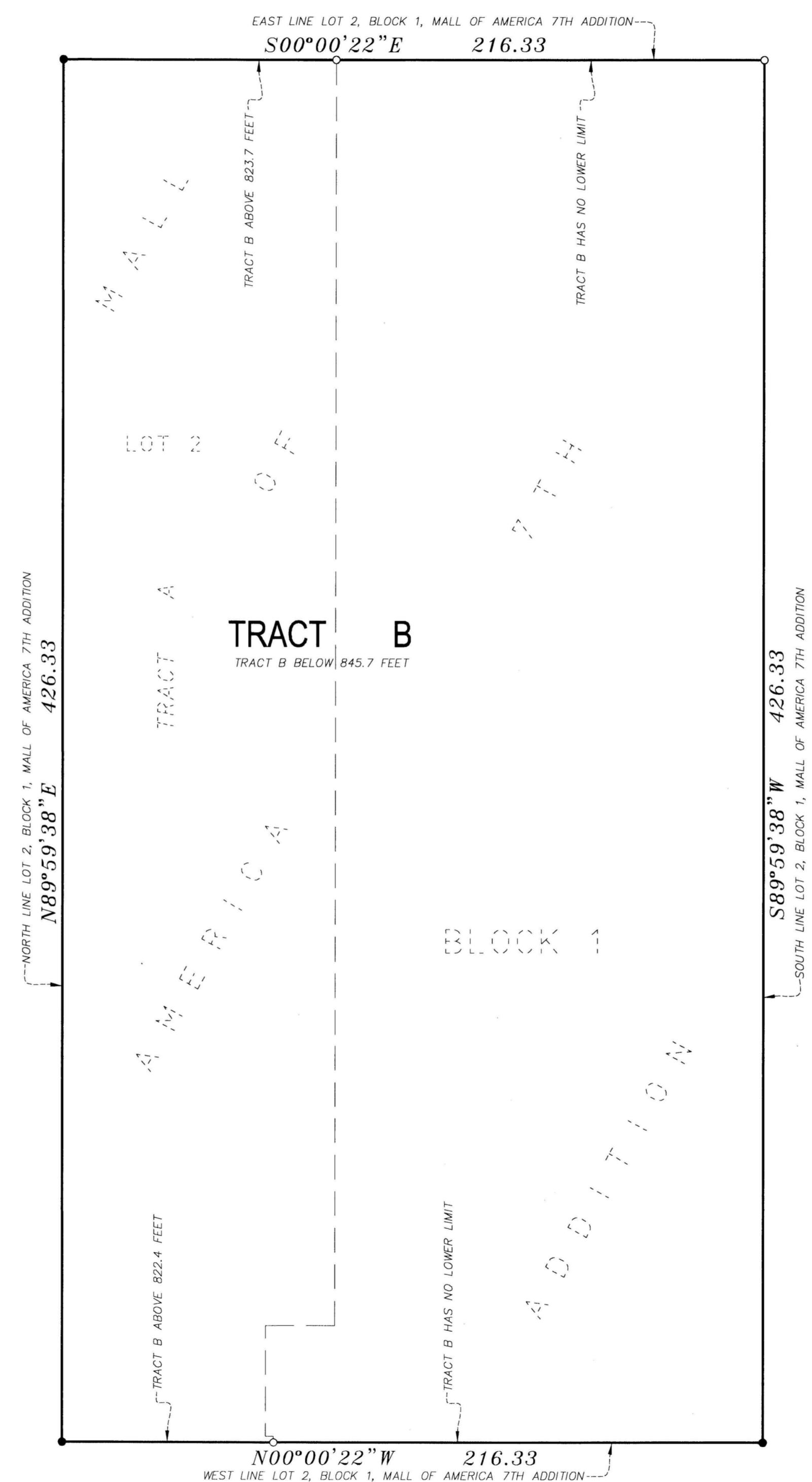
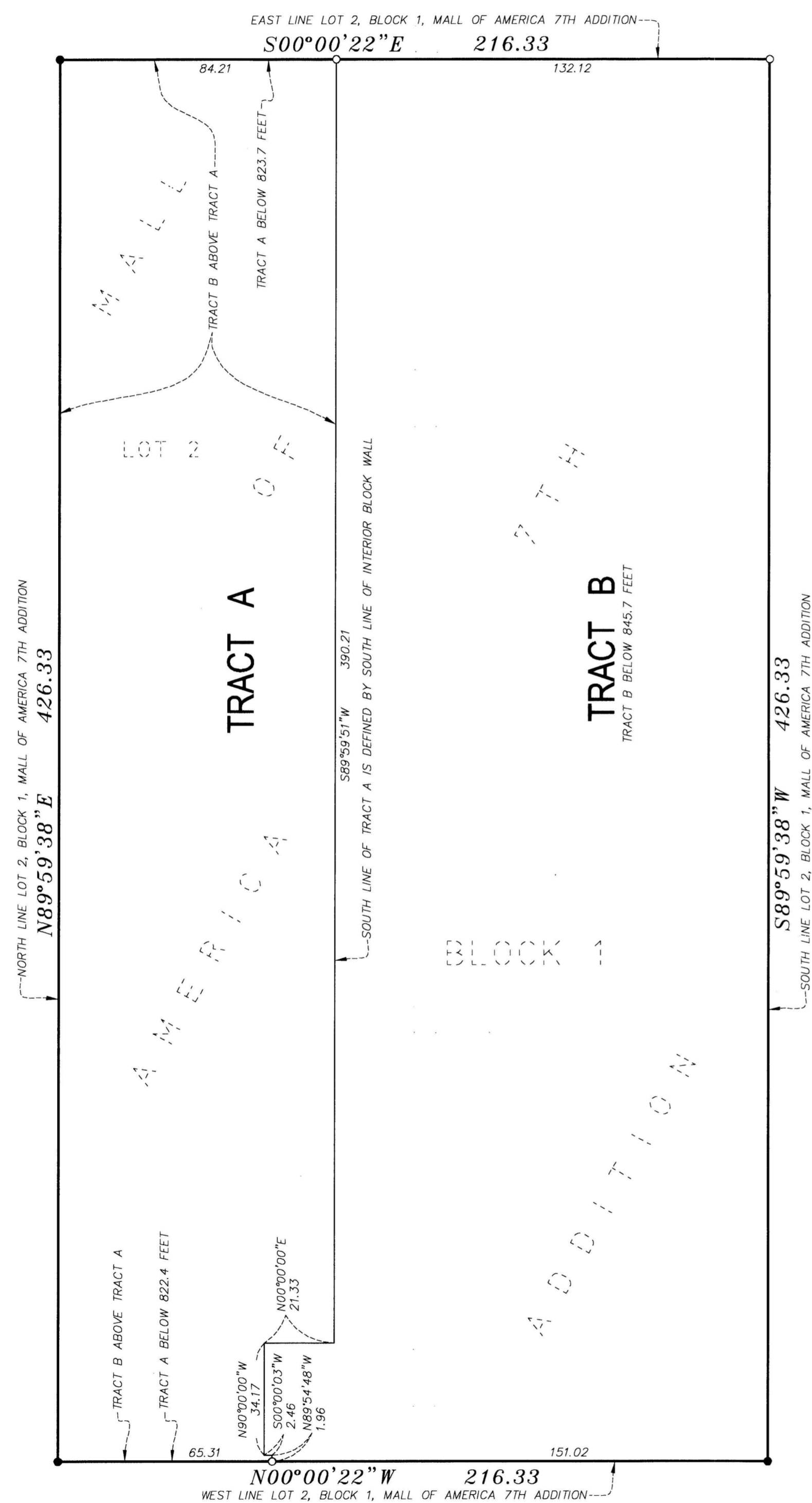

- DENOTES IRON MONUMENT FOUND
- DENOTES 1/2 INCH BY 14 INCH IRON PIPE WITH PLASTIC CAP INSCRIBED LS 47465

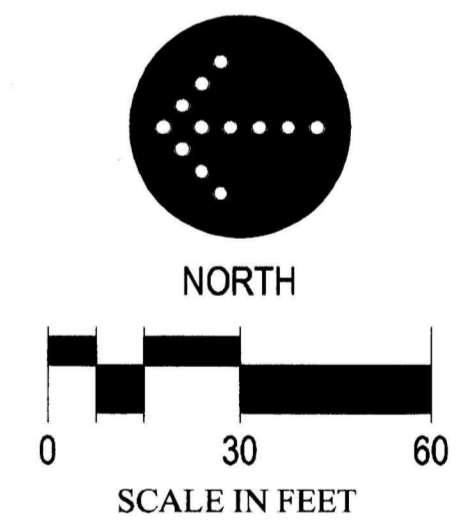

Bearings are referenced to the North Line of LOT 2, BLOCK 1, MALL OF AMERICA 7TH ADDITION, which is assumed to bear NORTH 89 DEGREES 59 MINUTES 38 SECONDS EAST.

BENCHMARK:
CITY OF BLOOMINGTON - BM 2.007

Location: Top Nut Hydrant on the South side of Killebrew Drive on the East side of the Service Drive intersection to Killebrew Drive

ELEVATION = 811.39 FEET (NGVD 29)

From Site to Finish

I F O R M