

PENN LAKE HIGHLANDS

VILLAGE OF BLOOMINGTON

HENNEPIN COUNTY, MINNESOTA

GEORGE E. HOPKINS
CIVIL ENGINEER & SURVEYOR

OCTOBER 1953

"o" DENOTES IRON MONUMENT

"c" DENOTES CHORD DISTANCE

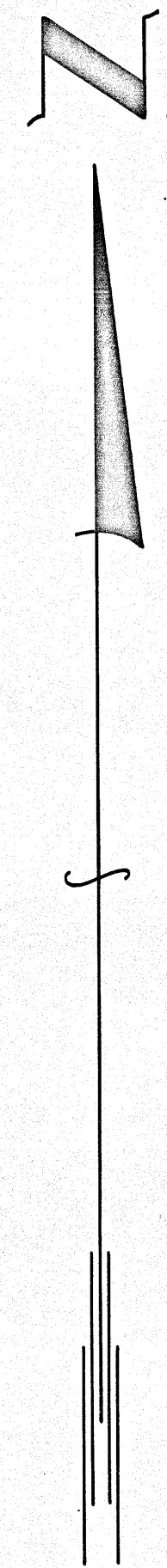

SCALE: 1" = 100'

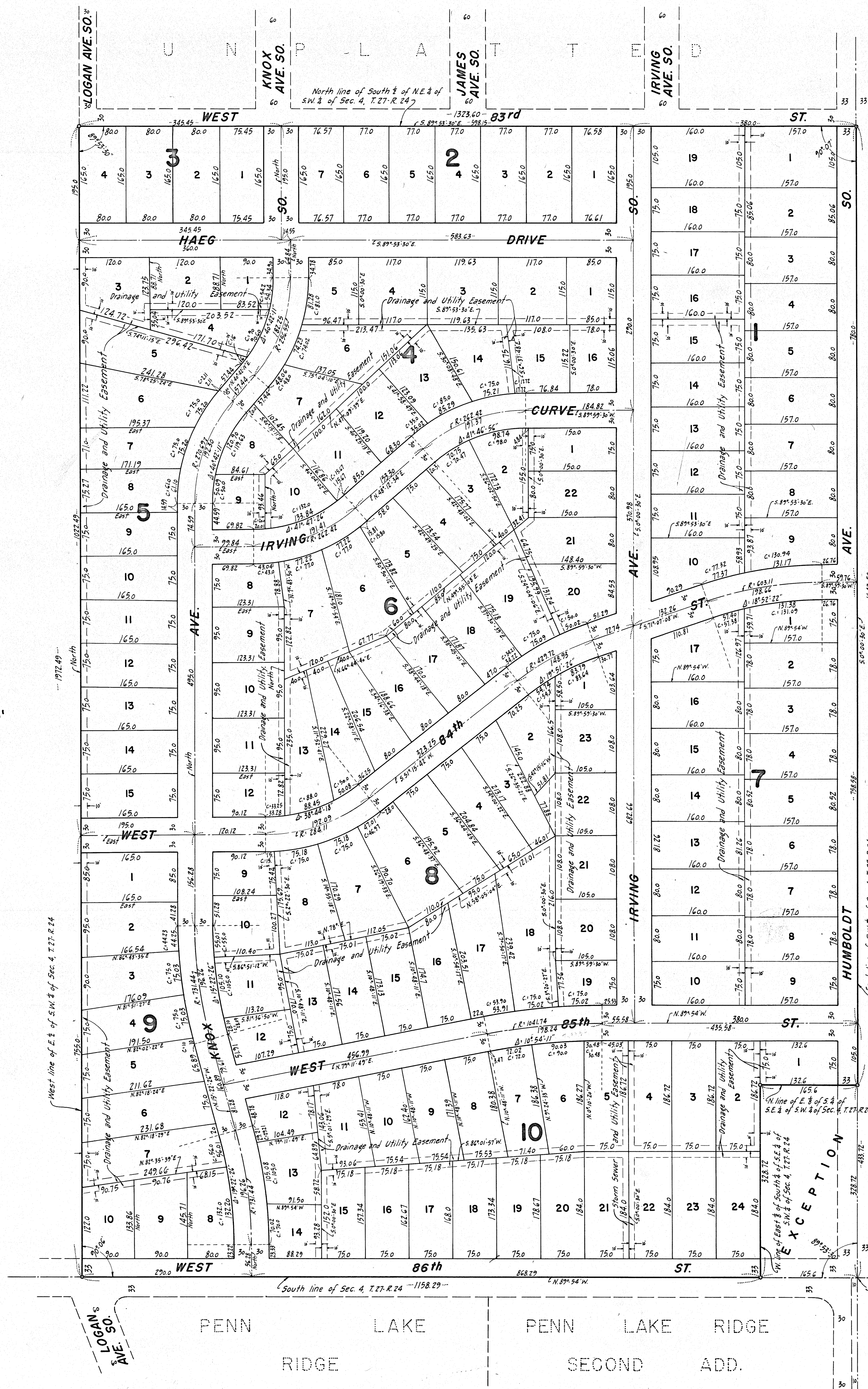

Know All Men By These Presents: that Louis E. DeRudder and Geraldine A. DeRudder, husband and wife, and L. A. Donnay and Geraldine Donnay, husband and wife, owners and proprietors and Arthur E. Haeg and Thelma Haeg, his wife, mortgagees of the following described property situate in the State of Minnesota and County of Hennepin to-wit:-

The South One-half (S 1/2) of the Northeast Quarter (NE 1/4) of the Southwest Quarter (SW 1/4) of Section Four (4), Township Twenty-seven (27), Range Twenty-four (24) and the Southeast Quarter (SE 1/4) of the Southwest Quarter (SW 1/4) of Section Four (4), Township Twenty-seven (27), Range Twenty-four (24), except therefrom the East One-eighth (E 1/8) of the South One-fourth (S 1/4) of said Southeast Quarter (SE 1/4) of the Southwest Quarter (SW 1/4) of Section Four (4), Township Twenty-seven (27), Range Twenty-four (24).

Have caused the same to be surveyed and platted as PENN LAKE HIGHLANDS and do hereby donate and dedicate to the public for public use forever, the streets, avenues, drive and curve as shown on the annexed plat, and also subject to the utility, drainage and storm sewer easements as shown on the annexed plat.

In witness whereof we have hereunto set our hands and seals this _____ day of _____, A.D. 1954.

In Presence of:-

Signed:-

_____	As to Louis E. DeRudder & Geraldine A. DeRudder	_____	Louis E. DeRudder
_____		_____	Geraldine A. DeRudder
_____	As to L. A. Donnay & Geraldine Donnay	_____	L. A. Donnay
_____		_____	Geraldine Donnay
_____	As to Arthur E. Haeg & Thelma Haeg	_____	Arthur E. Haeg
_____		_____	Thelma Haeg

State of Minnesota } s.s. On this _____ day of _____, A.D. 1954, before me, a Notary Public, within and for said County of Hennepin }
County and State, personally appeared Louis E. DeRudder and Geraldine A. DeRudder, husband and wife, L. A. Donnay and Geraldine Donnay, husband and wife; and Arthur E. Haeg and Thelma Haeg, his wife, to me known to be the persons described in and who executed the foregoing instrument and they acknowledged that they executed the same as their own free act and deed.

Notary Public, Hennepin County, Minnesota.
My Commission Expires: _____

State of Minnesota } s.s. I do hereby certify that I have surveyed and platted the property described on this plat as PENN LAKE HIGHLANDS, that this plat is a correct representation of said survey; that all distances are correctly shown on the plat in feet and decimals of a foot; that the monuments for guidance of future surveys have been correctly placed in the ground as shown on the plat; that the outside boundary lines are correctly designated on the plat; that the topography of the land is correctly shown on the plat, and that there are no wet lands or public highways to be designated on the plat other than as shown thereon.

Land Surveyor - Minnesota Reg. No. 3116.

The above certificate subscribed and sworn to before me on this _____ day of _____, A.D. 1954.

Notary Public, Hennepin County, Minnesota.
My Commission Expires: _____

Annexed plat approved and accepted this _____ day of _____, A.D. 1954.

Hennepin County Surveyor.

The annexed plat was approved and accepted by the Village Council of Bloomington, Minnesota, at a regular meeting thereof held this _____ day of _____, A.D. 1954.

By _____
Mayor.

ATTEST:

By _____
Village Clerk.