

MILLIE BUTLER ADDITION

HENNEPIN COUNTY, MINNESOTA

JAMES M. HALVERSON,
SURVEYOR

SCALE: 1 INCH = 60 FEET
o INDICATES IRON MONUMENT

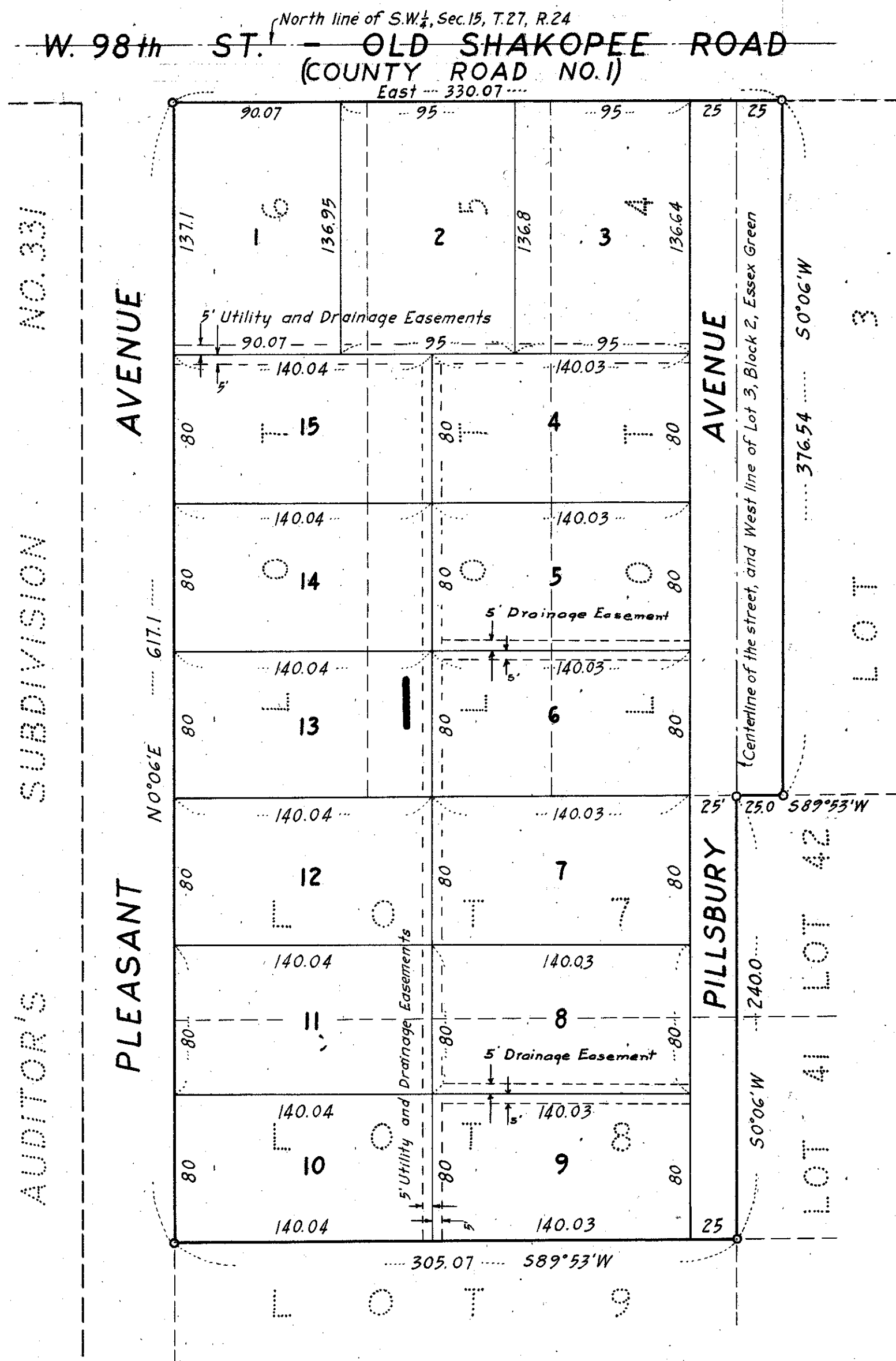
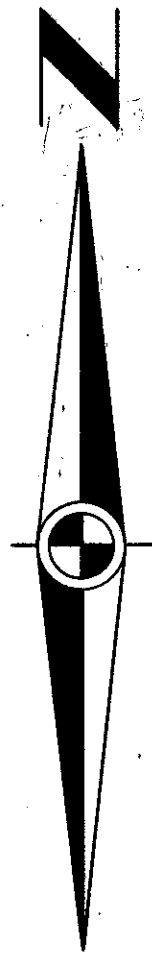

KNOW ALL MEN BY THESE PRESENTS: That Anderson-Butler Construction Company, a Minnesota Corporation, owners and proprietors of the following described property situated in the County of Hennepin, State of Minnesota, to wit: - The West twenty-five (25) feet of lot three (3) and all of lots four (4), five (5), six (6), seven (7) and eight (8) all in Block Two (2), "Essex Green", Hennepin County, Minnesota.

Have caused the same to be surveyed and platted as MILLIE BUTLER ADDITION, and do hereby donate and dedicate to the public for the public use forever the avenue as shown on the annexed plat; also subject to the utility and drainage easements as shown on the annexed plat.

In witness whereof the Anderson-Butler Construction Company have caused these presents to be signed by their proper officers and its corporate seal to be hereunto affixed this _____ day of _____ A.D. 1956.

In presence of: _____ Anderson-Butler Construction Company:
 _____ and _____ as to _____ its President
 _____ and _____ as to _____ its Secretary

STATE OF MINNESOTA } ss.
 COUNTY OF HENNEPIN) On this _____ day of _____ A.D. 1956 before me, a Notary Public, within and for said County and State personally appeared Marvin H. Anderson and George R. Butler to me personally known who each being duly sworn did say that they are respectively the President and Secretary of the Anderson-Butler Construction Company, a Minnesota Corporation, the corporation named in the foregoing instrument and the seal affixed to same instrument is the corporate seal of said corporation, and that said instrument was signed and sealed in behalf of said corporation by authority of its Board of Directors, and said Marvin H. Anderson and said George R. Butler acknowledged said instrument to be the free act and deed of said corporation.

Notary Public, Hennepin County, Minnesota
 My Commission expires _____

I hereby certify that I have surveyed and platted the property described on this plat as MILLIE BUTLER ADDITION; that this plat is a correct representation of said survey; that all distances are correctly shown on the plat in feet and decimals of a foot; that the monuments for guidance of future surveys have been correctly placed in the ground as shown on the plat; and that there are no wet lands or public highways to be designated on said plat other than as shown thereon; that the outside boundary lines are correctly designated on the plat.

Registered Land Surveyor, Minnesota Reg. No. 3813

STATE OF MINNESOTA } ss.
 COUNTY OF HENNEPIN) The above certificate was subscribed and sworn to before me, a Notary Public, within and for said County and State on this _____ day of _____ A.D. 1956.

Notary Public, Hennepin County, Minnesota
 My Commission expires _____

This plat was checked and approved on this _____ day of _____ A.D. 1956.

County Surveyor, Hennepin County, Minnesota

This plat was approved and accepted by the Village Council of the Village of Bloomington, Minnesota, at a regular meeting thereof held this _____ day of _____ A.D. 1956.

VILLAGE COUNCIL OF THE VILLAGE OF BLOOMINGTON, MINN.

by _____ its Mayor
 by _____ its Clerk