

HOWARD WONG ADDITION

EGAN, FIELD & NOWAK SURVEYORS

o Denotes Iron Monument.
Bearings shown are assumed.
Scale: 1 inch equals 100 feet.

SEPTEMBER, 1971

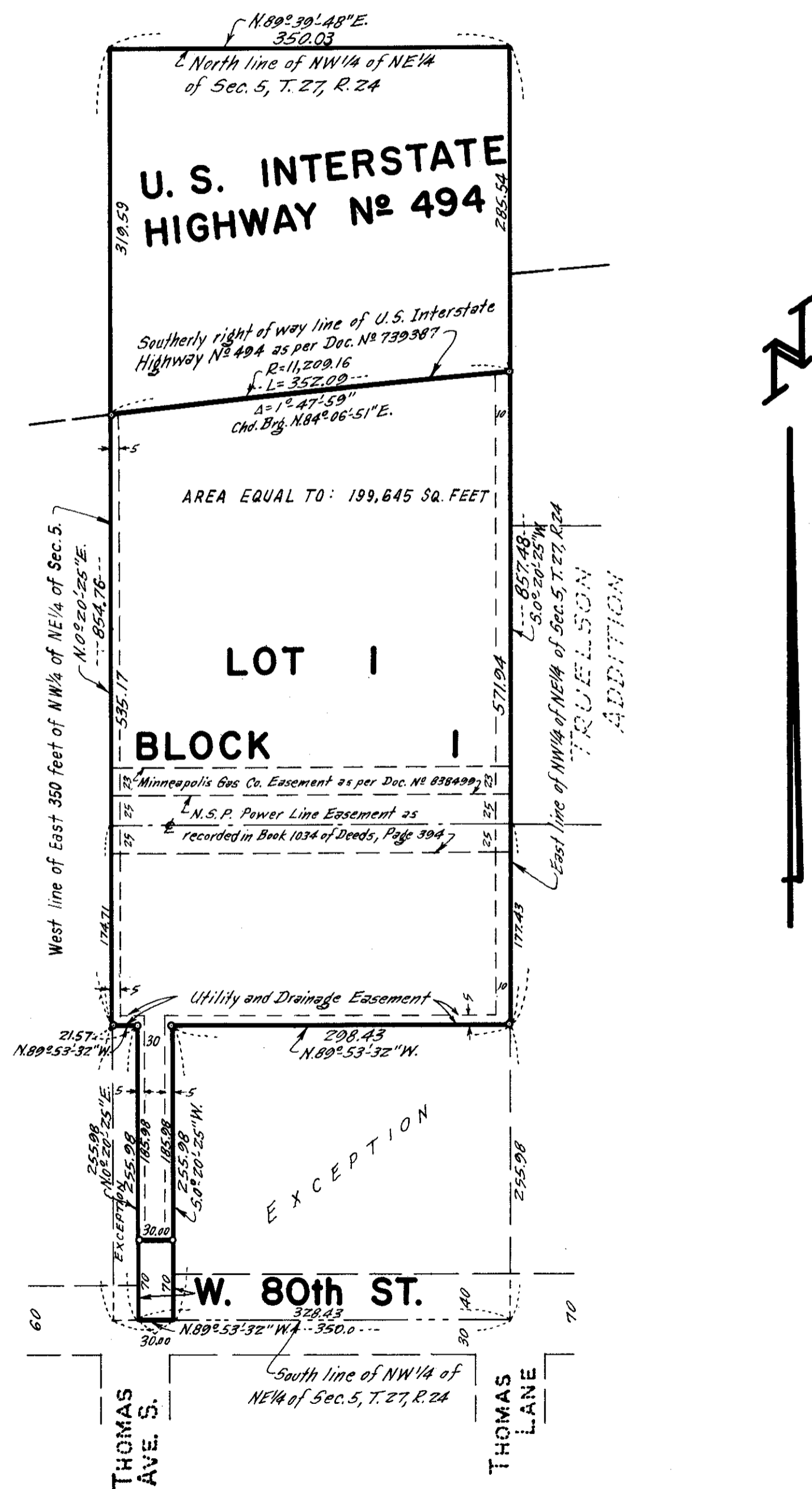

Know all men by these presents that Howard J. Wong and Mary B. Wong, his wife, owners and proprietors and The Northwestern National Bank of Bloomington-Richfield, Bloomington, Minnesota, a United States Corporation, mortgagee of the following described property situate in the State of Minnesota and County of Hennepin to wit: The East 350 feet of the Northwest Quarter of the Northeast Quarter of Section 5, Township 27, Range 24, except the South 255.98 feet thereof. The West 30 feet of that part of the South 255.98 feet of the Northwest Quarter of the Northeast Quarter of Section 5, Township 27, Range 24, lying East of a line drawn Northerly and parallel with the East line of said Northwest Quarter of the Northeast Quarter from a point on the South line of said Northwest Quarter of the Northeast Quarter distant 328.43 feet West of the Southeast corner of said Northwest Quarter of the Northeast Quarter. Have caused the same to be surveyed and platted as HOWARD WONG ADDITION and do hereby donate and dedicate to the public for public use forever the Highway, Street and Easements for utility and drainage purposes as shown on the plat. In witness whereof said Howard J. Wong and Mary B. Wong, his wife, have hereunto set their hands and seals this ___ day of _____ A.D. 1971. In witness whereof said The Northwestern National Bank of Bloomington-Richfield, Bloomington, Minnesota has caused these presents to be signed by its proper officers and its corporate seal to be hereunto affixed this ___ day of _____ A.D. 1971.

In presence of:-
 J. H. Supton
 Duane C. Helm

Signed: Howard J. Wong (seal)
 Howard J. Wong
Mary B. Wong (seal)
 Mary B. Wong

In presence of:-
 Gerald M. Kelley
 Erna M. Jgel

THE NORTHWESTERN NATIONAL BANK OF BLOOMINGTON-RICHFIELD,
 BLOOMINGTON, MINNESOTA
 by J. H. Supton its Vice Pres
 by Duane C. Helm its Asst. Cashier

STATE OF MINNESOTA)
 COUNTY OF HENNEPIN) S.S. On this 28 day of Sept A.D. 1971, before me a Notary Public, personally appeared Howard J. Wong and Mary B. Wong, his wife, to me known to be the persons described in and who executed the foregoing instrument, and they acknowledged that they executed the same as their own free act and deed.

Oscar A. Sather
 Notary Public, Hennepin County, Minnesota
 My commission expires Aug 18, 1976

STATE OF MINNESOTA)
 COUNTY OF HENNEPIN) S.S. On this 28 day of Sept A.D. 1971, before me a Notary Public, personally appeared J. H. Supton and Duane C. Helm, to me personally known who by me each duly sworn did say that they are respectively Vice Pres and Asst. Cashier of The Northwestern National Bank of Bloomington-Richfield, Bloomington, Minnesota, the corporation named in the foregoing instrument, that the corporate seal affixed to said instrument is the corporate seal of said corporation and that said instrument was signed and sealed in behalf of said corporation by authority of its Board of Directors and said J. H. Supton and Duane C. Helm acknowledged said instrument to be the free act and deed of said corporation.

Oscar A. Sather
 Notary Public, Hennepin County, Minnesota
 My commission expires Aug 18, 1976

I hereby certify that I have surveyed and platted the property described on this plat as HOWARD WONG ADDITION; that this plat is a correct representation of said survey; that all distances are correctly shown on the plat in feet and decimals of a foot; that all monuments have been correctly placed in the ground as shown; that the outside boundary lines are correctly designated on the plat and that there are no wet lands to be designated on the plat.

Vernon A. Nichols
 Surveyor-Minnesota Registration No. 9053

STATE OF MINNESOTA)
 COUNTY OF HENNEPIN) S.S. The surveyor's certificate was subscribed and sworn to before me, a Notary Public, this 27 day of September A.D. 1971.

Chris Kuntz
 CHRIS KUNTZ
 Notary Public, Hennepin County, Minnesota
 My commission expires March 4, 1975.

The plat of HOWARD WONG ADDITION was approved and accepted by the City Council of Bloomington, Minnesota, at a regular meeting thereof held this ___ day of _____ A.D. 1971.

CITY COUNCIL OF BLOOMINGTON, MINNESOTA
 by James M. King Mayor
 by _____ Clerk

Pursuant to Chapter 810, Minnesota Laws of 1969, this plat has been approved this ___ day of _____, 1971.

by _____
 Elmer J. Peterson
 Hennepin County Surveyor