

APARTMENT OWNERSHIP NUMBER 175 MARSH PARK A CONDOMINIUM

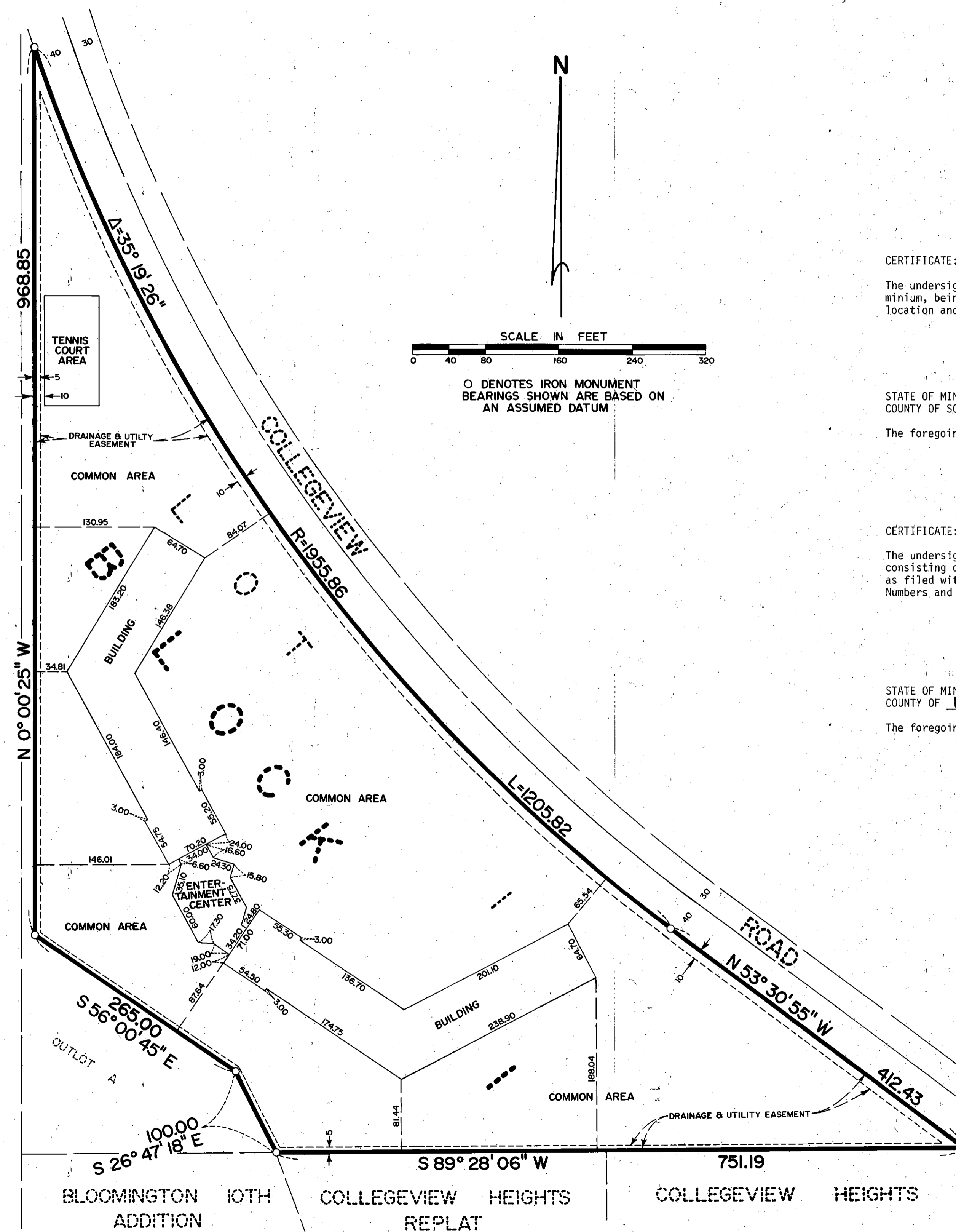

CERTIFICATE:

The undersigned, being first duly sworn, under oath certifies and deposes that this plat of APARTMENT OWNERSHIP No. 175, MARSH PARK, a Condominium, being Lot 1, Block 1, MARSH PARK, according to the recorded plat thereof, Hennepin County, Minnesota, fully and accurately depicts the location and dimensions of the building, as built.

Harold C. Peterson
Harold C. Peterson, Land Surveyor
Minnesota Registration No. 12294

STATE OF MINNESOTA
COUNTY OF SCOTT

The foregoing instrument was acknowledged before me this 13th day of DECEMBER, 1979 by Harold C. Peterson, Land Surveyor.

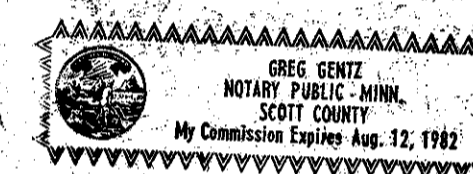

Greg Gentz
Notary Public, Scott County, Minnesota
My Commission Expires August 12, 1982

CERTIFICATE:

The undersigned being first duly sworn under oath certifies and deposes that the within set of floor plans of MARSH PARK, a Condominium, consisting of 5 pages numbered consecutively pages 1 through 5 represents an accurate copy of portions of the plans of the Building as filed with and approved by the City of Bloomington and further that the same fully and accurately depicts the layout, location, Apartment Numbers and dimensions of the Apartments as built.

William C. Anderson
The Design Partnership
William C. Anderson, Architect
Minnesota Reg. No. 10248

STATE OF MINNESOTA
COUNTY OF Hennepin

The foregoing instrument was acknowledged before me this 13th day of December, 1979 by William C. Anderson, Architect.

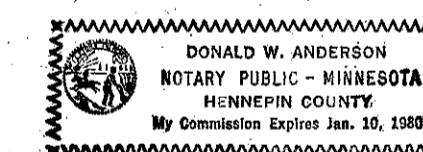

Donald W. Anderson
Notary Public, Hennepin County, Minnesota
My Commission Expires Jan. 10, 1980

REGISTRAR OF TITLES, HENNEPIN COUNTY, MINNESOTA

I hereby certify that the within Floor Plans of Apartment Ownership Number 175 was filed in this office this _____ day of _____ A.D. 19____ at _____ o'clock _____ M.

Wayne A. Johnson, REGISTRAR OF TITLES
by _____ Deputy

ISRAELSON AND ASSOCIATES, INC.

APARTMENT OWNERSHIP NUMBER 175 MARSH PARK, A CONDOMINIUM

DIMENSION LEGEND	
A - 3'-0"	H - 115'-5"
B - 18'-4"	I - 135'-8"
C - 19'-4"	J - 136'-5"
D - 22'-4"	K - 141'-4"
E - 53'-3"	L - 144'-11"
F - 53'-7"	M - 147'-1"
G - 55'-11"	N - 198'-5"

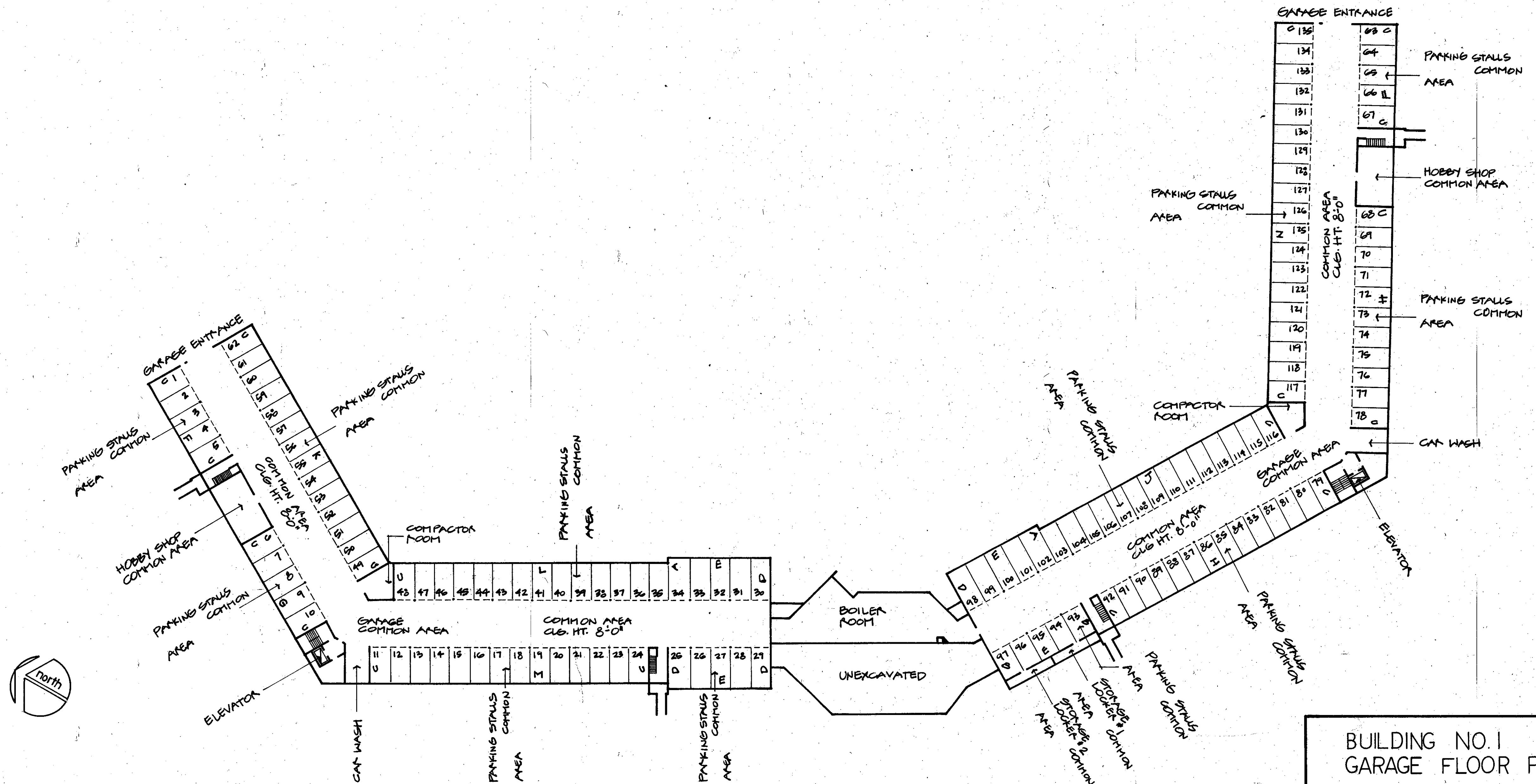

BUILDING NO. 1
GARAGE FLOOR PLAN

APARTMENT OWNERSHIP NUMBER 175 MARSH PARK, A CONDOMINIUM

DIMENSION LEGEND	
A - 1'-0"	H - 8'-0"
B - 2'-2"	I - 10'-8"
C - 3'-5"	J - 17'-6"
D - 4'-5"	K - 23'-4"
E - 4'-7"	L - 28'-4"
F - 5'-6"	M - 43'-2"
G - 5'-11"	N - 45'-0"

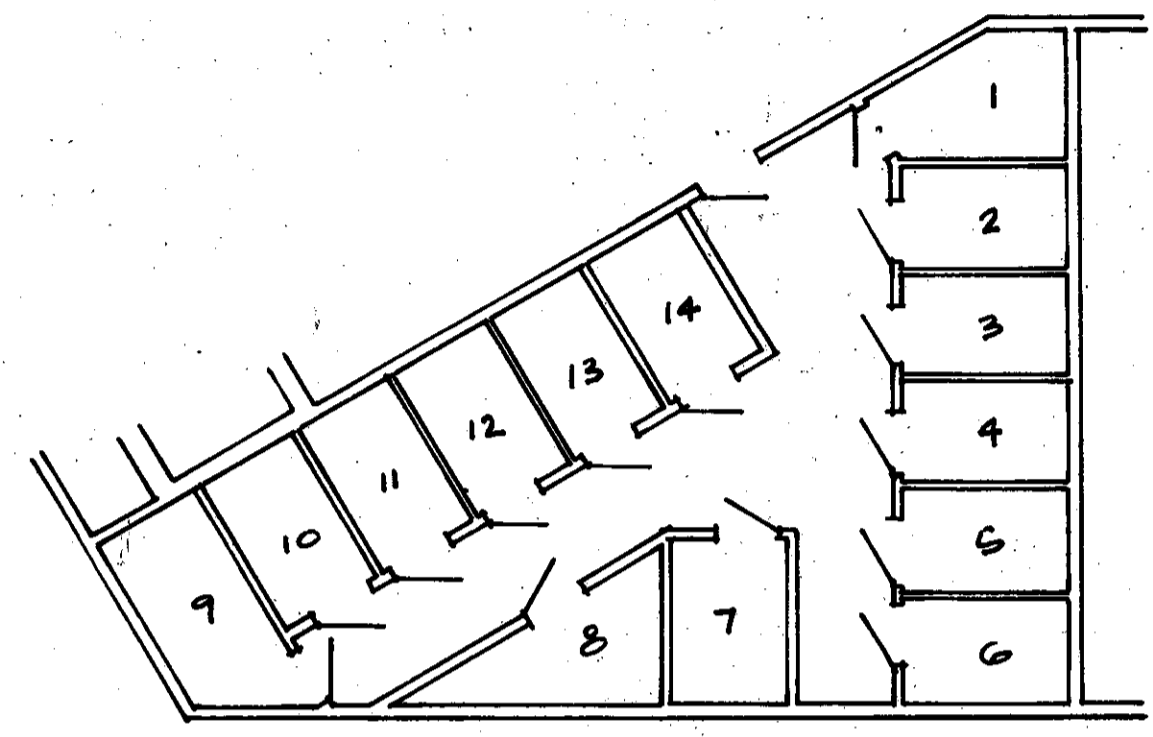

STORAGE ROOM
COMMON AREA

1 ENLARGED PLAN OF STORAGE AREAS MARKED
3 BY 1/3

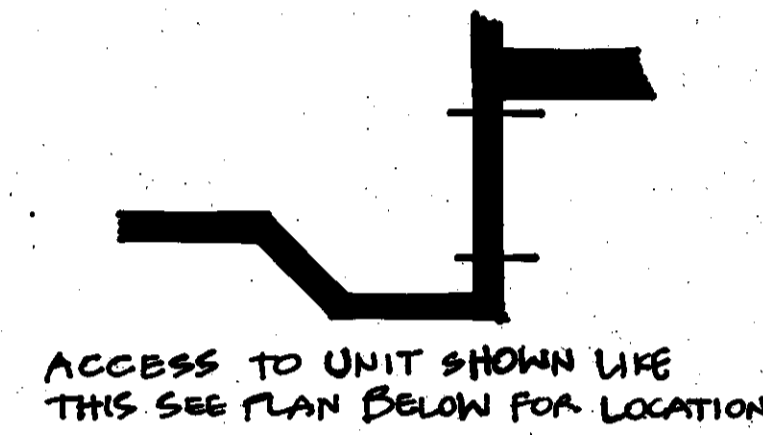
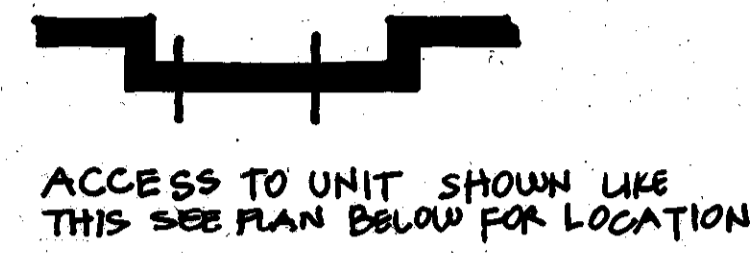

ENLARGED PLAN OF UNIT ENTRIES

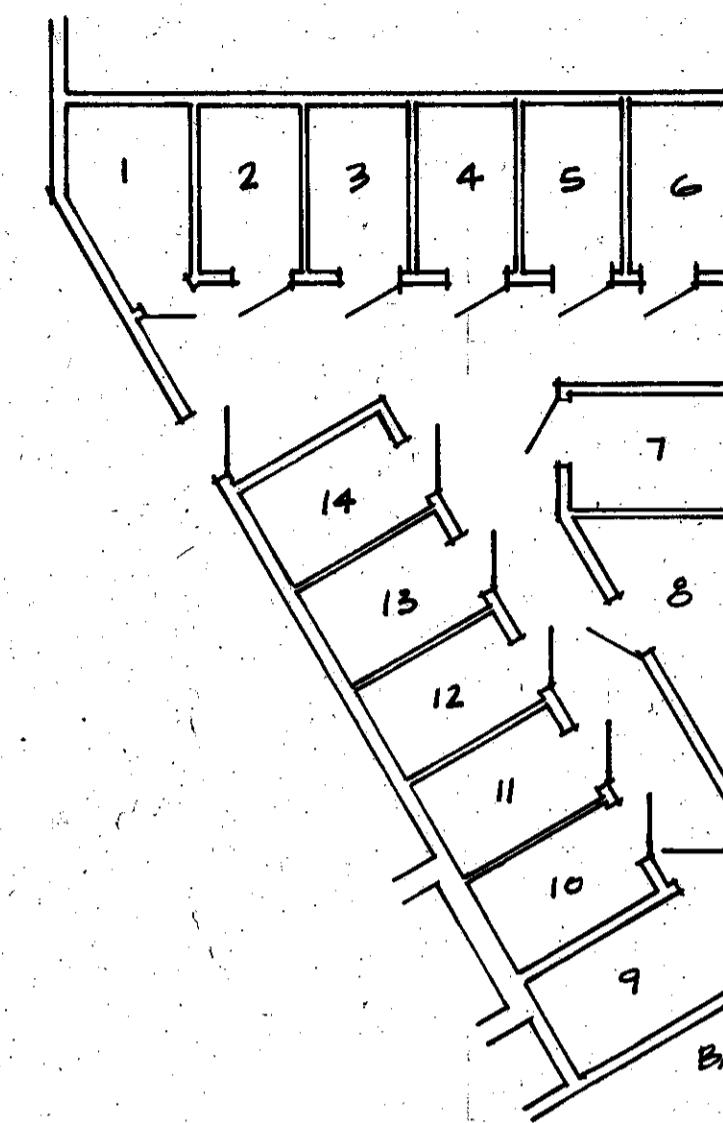

STORAGE ROOM
COMMON AREA

2 ENLARGED PLAN OF STORAGE AREAS MARKED
3 BY 2/3

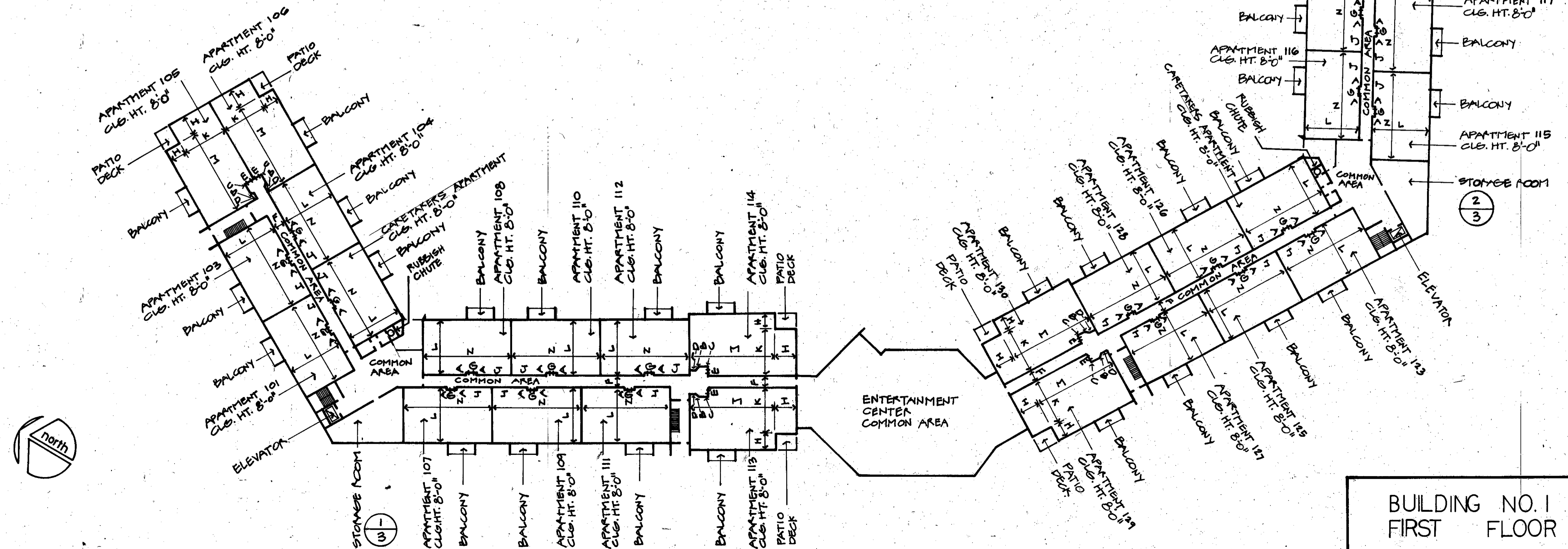

BUILDING NO. 1
FIRST FLOOR PLAN

APARTMENT OWNERSHIP NUMBER 175 MARSH PARK, A CONDOMINIUM

DIMENSION LEGEND	
A - 1'-0"	H - 8'-0"
B - 2'-2"	I - 10'-8"
C - 3'-5"	J - 17'-6"
D - 4'-5"	K - 23'-4"
E - 4'-7"	L - 28'-4"
F - 5'-6"	M - 43'-2"
G - 5'-11"	N - 45'-0"

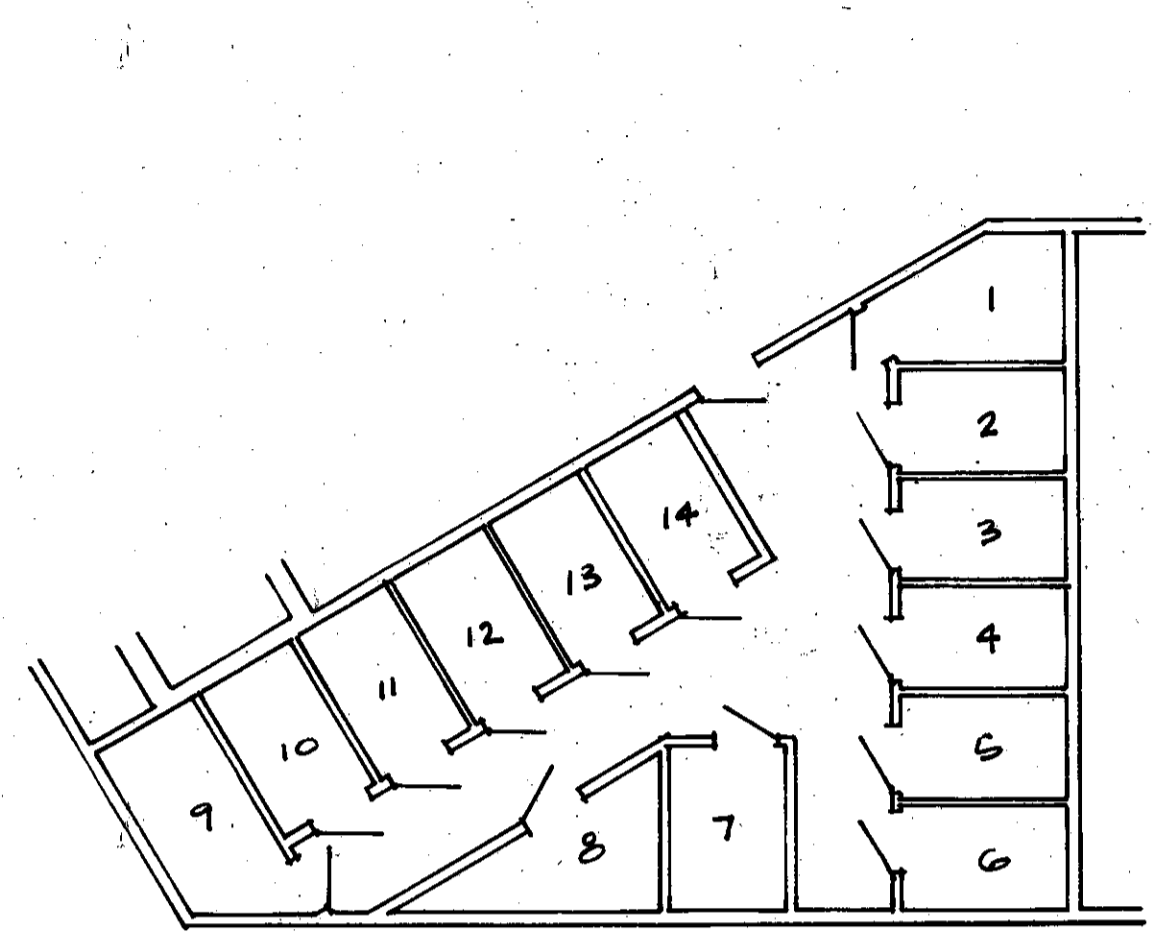

STORAGE ROOM
COMMON AREA

1 ENLARGED PLAN OF STORAGE AREAS MARKED
4 BY 1/4

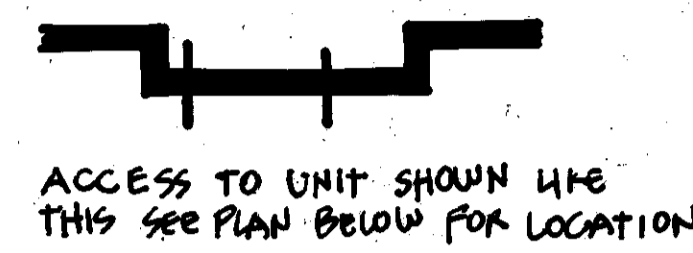

ACCESS TO UNIT SHOWN LIKE THIS SEE PLAN BELOW FOR LOCATION

ENLARGED PLAN OF UNIT ENTRIES

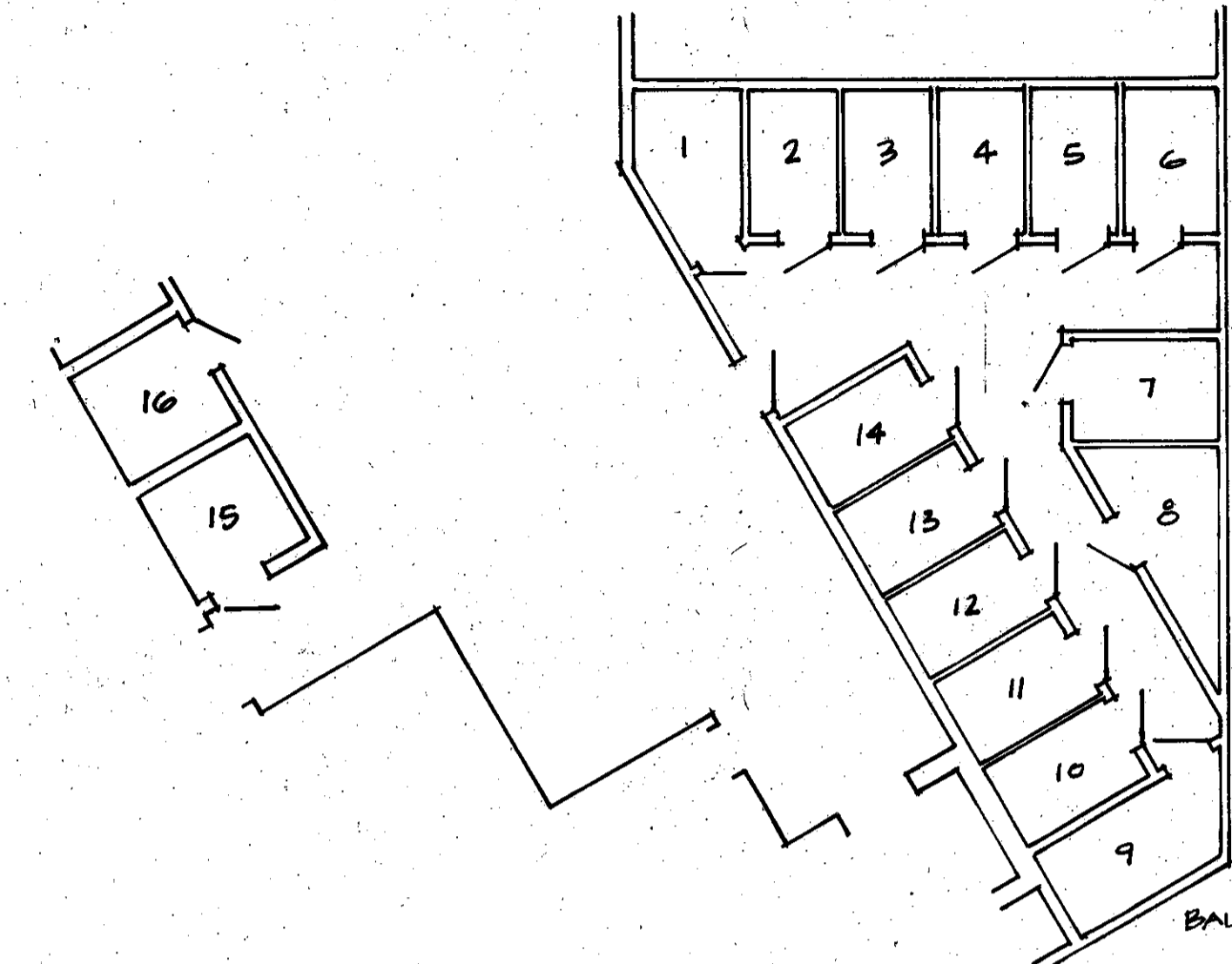

STORAGE ROOM
COMMON AREA

2 ENLARGED PLAN OF STORAGE AREAS MARKED
4 BY 2/4

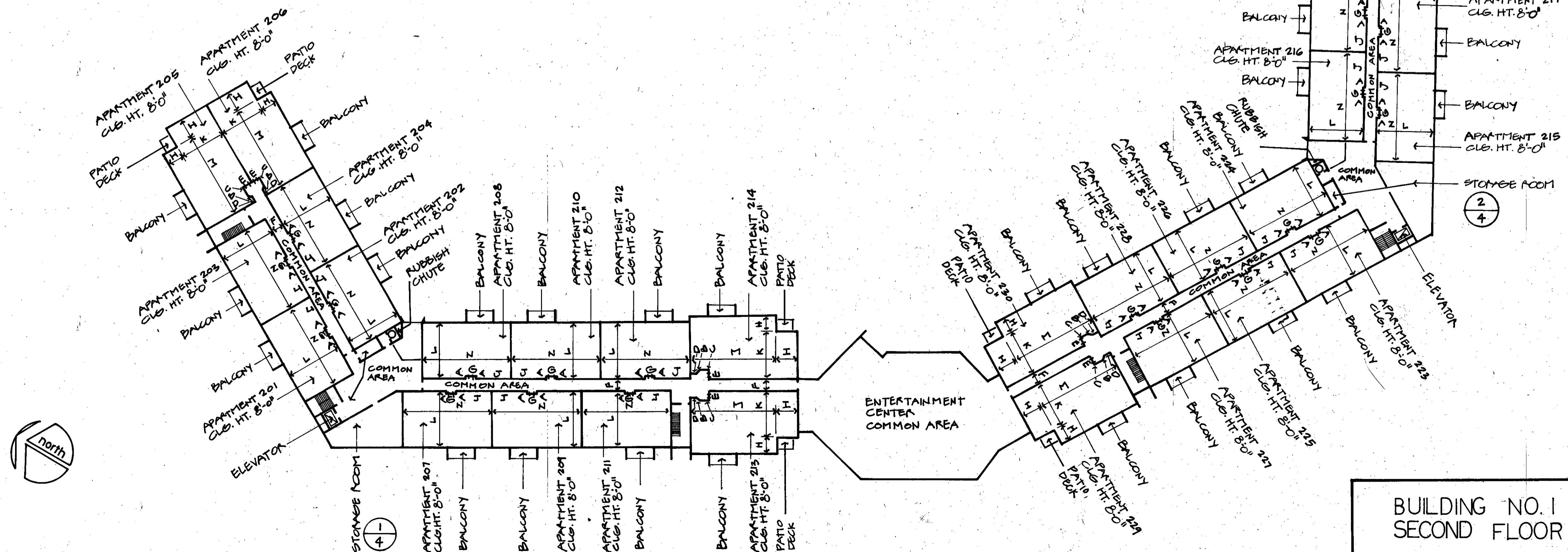

BUILDING NO. 1
SECOND FLOOR PLAN

APARTMENT OWNERSHIP NUMBER 175 MARSH PARK, A CONDOMINIUM



ACCESS TO UNIT SHOWN LIKE THIS SEE PLAN BELOW FOR LOCATION



ACCESS TO UNIT SHOWN LIKE THIS SEE PLAN BELOW FOR LOCATION

ENLARGED PLAN OF UNIT ENTRIES

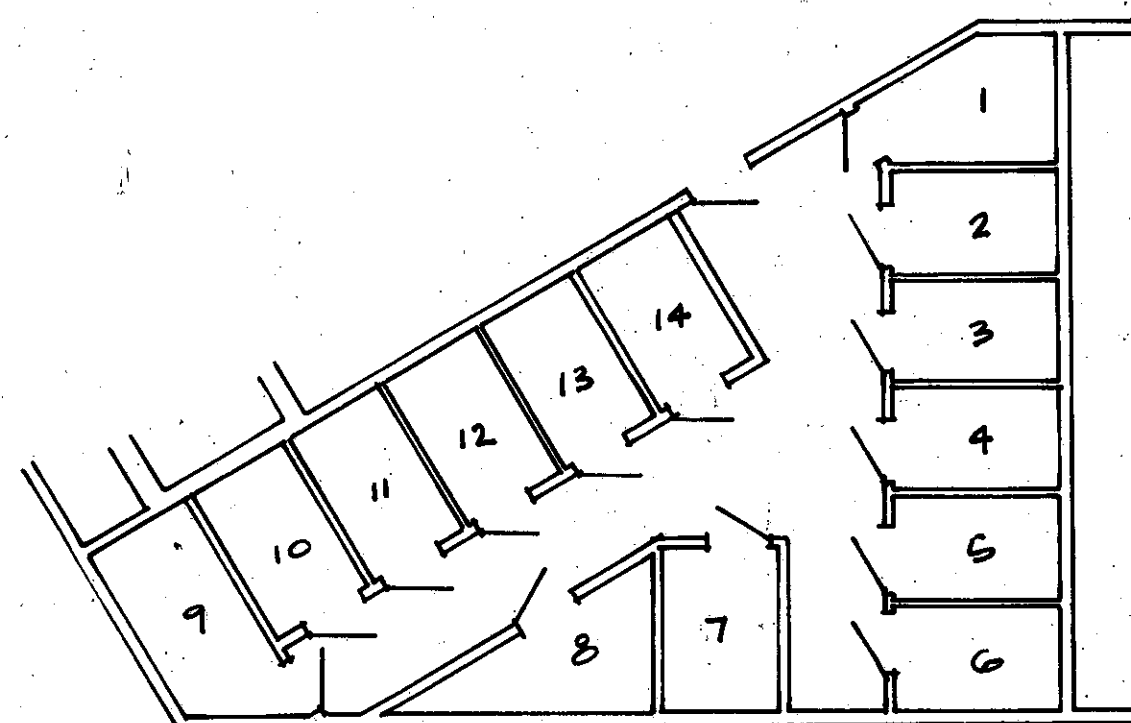

STORAGE ROOM
COMMON AREA

1 ENLARGED PLAN OF STORAGE AREAS MARKED

5 BY 1/5

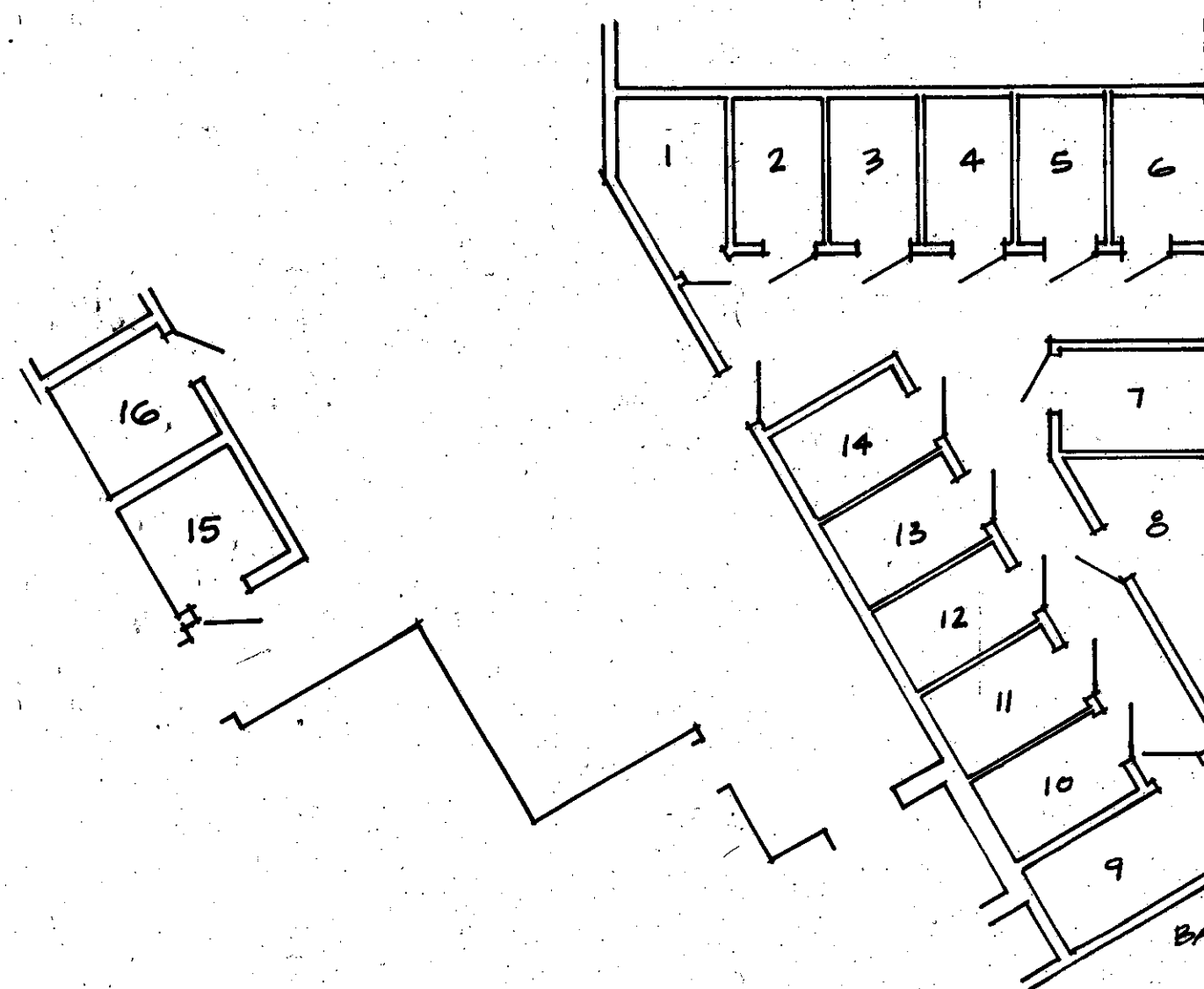

STORAGE ROOM
COMMON AREA

2 ENLARGED PLAN OF STORAGE AREAS MARKED

5 BY 2/5

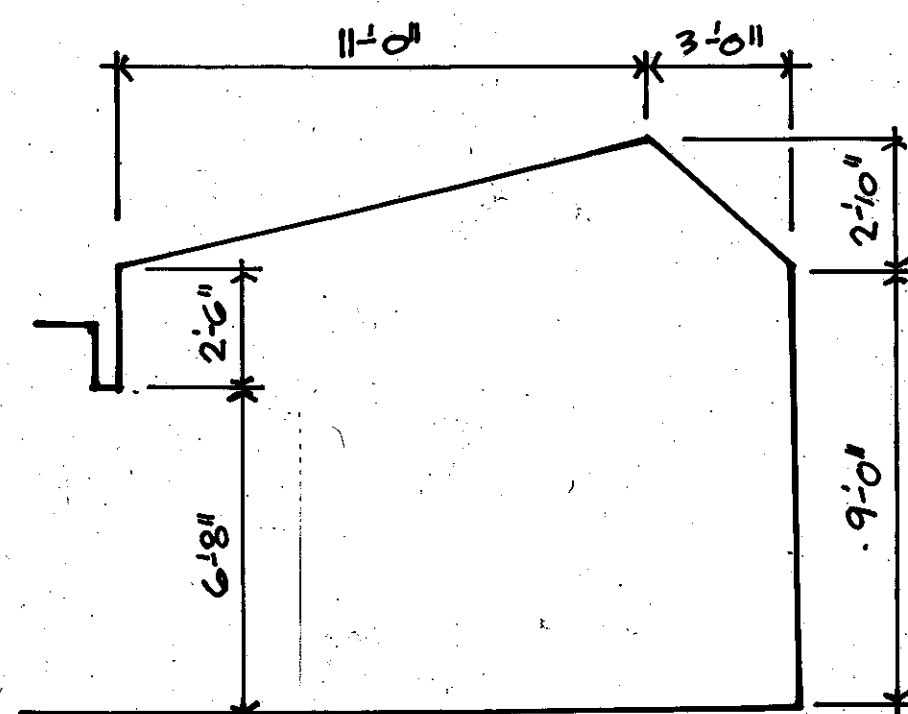

3 SECTION CALL 34D FLOOR LIVING ROOMS
5 ENCLOSED BY DASHED LINES AND MARKED

DIMENSION LEGEND	
A - 1'-0"	H - 8'-0"
B - 2'-2"	I - 10'-8"
C - 3'-6"	J - 17'-6"
D - 4'-6"	K - 23'-4"
E - 4'-7"	L - 28'-4"
F - 5'-6"	M - 43'-2"
G - 5'-11"	N - 45'-0"

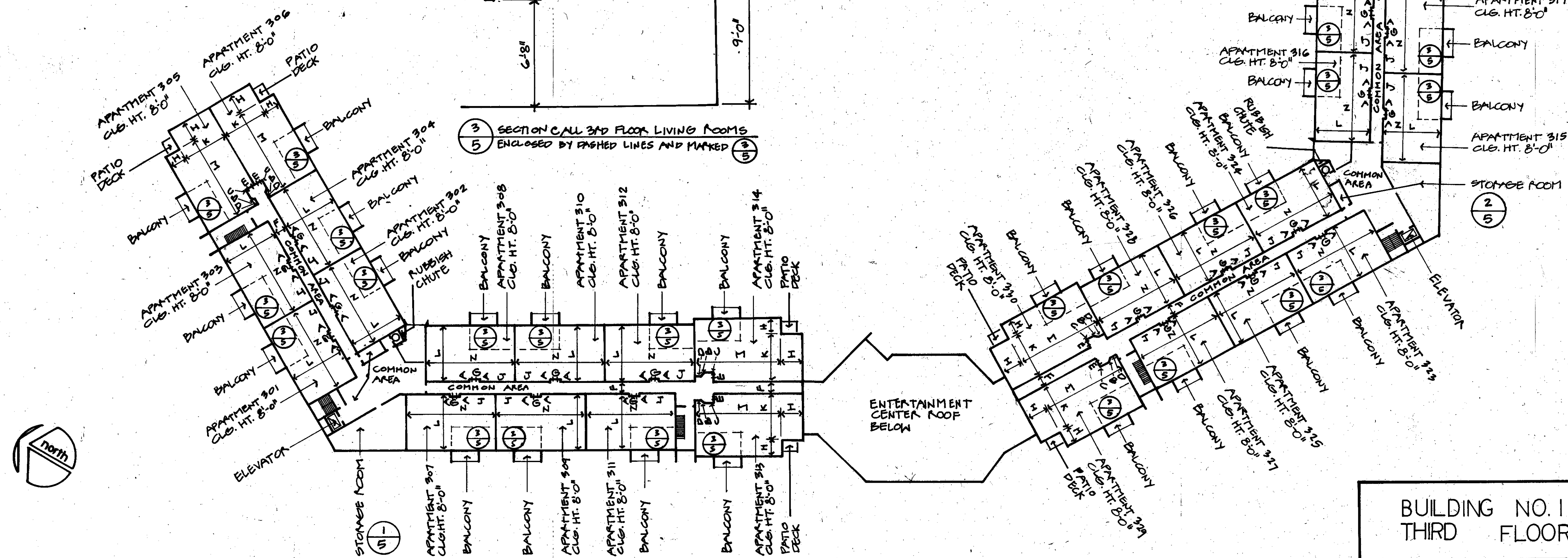

BUILDING NO. 1
THIRD FLOOR PLAN