

CIC NUMBER 1735
A CONDOMINIUM
BLOOMINGTON CENTRAL STATION RESIDENTIAL CONDOMINIUM
CIC PLAT

Document no. 8856521 on this
5th day of SEPTEMBER 2006.
Hennepin County Recorder.

I, Keith E. Dahl, do hereby certify that the work was undertaken by or reviewed and approved by me for this CIC PLAT of CIC NUMBER 1735, A CONDOMINIUM, BLOOMINGTON CENTRAL STATION RESIDENTIAL CONDOMINIUM being located upon:

LOT 1, BLOCK 2, BLOOMINGTON CENTRAL STATION ADDITION, according to the recorded plat thereof, Hennepin County, Minnesota.

And the Additional Real Estate described as:

OUTLOT E, BLOOMINGTON CENTRAL STATION ADDITION, according to the recorded plat thereof, Hennepin County, Minnesota;

and

All that part of the North 443.38 feet of the West 500 feet of the Southwest Quarter of the Northwest Quarter of Section 6, Township 27, Range 23 Hennepin County, Minnesota, lying East of a line described as follows:

Beginning at a point in the North line of the Southwest Quarter of the Northwest Quarter of said Section 6, distant 74.57 feet East of the Northwest corner thereof; thence South to a point in the South line of the North 443.38 feet of the Southwest Quarter of the Northwest Quarter of said Section 6, distant 78.52 feet East of the southwest corner of said North 443.38 feet and there terminating, except the North 40 feet thereof.

and

OUTLOT C, BLOOMINGTON CENTRAL STATION ADDITION, according to the recorded plat thereof, Hennepin County, Minnesota;

and

The East 625.0 feet of the North 403.38 feet of the Southeast Quarter of the Northeast Quarter, Section 1, Township 27, Range 24, according to the United States Government Survey thereof, Hennepin County, Minnesota;

and

That part of the North 403.38 feet of the Southwest Quarter of the Northwest Quarter of Section 6, Township 27, Range 23, lying West of the following described line A:

Beginning at a point in the North line of the Southwest Quarter of the Northwest Quarter of said Section 6, distant 74.57 feet East of the Northwest corner thereof; thence South to a point in the South line of the North 443.38 feet of the Southwest Quarter of the Northwest Quarter of said Section 6, distant 78.52 feet East of the Southwest corner of said North 443.38 feet and there terminating, according to the United States Government Survey thereof, Hennepin County, Minnesota.

And that this CIC plat fully and accurately depicts all information required by Minnesota Statutes, Section 515B.2-110(c), subsections (1), (2), (3), (4), (5), (6), (7), (8), (9), (10), and (12).

Dated this 21st day of AUGUST, 2006.

Keith E. Dahl
Keith E. Dahl, Land Surveyor
Minnesota License No. 18418

STATE OF MINNESOTA
COUNTY OF HENNEPIN
The foregoing instrument was acknowledged before me this 21st day of August, 2006, by Keith E. Dahl, a Licensed Land Surveyor.

Barbara Yotter
Notary Public Chisago County, Minnesota
My Commission Expires January 31, 2010



I, Art Bartels, pursuant to Minnesota Statutes, Section 515B.2-101(c), do hereby certify that the structural components of the structures containing the units and the mechanical systems serving more than one of the units are substantially complete.

Dated this 28 day of August, 2006.

Art Bartels
Art Bartels, Professional Architect
Minnesota License No. 18711

STATE OF MINNESOTA
COUNTY OF HENNEPIN
The foregoing instrument was acknowledged before me this 28 day of August, 2006 by Art Bartels, Professional Architect.

Gloria J. Larson
Notary Public Hennepin County, Minnesota
My Commission Expires 1/31/2010



SURVEY DIVISION
HENNEPIN COUNTY, MINNESOTA
This CIC plat has been reviewed and approved this 5th day of SEPTEMBER, 2006.

William P. Brown, Hennepin County Surveyor
By: *Phillip A. Nelson*

FILE NO. 669

NT



SITE PLAN

CIC NUMBER 1735 A CONDOMINIUM BLOOMINGTON CENTRAL STATION RESIDENTIAL CONDOMINIUM CIC PLAT

C.R. DOC. NO. 8856521

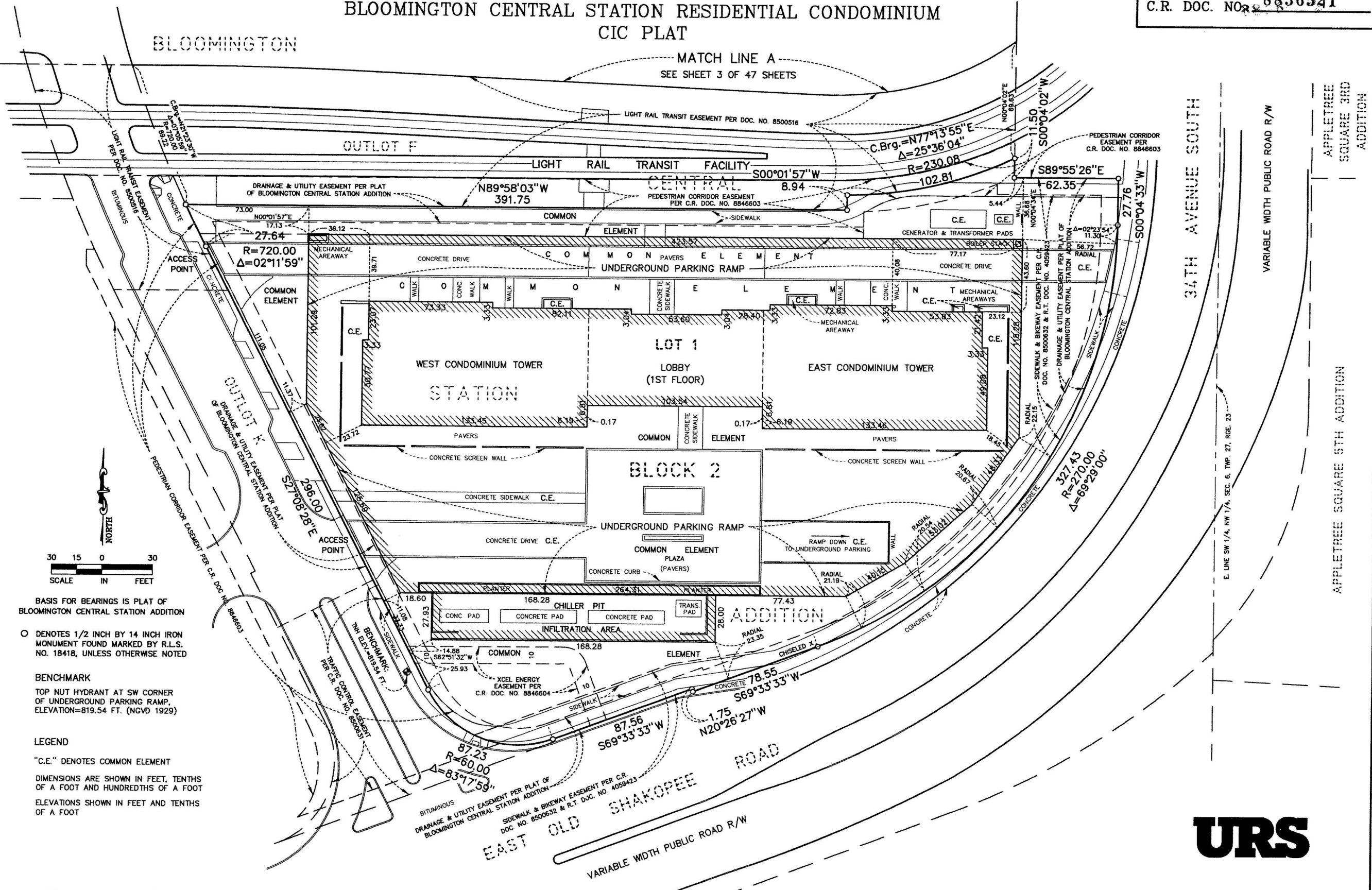

FILE NO. 669

BASIS FOR BEARINGS IS PLAT OF BLOOMINGTON CENTRAL STATION ADDITION

○ DENOTES 1/2 INCH BY 14 INCH IRON MONUMENT FOUND MARKED BY R.L.S. NO. 18418, UNLESS OTHERWISE NOTED

BENCHMARK

TOP NUT HYDRANT AT SW CORNER OF UNDERGROUND PARKING RAMP. ELEVATION=819.54 FT. (NGVD 1929)

LEGEND

"C.E." DENOTES COMMON ELEMENT

DIMENSIONS ARE SHOWN IN FEET, TENTHS OF A FOOT AND HUNDREDTHS OF A FOOT

ELEVATIONS SHOWN IN FEET AND TENTHS OF A FOOT



CIC NUMBER 1735 A CONDOMINIUM BLOOMINGTON CENTRAL STATION RESIDENTIAL CONDOMINIUM CIC PLAT

C.R. DOC. NO. 8856521

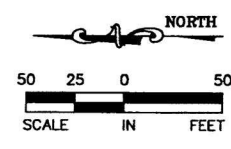

O DENOTES 1/2 INCH BY 14 INCH IRON MONUMENT FOUND MARKED BY R.L.S. NO. 18418, UNLESS OTHERWISE SHOWN

CENTRAL

LOT 1
BLOCK 2

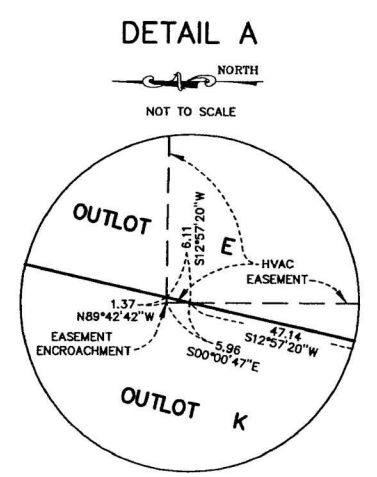

FILE NO. 669

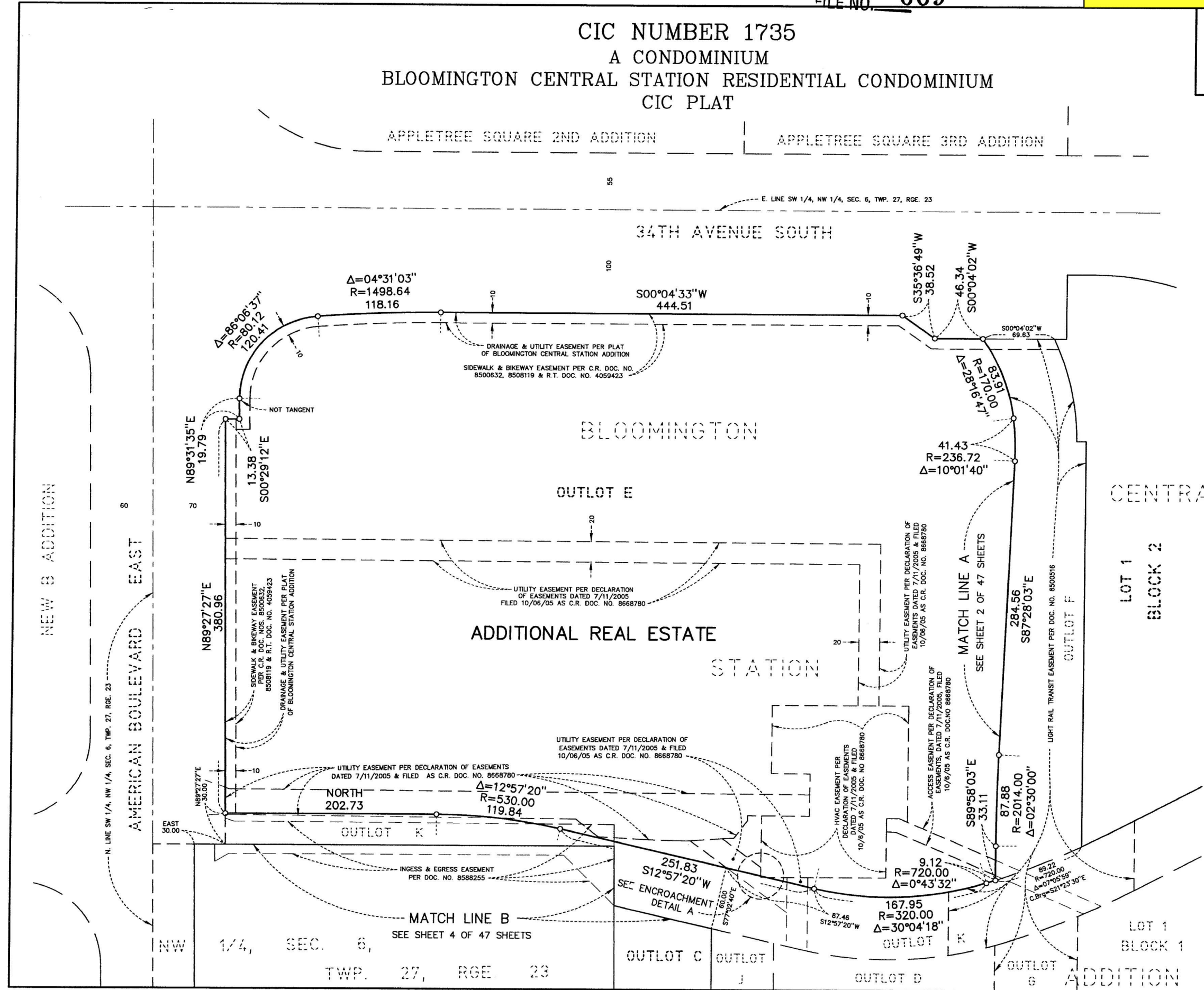

NEW B ADDITION

AMERICAN BOULEVARD EAST

NW 1/4, SEC. 6, TWP. 27, RGE. 23

OUTLOT C OUTLOT J

OUTLOT D

OUTLOT G

LOT 1
BLOCK 1

CIC NUMBER 1735 A CONDOMINIUM BLOOMINGTON CENTRAL STATION RESIDENTIAL CONDOMINIUM CIC PLAT

C.R. DOC. NO. 8856521

FILE NO. 669

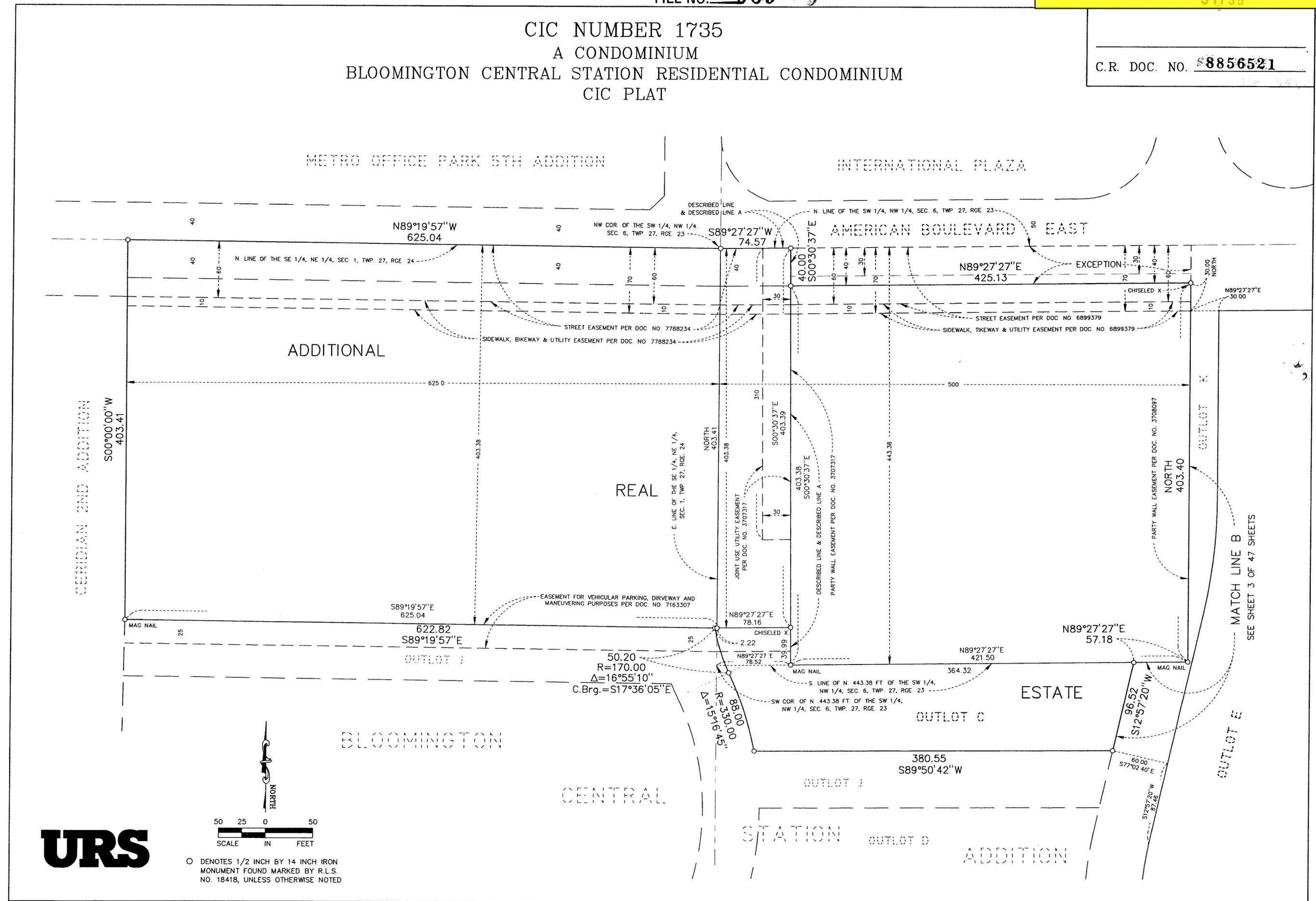

○ DENOTES 1/2 INCH BY 14 INCH IRON MONUMENT FOUND MARKED BY R.L.S. NO. 18418, UNLESS OTHERWISE NOTED

**PARKING GARAGE
UPPER LEVEL**

**CIC NUMBER 1735
A CONDOMINIUM
BLOOMINGTON CENTRAL STATION RESIDENTIAL CONDOMINIUM
CIC PLAT**

C.R. DOC. NO. **8856521**

FILE NO. **669**

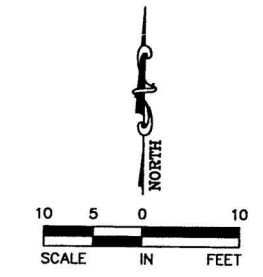
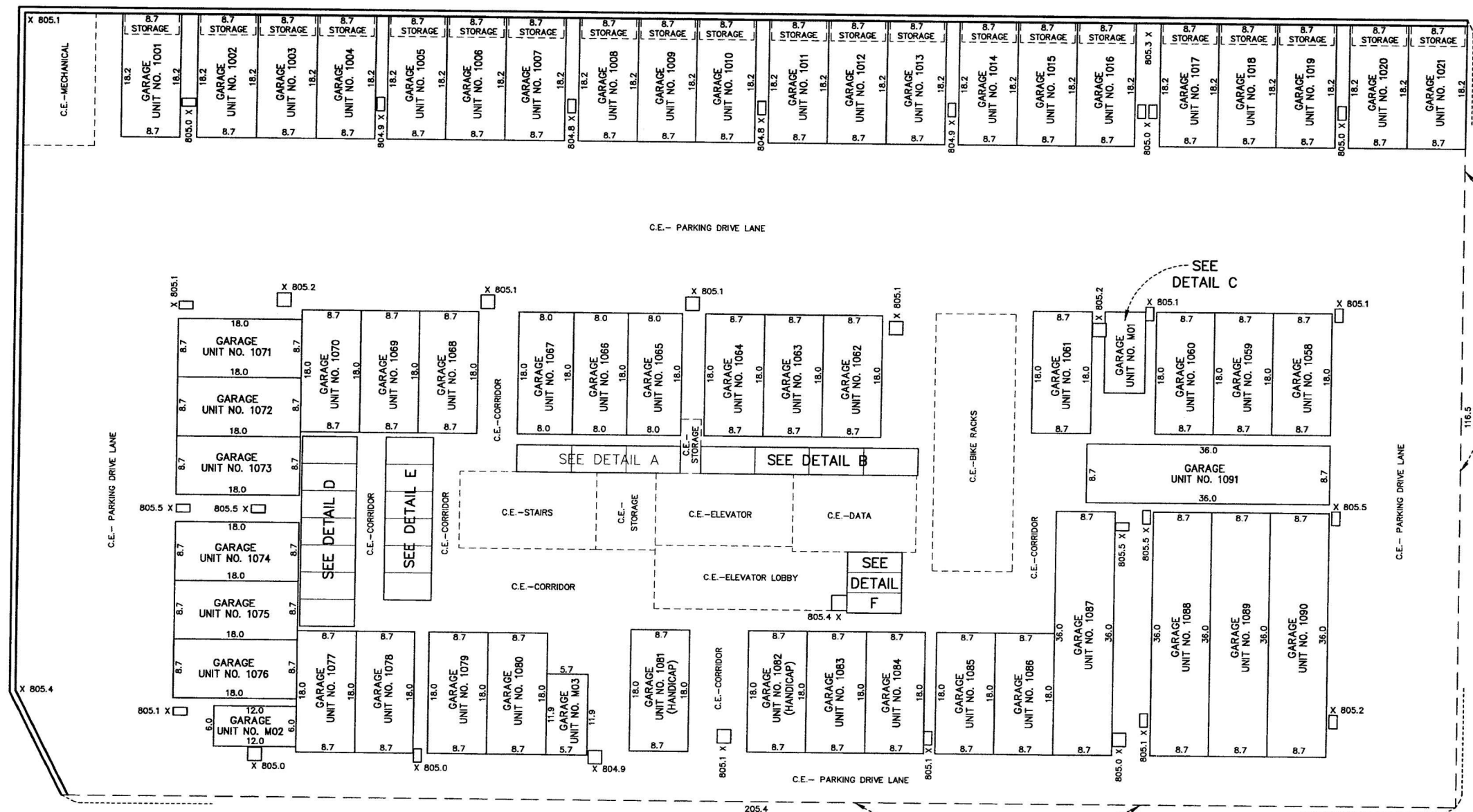

- LEGEND**
- "C.E." DENOTES COMMON ELEMENT
 - "L.C.E." DENOTES LIMITED COMMON ELEMENT
 - DIMENSIONS ARE SHOWN IN FEET AND TENTHS OF A FOOT
 - DENOTES C.E. COLUMN (VARIOUS DIMENSIONS)
 - DENOTES C.E. COLUMN WITH DIAMETER OF 1.84 FEET (FIRST FLOOR THROUGH 8TH FLOOR) AND 1.5 FEET (8TH FLOOR THROUGH PENTHOUSE)
 - x 900.0 DENOTES FLOOR ELEVATION
 - ELEVATIONS SHOWN IN FEET AND TENTHS OF A FOOT AND ARE REFERENCED TO A BENCHMARK AS DENOTED ON SHEET 2 OF 47 SHEETS
 - ALL STORAGE SHOWN ARE 3.0 FT. X 8.0 FT. L.C.E. ASSIGNED TO THE GARAGE UNIT WITHIN WHICH THEY ARE LOCATED UNLESS OTHERWISE SHOWN. UPPER BOUNDARY OF STORAGE UNIT ELEVATION 9.00 FEET ABOVE FLOOR ELEVATION, UNLESS OTHERWISE NOTED. LOWER BOUNDARY OF STORAGE UNIT ELEVATION 5.00 FEET ABOVE FLOOR ELEVATION, UNLESS OTHERWISE NOTED.
 - UPPER BOUNDARY OF GARAGE UNIT ELEVATION 7.50 FEET ABOVE FLOOR ELEVATION.

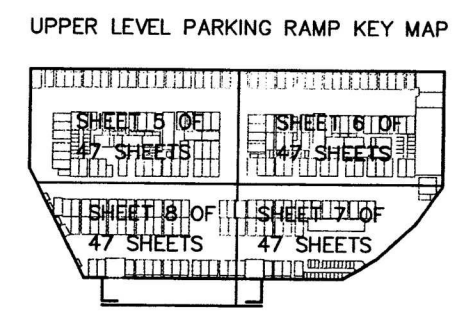
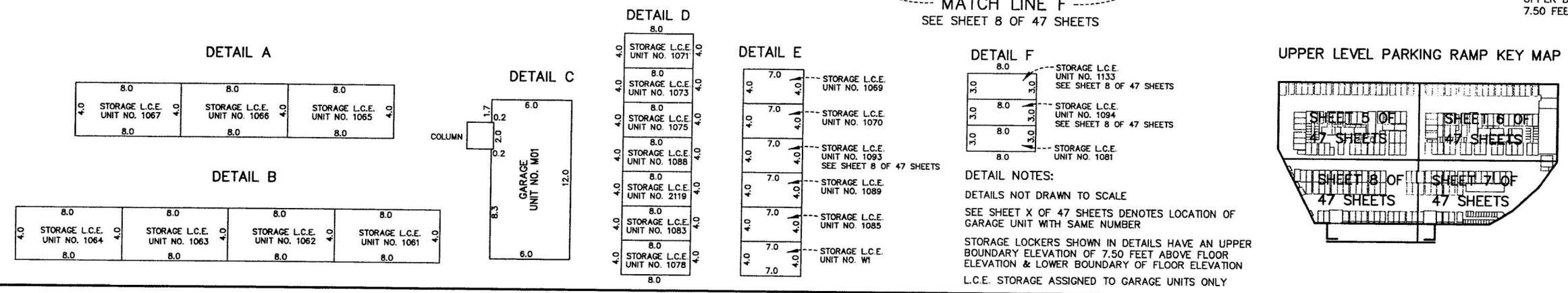

PARKING GARAGE
UPPER LEVEL

CIC NUMBER 1735
A CONDOMINIUM
BLOOMINGTON CENTRAL STATION RESIDENTIAL CONDOMINIUM
CIC PLAT

C.R. DOC. NO. 8856521

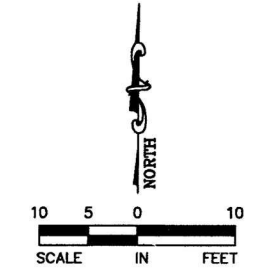

LEGEND

"C.E." DENOTES COMMON ELEMENT
 "L.C.E." DENOTES LIMITED COMMON ELEMENT

DIMENSIONS ARE SHOWN IN FEET AND TENTHS OF A FOOT

□ DENOTES C.E. COLUMN (VARIOUS DIMENSIONS)
 ○ DENOTES C.E. COLUMN WITH DIAMETER OF 1.84 FEET (FIRST FLOOR THROUGH 8TH FLOOR) AND 1.5 FEET (8TH FLOOR THROUGH PENTHOUSE)
 x 900.0 DENOTES FLOOR ELEVATION

ELEVATIONS SHOWN IN FEET AND TENTHS OF A FOOT AND ARE REFERENCED TO A BENCHMARK AS DENOTED ON SHEET 2 OF 47 SHEETS

ALL STORAGE SHOWN ARE 3.0 FT. X 8.0 FT. L.C.E. ASSIGNED TO THE GARAGE UNIT WITHIN WHICH THEY ARE LOCATED UNLESS OTHERWISE SHOWN. UPPER BOUNDARY OF STORAGE UNIT ELEVATION 9.00 FEET ABOVE FLOOR ELEVATION, UNLESS OTHERWISE NOTED. LOWER BOUNDARY OF STORAGE UNIT ELEVATION 5.00 FEET ABOVE FLOOR ELEVATION, UNLESS OTHERWISE NOTED.

UPPER BOUNDARY OF GARAGE UNIT ELEVATION 7.50 FEET ABOVE FLOOR ELEVATION.

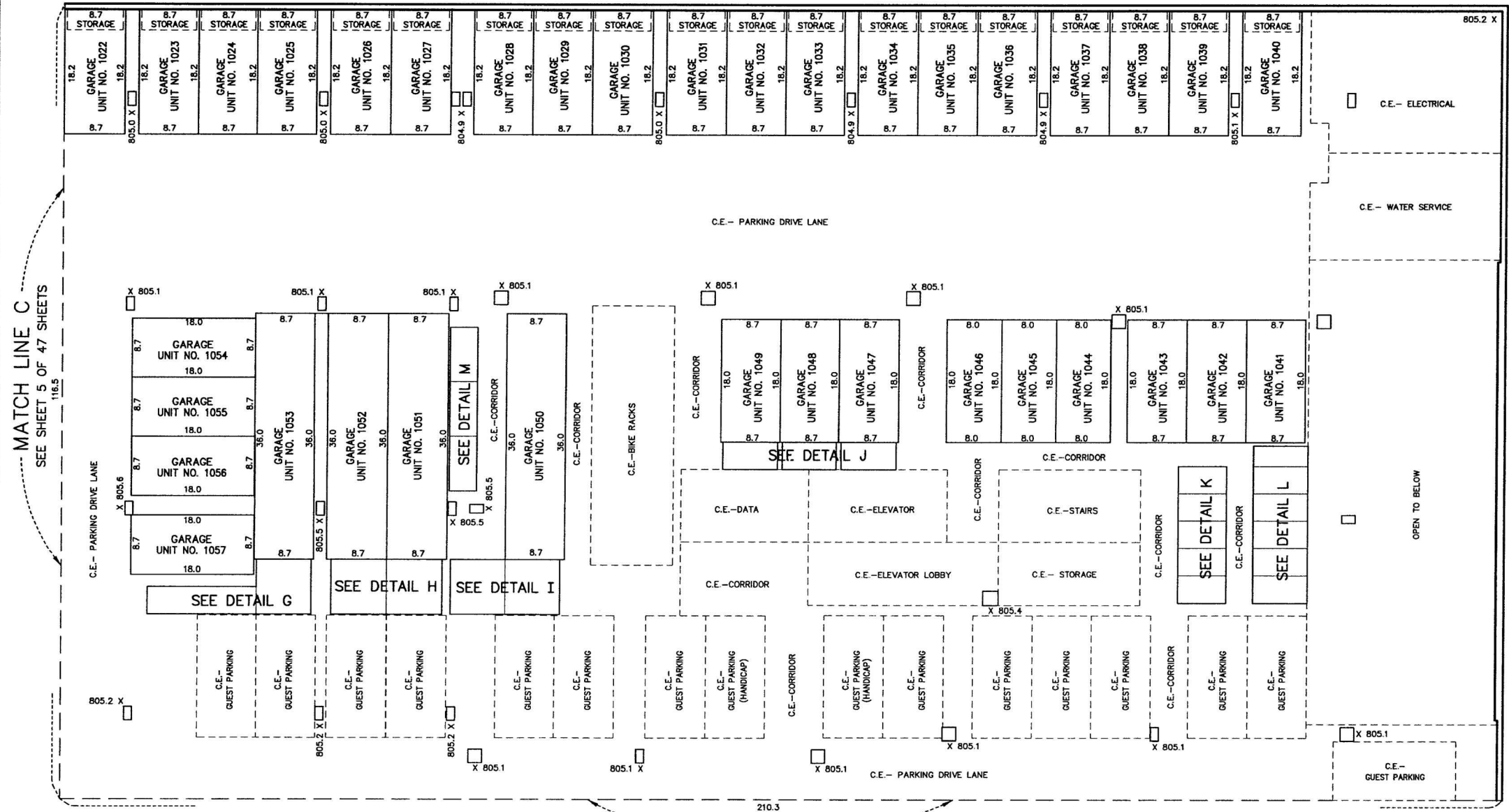

FILE NO. 6690

MATCH LINE C
SEE SHEET 5 OF 47 SHEETS

MATCH LINE D
SEE SHEET 7 OF 47 SHEETS

UPPER LEVEL PARKING RAMP KEY MAP

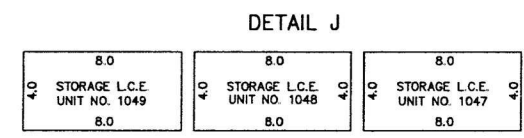
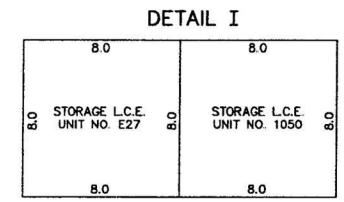
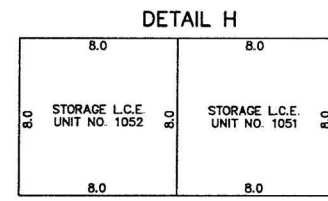
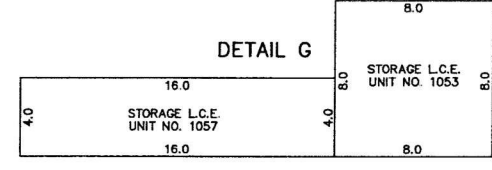
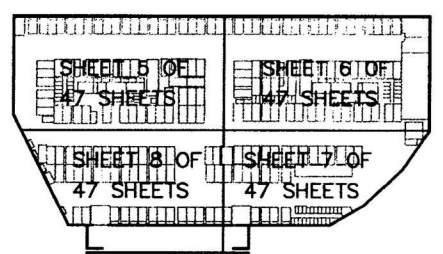

DETAIL NOTES:
 DETAILS NOT DRAWN TO SCALE
 SEE SHEET X OF 47 SHEETS DENOTES LOCATION OF GARAGE UNIT WITH SAME NUMBER
 STORAGE LOCKERS SHOWN IN DETAILS HAVE AN UPPER BOUNDARY ELEVATION OF 7.50 FEET ABOVE FLOOR ELEVATION & LOWER BOUNDARY OF FLOOR ELEVATION L.C.E. STORAGE ASSIGNED TO GARAGE UNITS ONLY

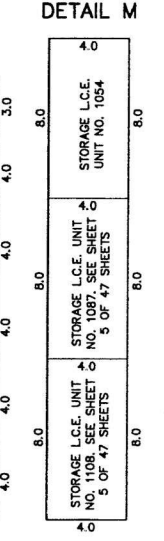
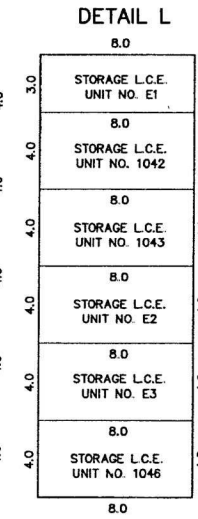
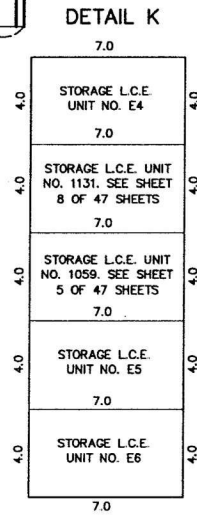

PARKING GARAGE UPPER LEVEL

CIC NUMBER 1735 A CONDOMINIUM BLOOMINGTON CENTRAL STATION RESIDENTIAL CONDOMINIUM CIC PLAT

C.R. DOC. NO. 8856521

FILE NO. 669

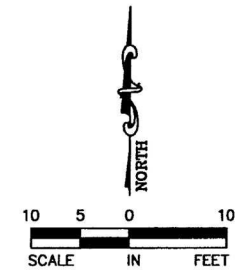
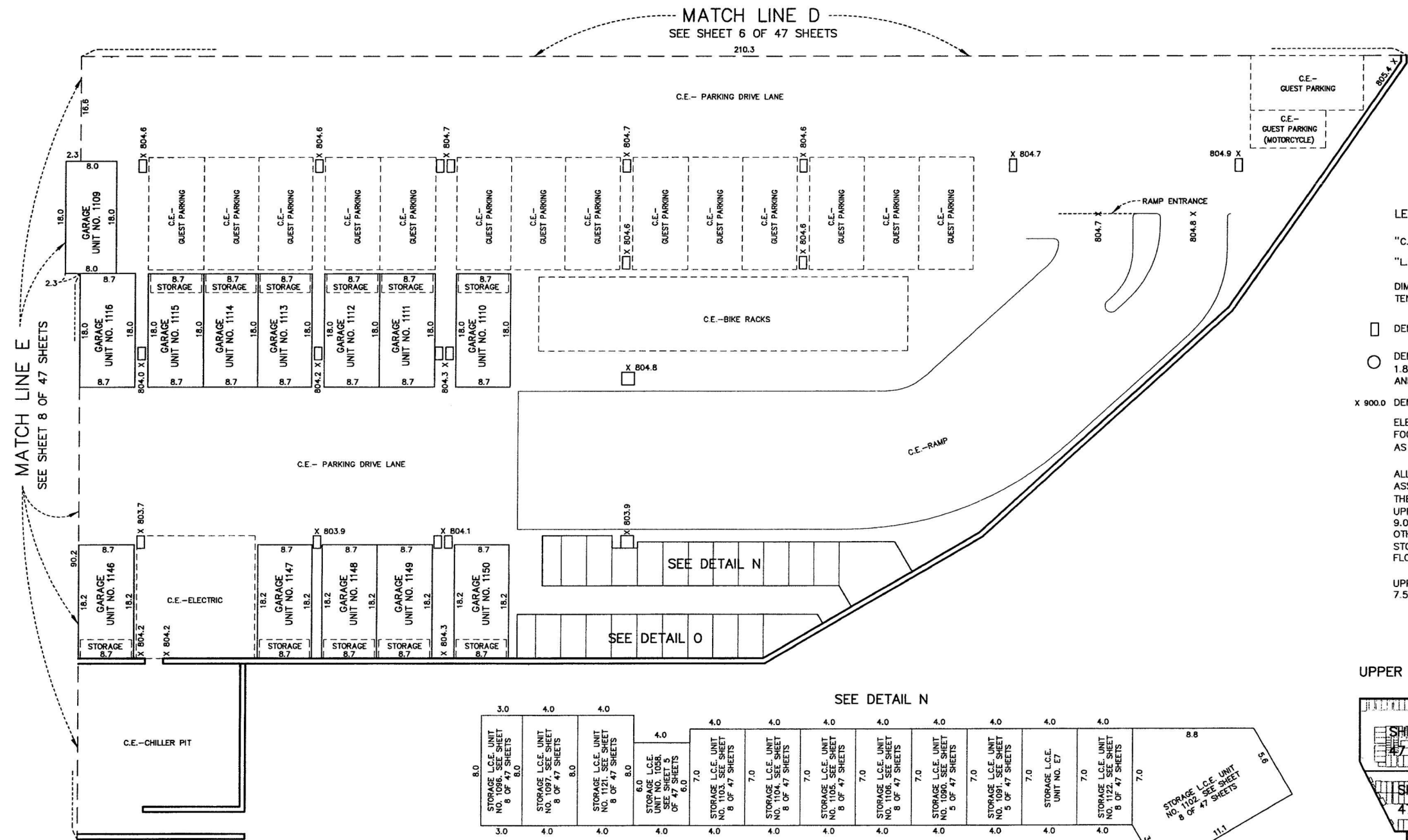

LEGEND

"C.E." DENOTES COMMON ELEMENT
 "L.C.E." DENOTES LIMITED COMMON ELEMENT

DIMENSIONS ARE SHOWN IN FEET AND TENTHS OF A FOOT

□ DENOTES C.E. COLUMN (VARIOUS DIMENSIONS)
 ○ DENOTES C.E. COLUMN WITH DIAMETER OF 1.84 FEET (FIRST FLOOR THROUGH 8TH FLOOR) AND 1.5 FEET (8TH FLOOR THROUGH PENTHOUSE)

x 900.0 DENOTES FLOOR ELEVATION

ELEVATIONS SHOWN IN FEET AND TENTHS OF A FOOT AND ARE REFERENCED TO A BENCHMARK AS DENOTED ON SHEET 2 OF 47 SHEETS

ALL STORAGE SHOWN ARE 3.0 FT. X 8.0 FT. L.C.E. ASSIGNED TO THE GARAGE UNIT WITHIN WHICH THEY ARE LOCATED UNLESS OTHERWISE SHOWN. UPPER BOUNDARY OF STORAGE UNIT ELEVATION 9.00 FEET ABOVE FLOOR ELEVATION, UNLESS OTHERWISE NOTED. LOWER BOUNDARY OF STORAGE UNIT ELEVATION 5.00 FEET ABOVE FLOOR ELEVATION, UNLESS OTHERWISE NOTED.

UPPER BOUNDARY OF GARAGE UNIT ELEVATION 7.50 FEET ABOVE FLOOR ELEVATION

UPPER LEVEL PARKING RAMP KEY MAP

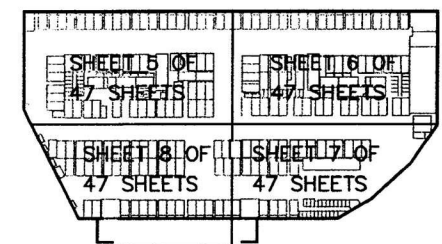

DETAIL NOTES:

DETAILS NOT DRAWN TO SCALE
 SEE SHEET X OF 47 SHEETS DENOTES LOCATION OF GARAGE UNIT WITH SAME NUMBER

STORAGE LOCKERS SHOWN IN DETAILS HAVE AN UPPER BOUNDARY ELEVATION OF 7.50 FEET ABOVE FLOOR ELEVATION AND LOWER BOUNDARY OF FLOOR ELEVATION

L.C.E. STORAGE ASSIGNED TO GARAGE UNITS ONLY

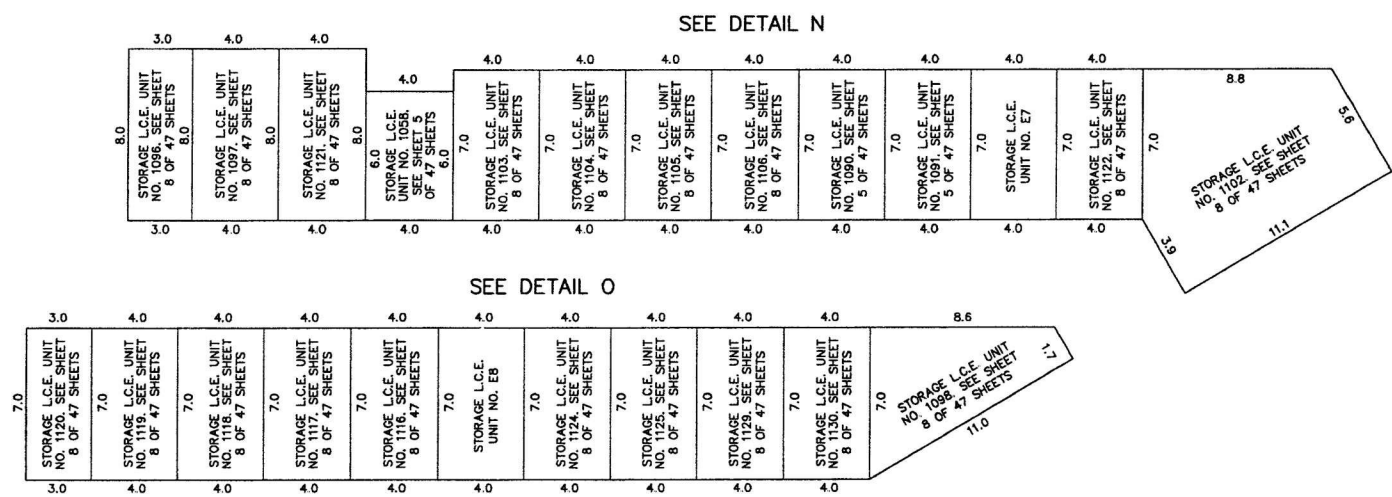

PARKING GARAGE
UPPER LEVEL

CIC NUMBER 1735
A CONDOMINIUM
BLOOMINGTON CENTRAL STATION RESIDENTIAL CONDOMINIUM
CIC PLAT

C.R. DOC. NO. 8856521

MATCH LINE F
SEE SHEET 5 OF 47 SHEETS

C.E. - PARKING DRIVE LANE

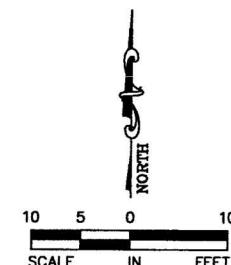
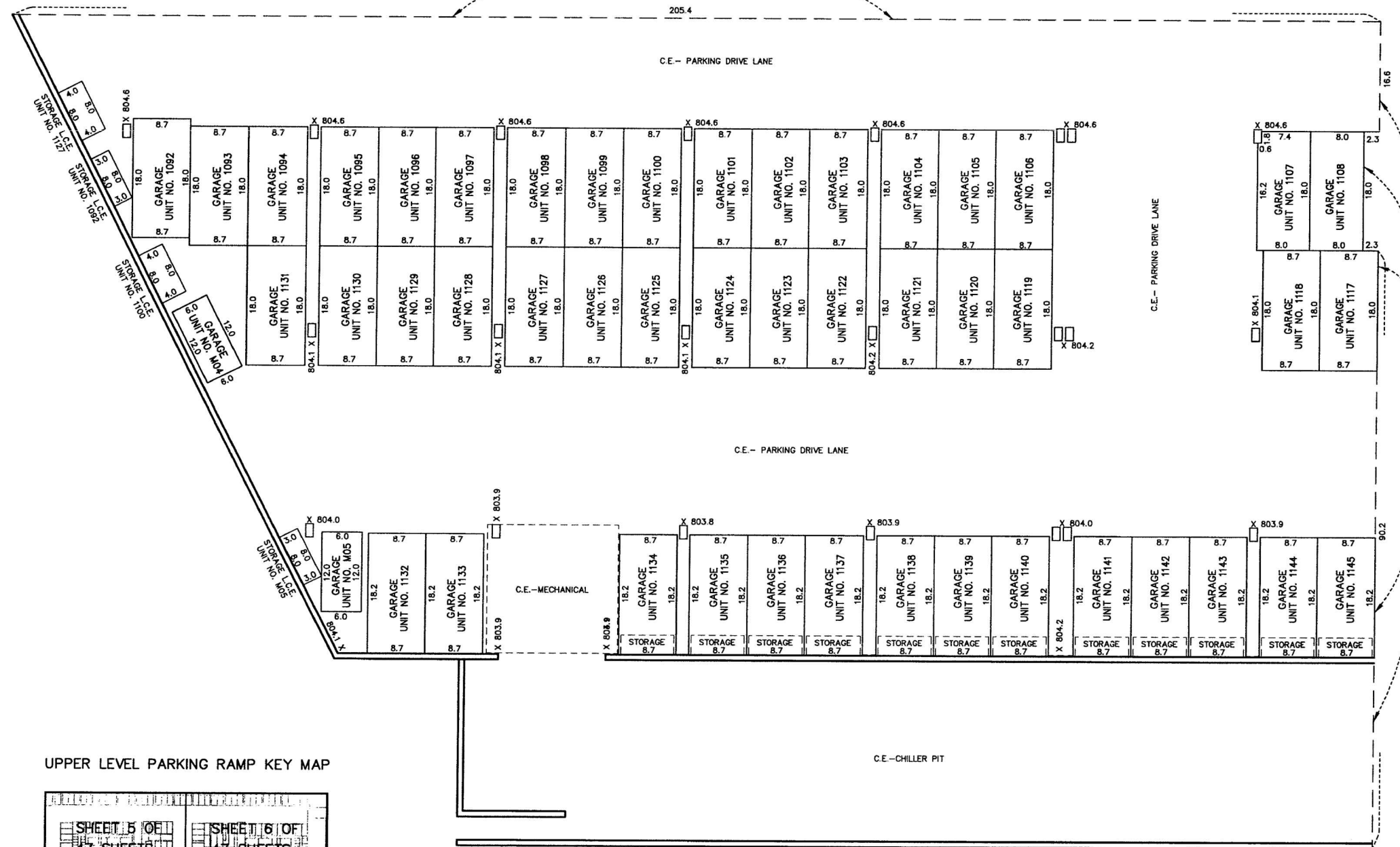

- LEGEND
- "C.E." DENOTES COMMON ELEMENT
 - "L.C.E." DENOTES LIMITED COMMON ELEMENT
 - DIMENSIONS ARE SHOWN IN FEET AND TENTHS OF A FOOT
 - DENOTES C.E. COLUMN (VARIOUS DIMENSIONS)
 - DENOTES C.E. COLUMN WITH DIAMETER OF 1.84 FEET (FIRST FLOOR THROUGH 8TH FLOOR) AND 1.5 FEET (8TH FLOOR THROUGH PENTHOUSE)
 - x 900.0 DENOTES FLOOR ELEVATION
- ELEVATIONS SHOWN IN FEET AND TENTHS OF A FOOT AND ARE REFERENCED TO A BENCHMARK AS DENOTED ON SHEET 2 OF 47 SHEETS
- ALL STORAGE SHOWN ARE 3.0 FT. X 8.0 FT. L.C.E. ASSIGNED TO THE GARAGE UNIT WITHIN WHICH THEY ARE LOCATED UNLESS OTHERWISE SHOWN. UPPER BOUNDARY OF STORAGE UNIT ELEVATION 9.00 FEET ABOVE FLOOR ELEVATION, UNLESS OTHERWISE NOTED. LOWER BOUNDARY OF STORAGE UNIT ELEVATION 5.00 FEET ABOVE FLOOR ELEVATION, UNLESS OTHERWISE NOTED.
- UPPER BOUNDARY OF GARAGE UNIT ELEVATION 7.50 FEET ABOVE FLOOR ELEVATION.

MATCH LINE E
SEE SHEET 7 OF 47 SHEETS

UPPER LEVEL PARKING RAMP KEY MAP

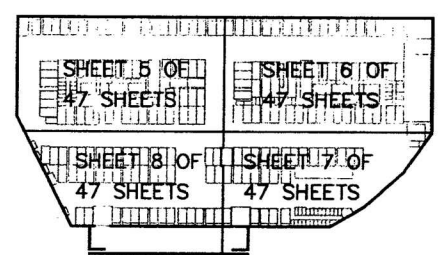

FILE NO. 669

PARKING GARAGE
LOWER LEVEL

CIC NUMBER 1735
A CONDOMINIUM
BLOOMINGTON CENTRAL STATION RESIDENTIAL CONDOMINIUM
CIC PLAT

C.R. DOC. NO. 8856521

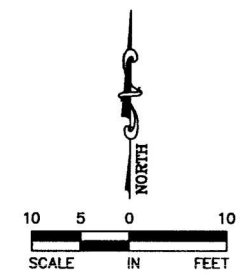
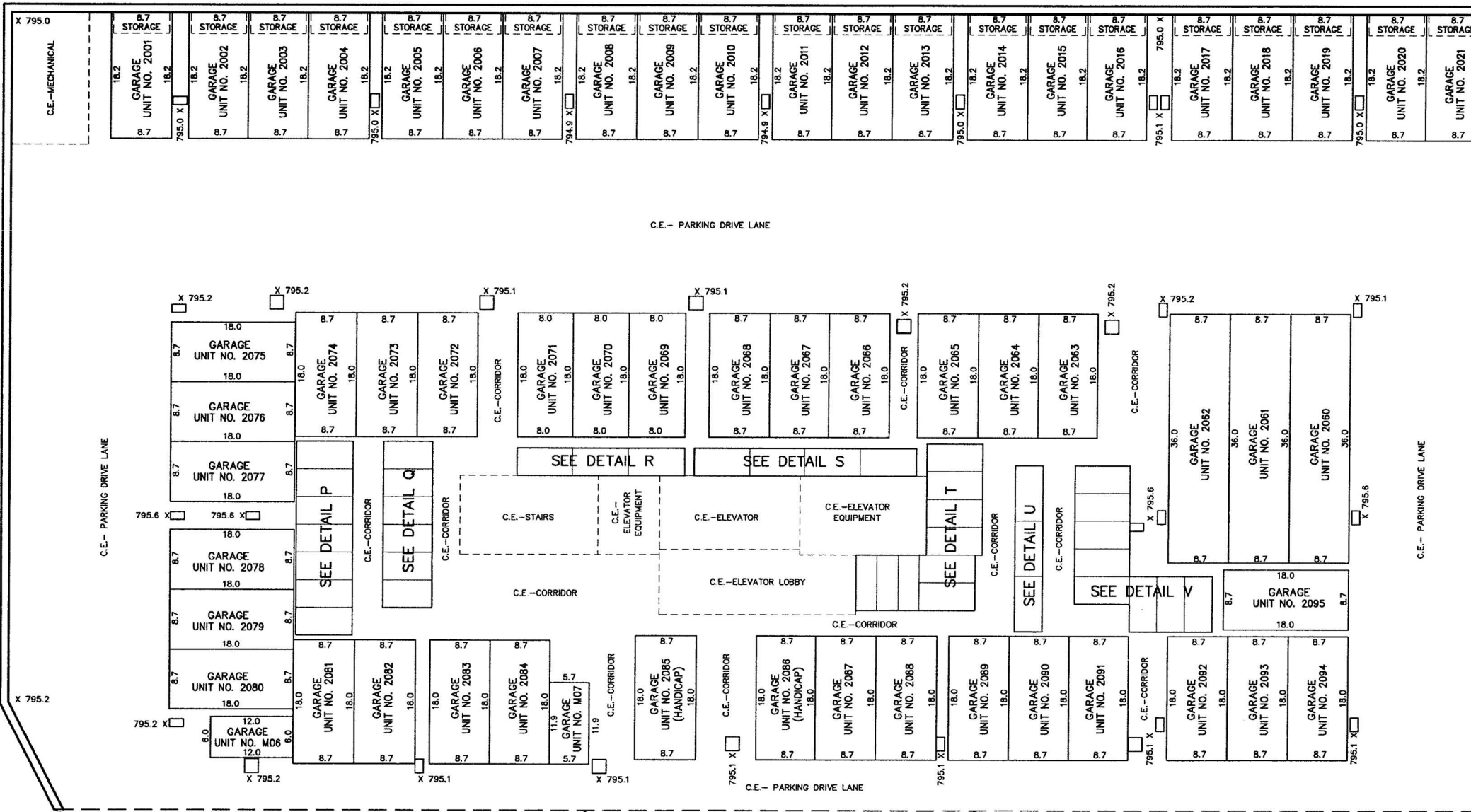

MATCH LINE G
SEE SHEET 10 OF 47 SHEETS

- LEGEND**
- "C.E." DENOTES COMMON ELEMENT
 - "L.C.E." DENOTES LIMITED COMMON ELEMENT
 - DIMENSIONS ARE SHOWN IN FEET AND TENTHS OF A FOOT
 - DENOTES C.E. COLUMN (VARIOUS DIMENSIONS)
 - DENOTES C.E. COLUMN WITH DIAMETER OF 1.84 FEET (FIRST FLOOR THROUGH 8TH FLOOR) AND 1.5 FEET (8TH FLOOR THROUGH PENTHOUSE)
 - X 900.0 DENOTES FLOOR ELEVATION
 - ELEVATIONS SHOWN IN FEET AND TENTHS OF A FOOT AND ARE REFERENCED TO A BENCHMARK AS DENOTED ON SHEET 2 OF 47 SHEETS
 - ALL STORAGE SHOWN ARE 3.0 FT. X 8.0 FT. L.C.E. ASSIGNED TO THE GARAGE UNIT WITHIN WHICH THEY ARE LOCATED UNLESS OTHERWISE SHOWN. UPPER BOUNDARY OF STORAGE UNIT ELEVATION 9.00 FEET ABOVE FLOOR ELEVATION, UNLESS OTHERWISE NOTED. LOWER BOUNDARY OF STORAGE UNIT ELEVATION 5.00 FEET ABOVE FLOOR ELEVATION, UNLESS OTHERWISE NOTED.
 - UPPER BOUNDARY OF GARAGE UNIT ELEVATION 7.50 FEET ABOVE FLOOR ELEVATION.

- DETAIL NOTES:**
- DETAILS NOT DRAWN TO SCALE
 - SEE SHEET X OF 47 SHEETS DENOTES LOCATION OF GARAGE UNIT WITH SAME NUMBER
 - STORAGE LOCKERS SHOWN IN DETAILS HAVE AN UPPER BOUNDARY ELEVATION OF 7.50 FEET ABOVE FLOOR ELEVATION & LOWER BOUNDARY OF FLOOR ELEVATION
 - L.C.E. STORAGE ASSIGNED TO GARAGE UNITS ONLY

FILE NO. 669

LOWER LEVEL PARKING RAMP KEY MAP

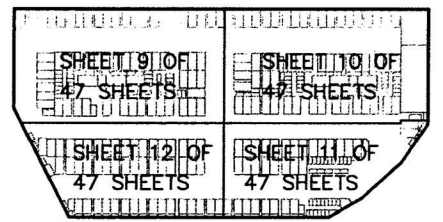

DETAIL P

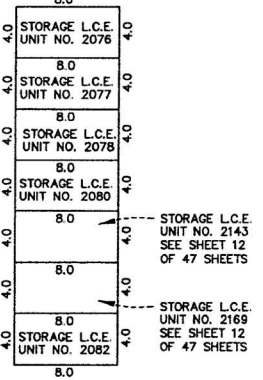

DETAIL Q

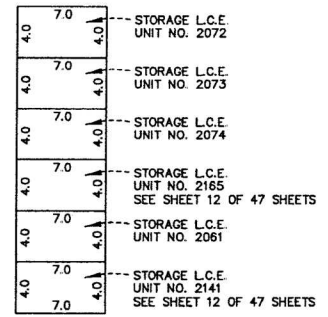

MATCH LINE J
SEE SHEET 12 OF 47 SHEETS

DETAIL R

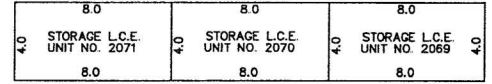

DETAIL S

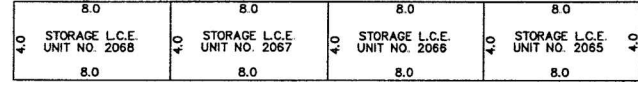

DETAIL T

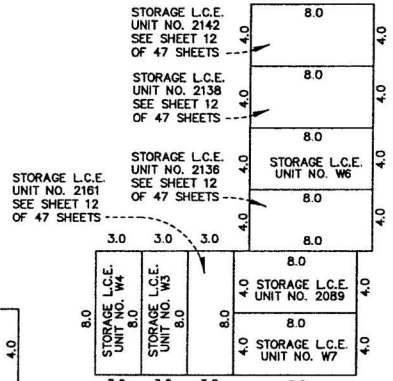

DETAIL U

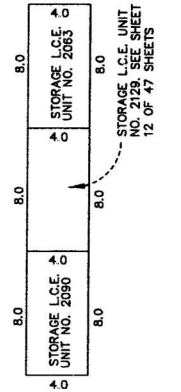

DETAIL V

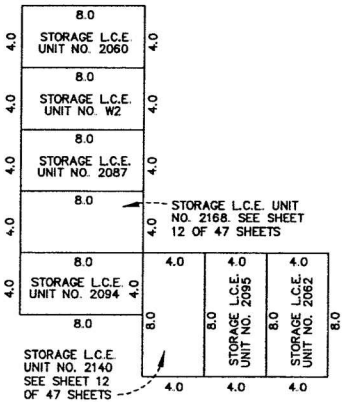

PARKING GARAGE LOWER LEVEL

CIC NUMBER 1735 A CONDOMINIUM BLOOMINGTON CENTRAL STATION RESIDENTIAL CONDOMINIUM CIC PLAT

C.R. DOC. NO. 8856521

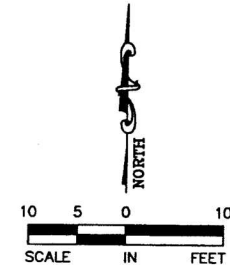
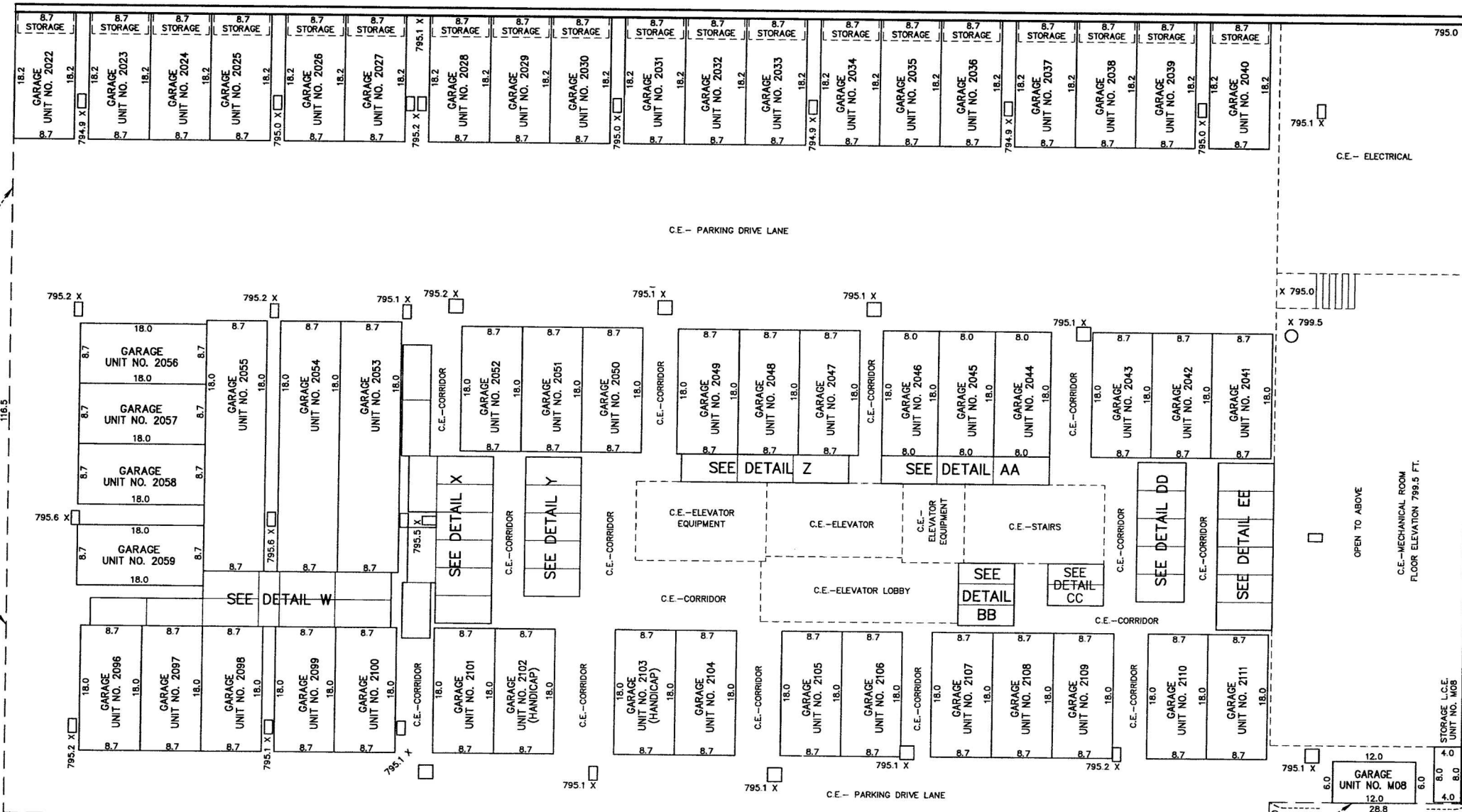

LEGEND

- 'C.E.' DENOTES COMMON ELEMENT
'L.C.E.' DENOTES LIMITED COMMON ELEMENT
DIMENSIONS ARE SHOWN IN FEET AND TENTHS OF A FOOT
DENOTES C.E. COLUMN (VARIOUS DIMENSIONS)
DENOTES C.E. COLUMN WITH DIAMETER OF 1.84 FEET (FIRST FLOOR THROUGH 8TH FLOOR) AND 1.5 FEET (8TH FLOOR THROUGH PENTHOUSE)
X 900.0 DENOTES FLOOR ELEVATION
ELEVATIONS SHOWN IN FEET AND TENTHS OF A FOOT AND ARE REFERENCED TO A BENCHMARK AS DENOTED ON SHEET 2 OF 47 SHEETS
ALL STORAGE SHOWN ARE 3.0 FT. X 8.0 FT. L.C.E. ASSIGNED TO THE GARAGE UNIT WITHIN WHICH THEY ARE LOCATED UNLESS OTHERWISE SHOWN. UPPER BOUNDARY OF STORAGE UNIT ELEVATION 9.00 FEET ABOVE FLOOR ELEVATION, UNLESS OTHERWISE NOTED. LOWER BOUNDARY OF STORAGE UNIT ELEVATION 5.00 FEET ABOVE FLOOR ELEVATION, UNLESS OTHERWISE NOTED.
UPPER BOUNDARY OF GARAGE UNIT ELEVATION 7.50 FEET ABOVE FLOOR ELEVATION.

FILE NO. 669

MATCH LINE G SEE SHEET 9 OF 47 SHEETS

MATCH LINE H SEE SHEET 11 OF 47 SHEETS

LOWER LEVEL PARKING RAMP KEY MAP

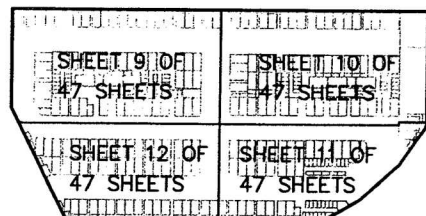

DETAIL NOTES:

DETAILS NOT DRAWN TO SCALE
SEE SHEET X OF 47 SHEETS DENOTES LOCATION OF GARAGE UNIT WITH SAME NUMBER
STORAGE LOCKERS SHOWN IN DETAILS HAVE AN UPPER BOUNDARY ELEVATION OF 7.50 FEET ABOVE FLOOR ELEVATION & LOWER BOUNDARY OF FLOOR ELEVATION
L.C.E. STORAGE ASSIGNED TO GARAGE UNITS ONLY

DETAIL W

Table showing storage locker dimensions for units 2055, 2054, 2053, 2096, 2097, 2098, 2099, 2100, 2103, 2104, 2105, 2106, 2107, 2108, 2109, 2110, 2111.

DETAIL Z

Table showing storage locker dimensions for units 2049, 2048, 2047.

DETAIL AA

Table showing storage locker dimensions for units 2046, 2045, 2044.

DETAIL BB

Table showing storage locker dimensions for units E17, E18, E19.

DETAIL CC

Table showing storage locker dimensions for units E20, E21.

DETAIL Y

Table showing storage locker dimensions for units 2051, 2050, E14, E15, E16.

DETAIL DD

Table showing storage locker dimensions for units 2042, 2043, 2041, 2093, 2091, 2106, 2107, 2108, 2110, 2109.

DETAIL X

Table showing storage locker dimensions for units 2056, 2057, 2058, 2059, 2093, 2091, 2103, 2104.



PARKING GARAGE LOWER LEVEL

CIC NUMBER 1735 A CONDOMINIUM BLOOMINGTON CENTRAL STATION RESIDENTIAL CONDOMINIUM CIC PLAT

C.R. DOC. NO. 8856521

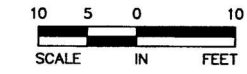

LEGEND

- "C.E." DENOTES COMMON ELEMENT
- "L.C.E." DENOTES LIMITED COMMON ELEMENT
- DIMENSIONS ARE SHOWN IN FEET AND TENTHS OF A FOOT
- DENOTES C.E. COLUMN (VARIOUS DIMENSIONS)
- DENOTES C.E. COLUMN WITH DIAMETER OF 1.84 FEET (FIRST FLOOR THROUGH 8TH FLOOR) AND 1.5 FEET (8TH FLOOR THROUGH PENTHOUSE)
- x 900.0 DENOTES FLOOR ELEVATION

ELEVATIONS SHOWN IN FEET AND TENTHS OF A FOOT AND ARE REFERENCED TO A BENCHMARK AS DENOTED ON SHEET 2 OF 47 SHEETS

ALL STORAGE SHOWN (INCLUDING DETAIL FF AND DETAIL KK) ARE 3.0 FT. X 8.0 FT. L.C.E. ASSIGNED TO THE GARAGE UNIT WITHIN WHICH THEY ARE LOCATED UNLESS OTHERWISE SHOWN. UPPER BOUNDARY OF STORAGE UNIT ELEVATION 9.00 FEET ABOVE FLOOR ELEVATION, UNLESS OTHERWISE NOTED. LOWER BOUNDARY OF STORAGE UNIT ELEVATION 5.00 FEET ABOVE FLOOR ELEVATION, UNLESS OTHERWISE NOTED.

UPPER BOUNDARY OF GARAGE UNIT ELEVATION 7.50 FEET ABOVE FLOOR ELEVATION.

DETAIL NOTES:

- DETAILS NOT DRAWN TO SCALE
- SEE SHEET X OF 47 SHEETS DENOTES LOCATION OF GARAGE UNIT WITH SAME NUMBER
- STORAGE LOCKERS SHOWN IN DETAILS HAVE AN UPPER BOUNDARY ELEVATION OF 7.50 FEET ABOVE FLOOR ELEVATION & LOWER BOUNDARY OF FLOOR ELEVATION
- L.C.E. STORAGE ASSIGNED TO GARAGE UNITS ONLY

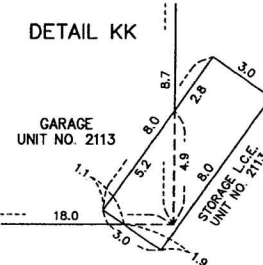
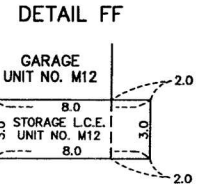
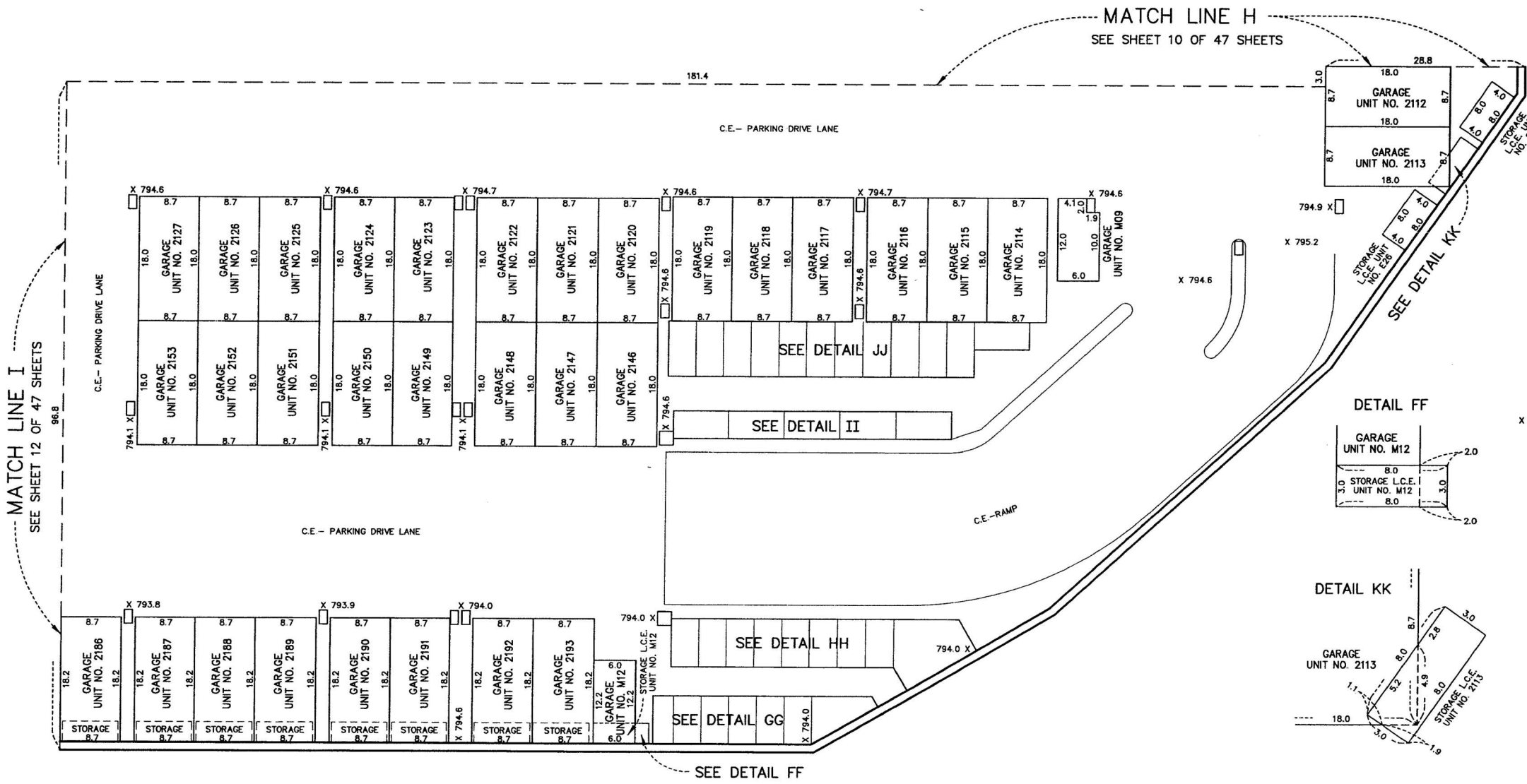

LOWER LEVEL PARKING RAMP KEY MAP

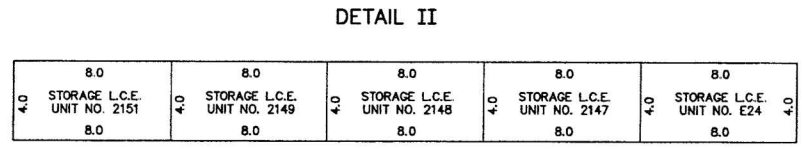
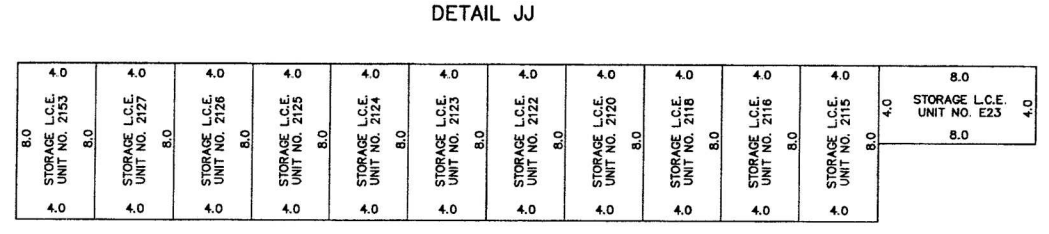
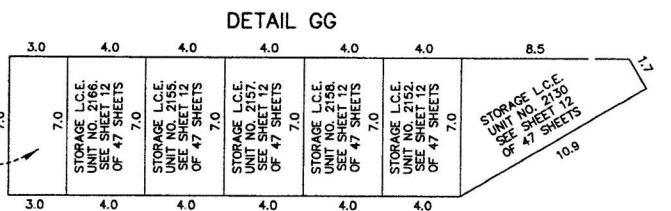
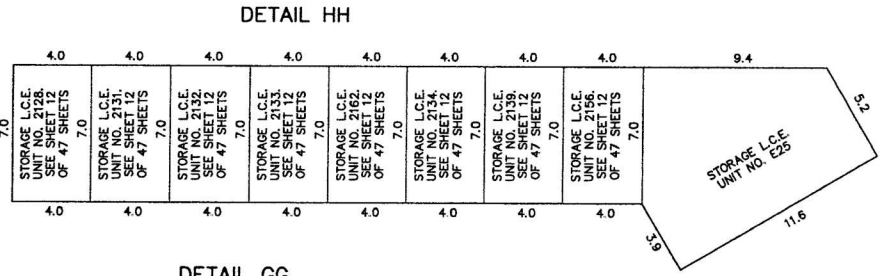
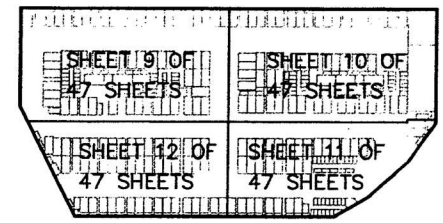

PARKING GARAGE
LOWER LEVEL

CIC NUMBER 1735
A CONDOMINIUM
BLOOMINGTON CENTRAL STATION RESIDENTIAL CONDOMINIUM
CIC PLAT

C.R. DOC. NO. 8856521

MATCH LINE J
SEE SHEET 9 OF 47 SHEETS

205.4

C.E. - PARKING DRIVE LANE

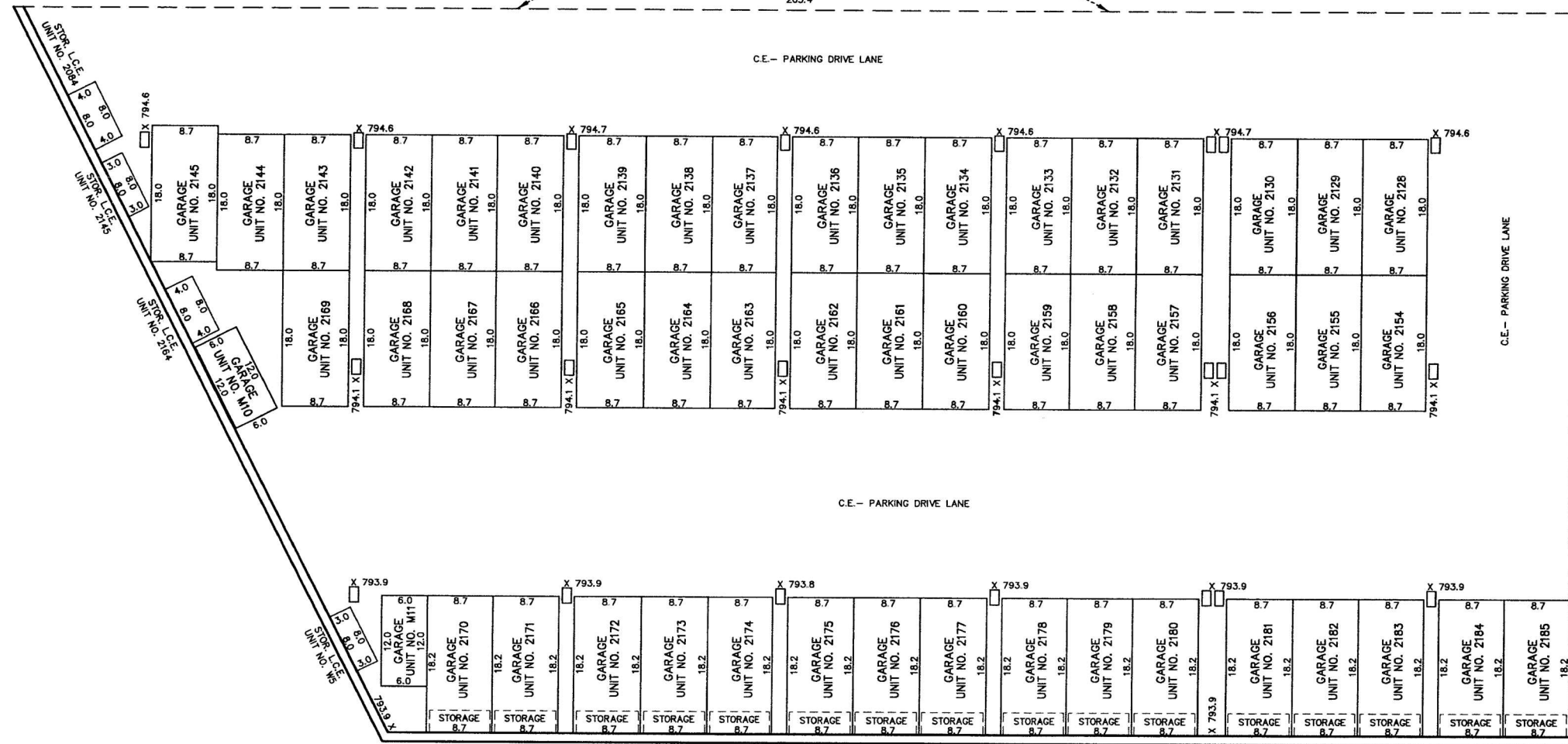

MATCH LINE I
SEE SHEET 11 OF 47 SHEETS

FILE NO. 669

LOWER LEVEL PARKING RAMP KEY MAP

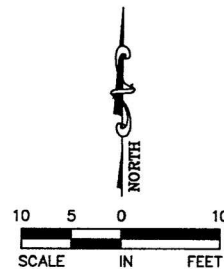
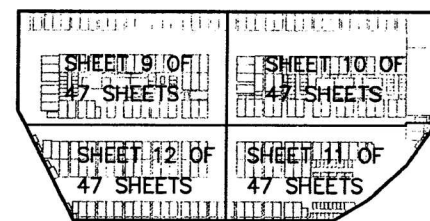

LEGEND

"C.E." DENOTES COMMON ELEMENT
"L.C.E." DENOTES LIMITED COMMON ELEMENT

DIMENSIONS ARE SHOWN IN FEET AND TENTHS OF A FOOT

□ DENOTES C.E. COLUMN (VARIOUS DIMENSIONS)

○ DENOTES C.E. COLUMN WITH DIAMETER OF 1.84 FEET (FIRST FLOOR THROUGH 8TH FLOOR) AND 1.5 FEET (8TH FLOOR THROUGH PENTHOUSE)

x 900.0 DENOTES FLOOR ELEVATION

ELEVATIONS SHOWN IN FEET AND TENTHS OF A FOOT AND ARE REFERENCED TO A BENCHMARK AS DENOTED ON SHEET 2 OF 47 SHEETS

ALL STORAGE SHOWN ARE 3.0 FT. X 8.0 FT. L.C.E. ASSIGNED TO THE GARAGE UNIT WITHIN WHICH THEY ARE LOCATED UNLESS OTHERWISE SHOWN. UPPER BOUNDARY OF STORAGE UNIT ELEVATION 9.00 FEET ABOVE FLOOR ELEVATION, UNLESS OTHERWISE NOTED. LOWER BOUNDARY OF STORAGE UNIT ELEVATION 5.00 FEET ABOVE FLOOR ELEVATION, UNLESS OTHERWISE NOTED.

UPPER BOUNDARY OF GARAGE UNIT ELEVATION 7.50 FEET ABOVE FLOOR ELEVATION.



LOBBY
1ST FLOOR

CIC NUMBER 1735
A CONDOMINIUM
BLOOMINGTON CENTRAL STATION RESIDENTIAL CONDOMINIUM
CIC PLAT

C.R. DOC. NO. 8856521

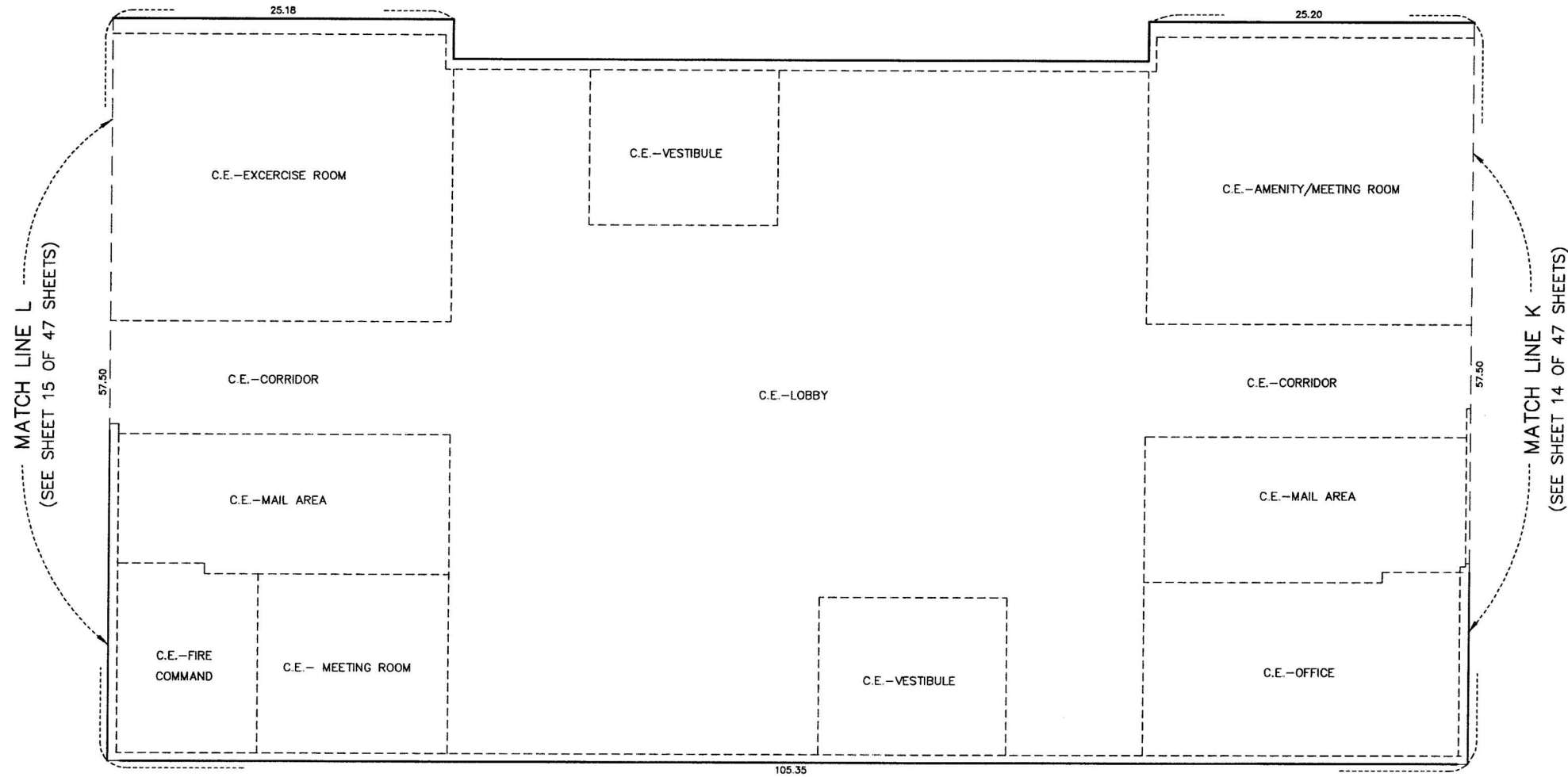

FILE NO. 885669



LEGEND

- "C.E." DENOTES COMMON ELEMENT
- "L.C.E." DENOTES LIMITED COMMON ELEMENT
- "STOR." DENOTES STORAGE
- DENOTES C.E. COLUMN (VARIOUS DIMENSIONS)
- DENOTES C.E. COLUMN WITH DIAMETER OF 1.84 FEET

DIMENSIONS ARE SHOWN IN FEET AND TENTHS OF A FOOT
ELEVATIONS SHOWN IN FEET AND TENTHS OF A FOOT AND
ARE REFERENCED TO A BENCHMARK AS DENOTED ON SHEET
2 OF 47 SHEETS

UNITS MAY BE COVERED TO ADDITIONAL UNITS,
COMMON ELEMENT OR LIMITED COMMON ELEMENT

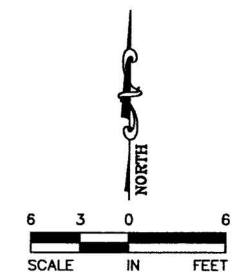

EAST TOWER
1ST FLOOR

CIC NUMBER 1735
A CONDOMINIUM
BLOOMINGTON CENTRAL STATION RESIDENTIAL CONDOMINIUM
CIC PLAT

C.R. DOC. NO. 8856521

MATCH LINE K
(SEE SHEET 13 OF 47 SHEETS)

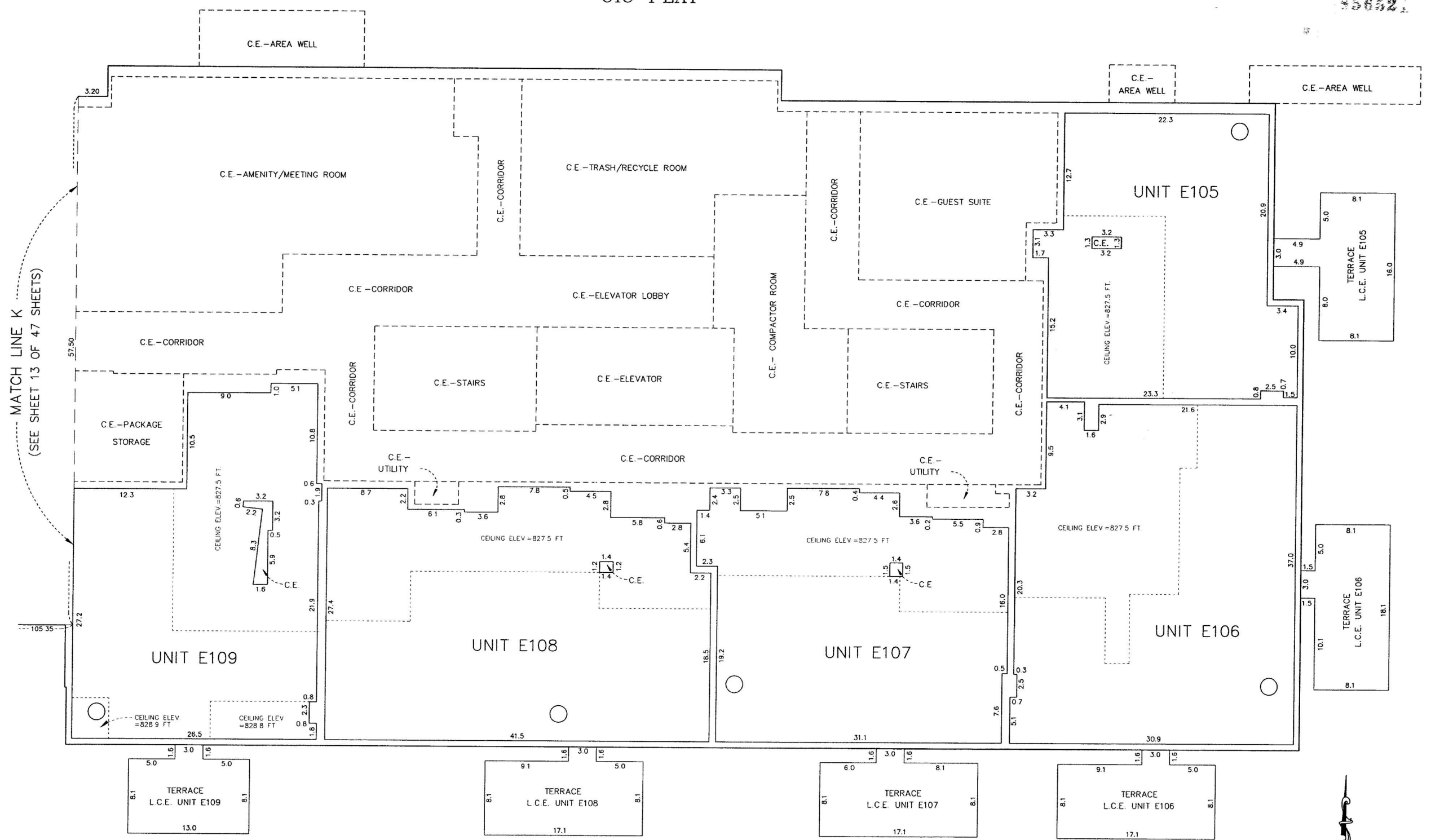

FILE NO. 669



LEGEND

"C.E." DENOTES COMMON ELEMENT
 "L.C.E." DENOTES LIMITED COMMON ELEMENT
 "STOR." DENOTES STORAGE

□ DENOTES C.E. COLUMN (VARIOUS DIMENSIONS)
 ○ DENOTES C.E. COLUMN WITH DIAMETER OF 1.84 FEET

DIMENSIONS ARE SHOWN IN FEET AND TENTHS OF A FOOT
 ELEVATIONS SHOWN IN FEET AND TENTHS OF A FOOT AND ARE REFERENCED TO A BENCHMARK AS DENOTED ON SHEET 2 OF 47 SHEETS

FLOOR ELEVATION 819.00 FEET ALL UNITS THIS FLOOR
 CEILING ELEVATION 830.00 FEET ALL UNITS THIS FLOOR UNLESS NOTED ON FLOOR PLAN
 UNITS MAY BE COVERED TO ADDITIONAL UNITS, COMMON ELEMENT OR LIMITED COMMON ELEMENT

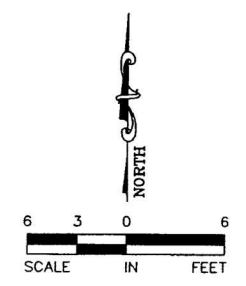

WEST TOWER
1ST FLOOR

CIC NUMBER 1735
A CONDOMINIUM
BLOOMINGTON CENTRAL STATION RESIDENTIAL CONDOMINIUM
CIC PLAT

C.R. DOC. NO. 8856521

FILE NO. 669

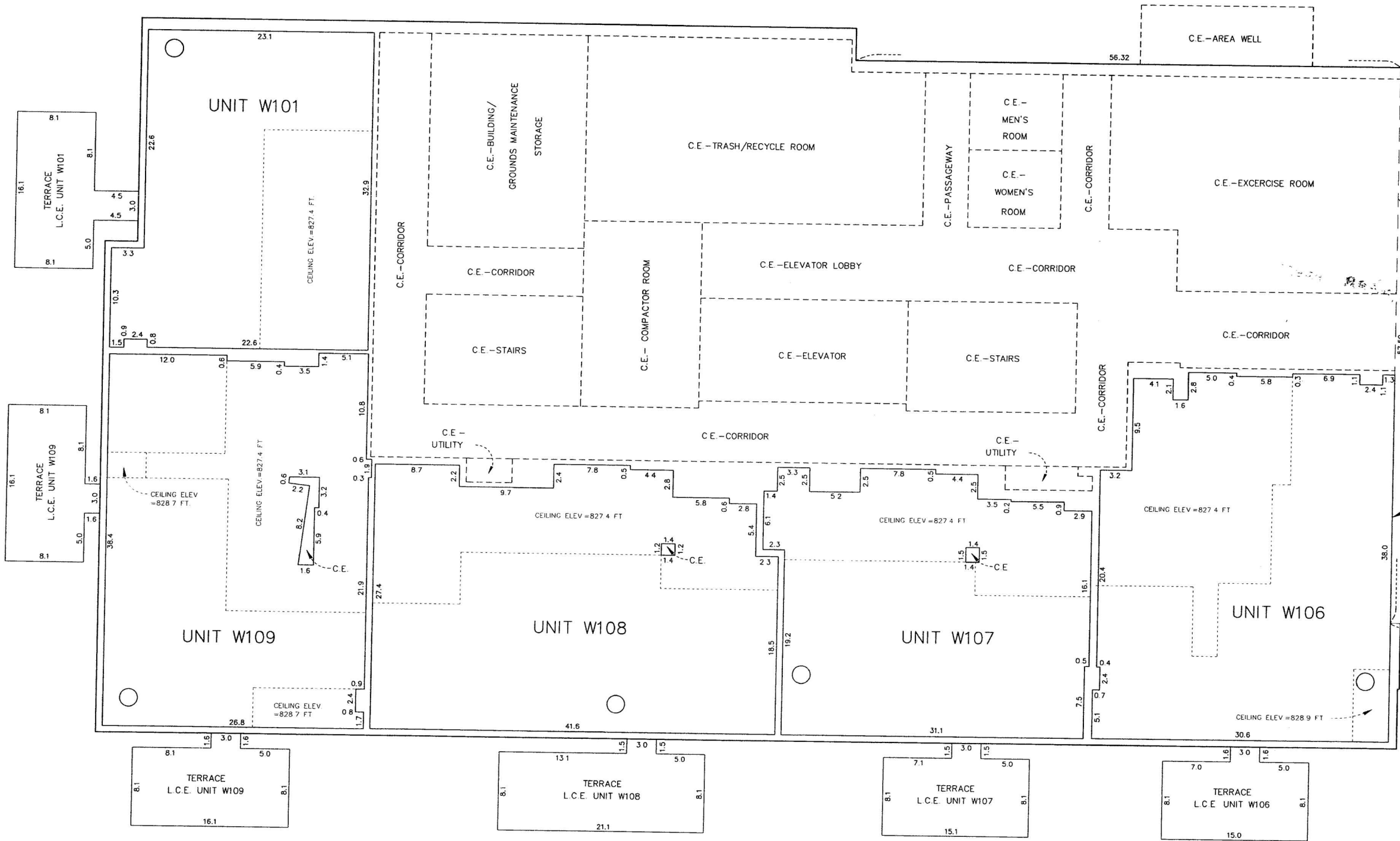

MATCH LINE L
(SEE SHEET 13 OF 47 SHEETS)

LEGEND

- "C.E." DENOTES COMMON ELEMENT
- "L.C.E." DENOTES LIMITED COMMON ELEMENT
- "STOR." DENOTES STORAGE
- DENOTES C.E. COLUMN (VARIOUS DIMENSIONS)
- DENOTES C.E. COLUMN WITH DIAMETER OF 1.84 FEET

DIMENSIONS ARE SHOWN IN FEET AND TENTHS OF A FOOT
ELEVATIONS SHOWN IN FEET AND TENTHS OF A FOOT AND
ARE REFERENCED TO A BENCHMARK AS DENOTED ON SHEET
2 OF 47 SHEETS

FLOOR ELEVATION 818.94 FEET ALL UNITS THIS FLOOR
CEILING ELEVATION 829.94 FEET ALL UNITS THIS FLOOR
UNLESS NOTED ON FLOOR PLAN
UNITS MAY BE COVERED TO ADDITIONAL UNITS, COMMON
ELEMENT OR LIMITED COMMON ELEMENT

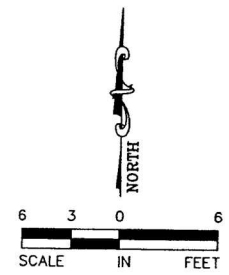

EAST TOWER
2ND FLOOR

CIC NUMBER 1735
A CONDOMINIUM
BLOOMINGTON CENTRAL STATION RESIDENTIAL CONDOMINIUM
CIC PLAT

C.R. DOC. NO. 8856521

FILE NO. 669

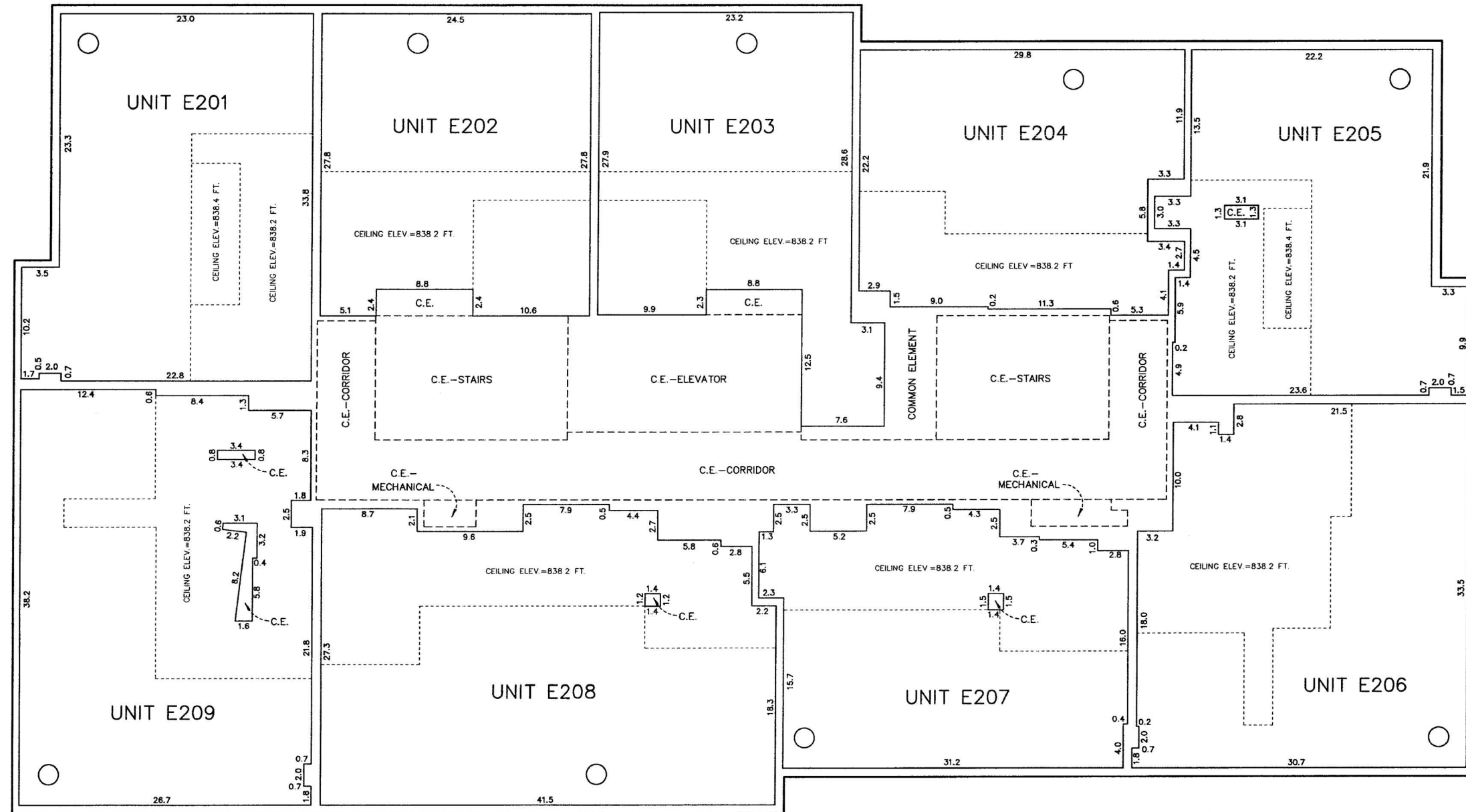

LEGEND

- "C.E." DENOTES COMMON ELEMENT
- "L.C.E." DENOTES LIMITED COMMON ELEMENT
- "STOR." DENOTES STORAGE
- DENOTES C.E. COLUMN (VARIOUS DIMENSIONS)
- DENOTES C.E. COLUMN WITH DIAMETER OF 1.84 FEET

DIMENSIONS ARE SHOWN IN FEET AND TENTHS OF A FOOT
 ELEVATIONS SHOWN IN FEET AND TENTHS OF A FOOT AND
 ARE REFERENCED TO A BENCHMARK AS DENOTED ON SHEET
 2 OF 47 SHEETS

FLOOR ELEVATION 830.72 FEET ALL UNITS THIS FLOOR
 CEILING ELEVATION 839.72 FEET ALL UNITS THIS FLOOR
 UNLESS NOTED ON FLOOR PLAN
 UNITS MAY BE COVERED TO ADDITIONAL UNITS, COMMON
 ELEMENT OR LIMITED COMMON ELEMENT

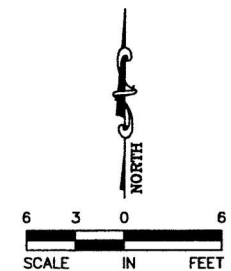

EAST TOWER
3RD FLOOR

CIC NUMBER 1735
A CONDOMINIUM
BLOOMINGTON CENTRAL STATION RESIDENTIAL CONDOMINIUM
CIC PLAT

C.R. DOC. NO. 8856521

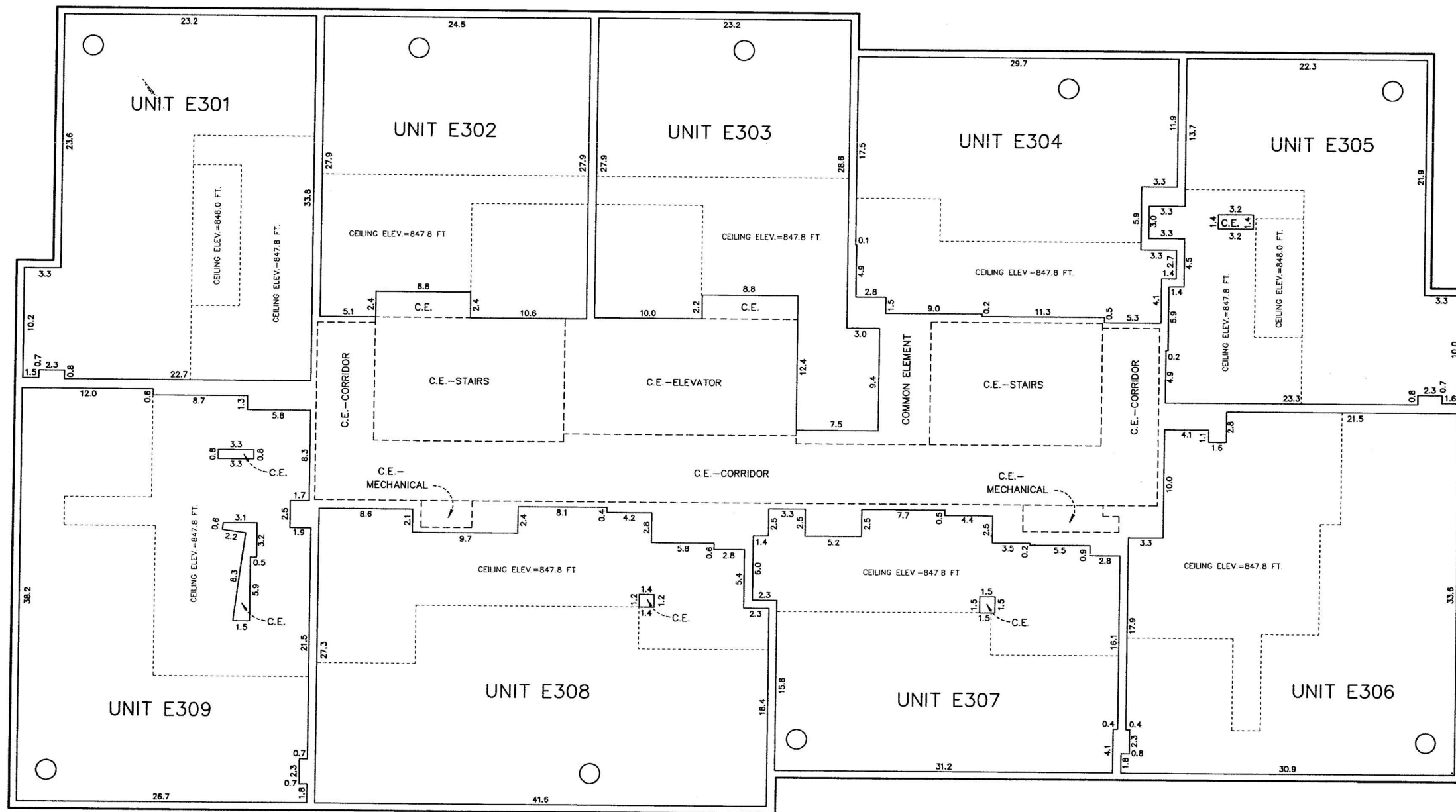

FILE NO. 669



LEGEND

- "C.E." DENOTES COMMON ELEMENT
- "L.C.E." DENOTES LIMITED COMMON ELEMENT
- "STOR." DENOTES STORAGE
- DENOTES C.E. COLUMN (VARIOUS DIMENSIONS)
- DENOTES C.E. COLUMN WITH DIAMETER OF 1.84 FEET

DIMENSIONS ARE SHOWN IN FEET AND TENTHS OF A FOOT
ELEVATIONS SHOWN IN FEET AND TENTHS OF A FOOT AND ARE REFERENCED TO A BENCHMARK AS DENOTED ON SHEET 2 OF 47 SHEETS

FLOOR ELEVATION 840.30 FEET ALL UNITS THIS FLOOR
CEILING ELEVATION 849.30 FEET ALL UNITS THIS FLOOR UNLESS NOTED ON FLOOR PLAN
UNITS MAY BE COVERED TO ADDITIONAL UNITS, COMMON ELEMENT OR LIMITED COMMON ELEMENT

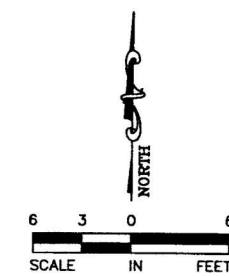

EAST TOWER
4TH FLOOR

CIC NUMBER 1735
A CONDOMINIUM
BLOOMINGTON CENTRAL STATION RESIDENTIAL CONDOMINIUM
CIC PLAT

C.R. DOC. NO. 8856521

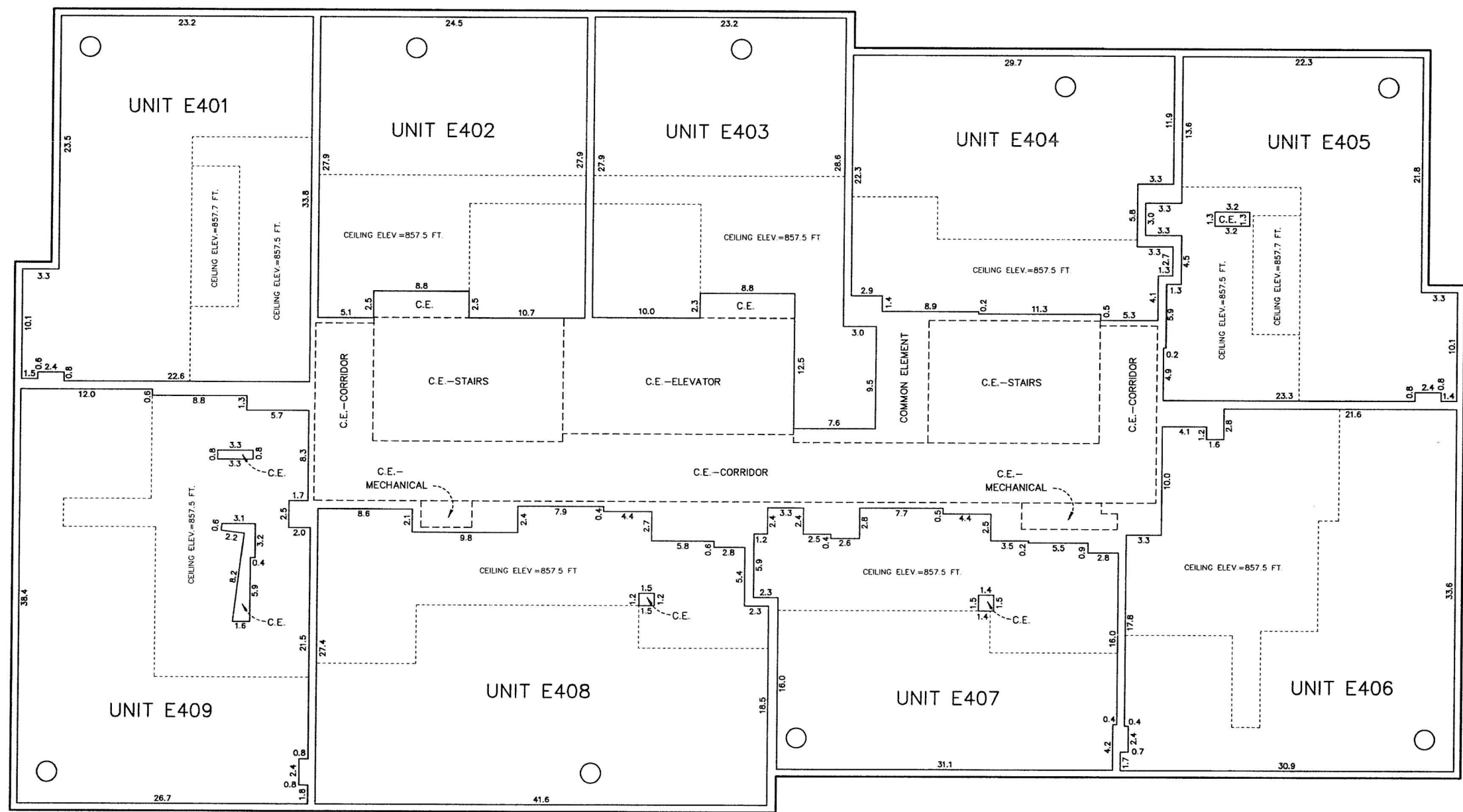

FILE NO. 669

LEGEND

- "C.E." DENOTES COMMON ELEMENT
- "L.C.E." DENOTES LIMITED COMMON ELEMENT
- "STOR." DENOTES STORAGE
- DENOTES C.E. COLUMN (VARIOUS DIMENSIONS)
- DENOTES C.E. COLUMN WITH DIAMETER OF 1.84 FEET

DIMENSIONS ARE SHOWN IN FEET AND TENTHS OF A FOOT
 ELEVATIONS SHOWN IN FEET AND TENTHS OF A FOOT AND
 ARE REFERENCED TO A BENCHMARK AS DENOTED ON SHEET
 2 OF 47 SHEETS

FLOOR ELEVATION 850.00 FEET ALL UNITS THIS FLOOR
 CEILING ELEVATION 859.00 FEET ALL UNITS THIS FLOOR
 UNLESS NOTED ON FLOOR PLAN
 UNITS MAY BE COVERED TO ADDITIONAL UNITS, COMMON
 ELEMENT OR LIMITED COMMON ELEMENT

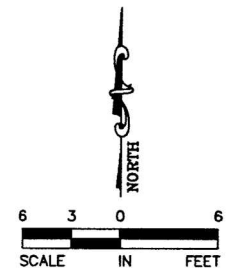

EAST TOWER
5TH FLOOR

CIC NUMBER 1735
A CONDOMINIUM
BLOOMINGTON CENTRAL STATION RESIDENTIAL CONDOMINIUM
CIC PLAT

C.R. DOC. NO. 8856521

FILE NO. 669

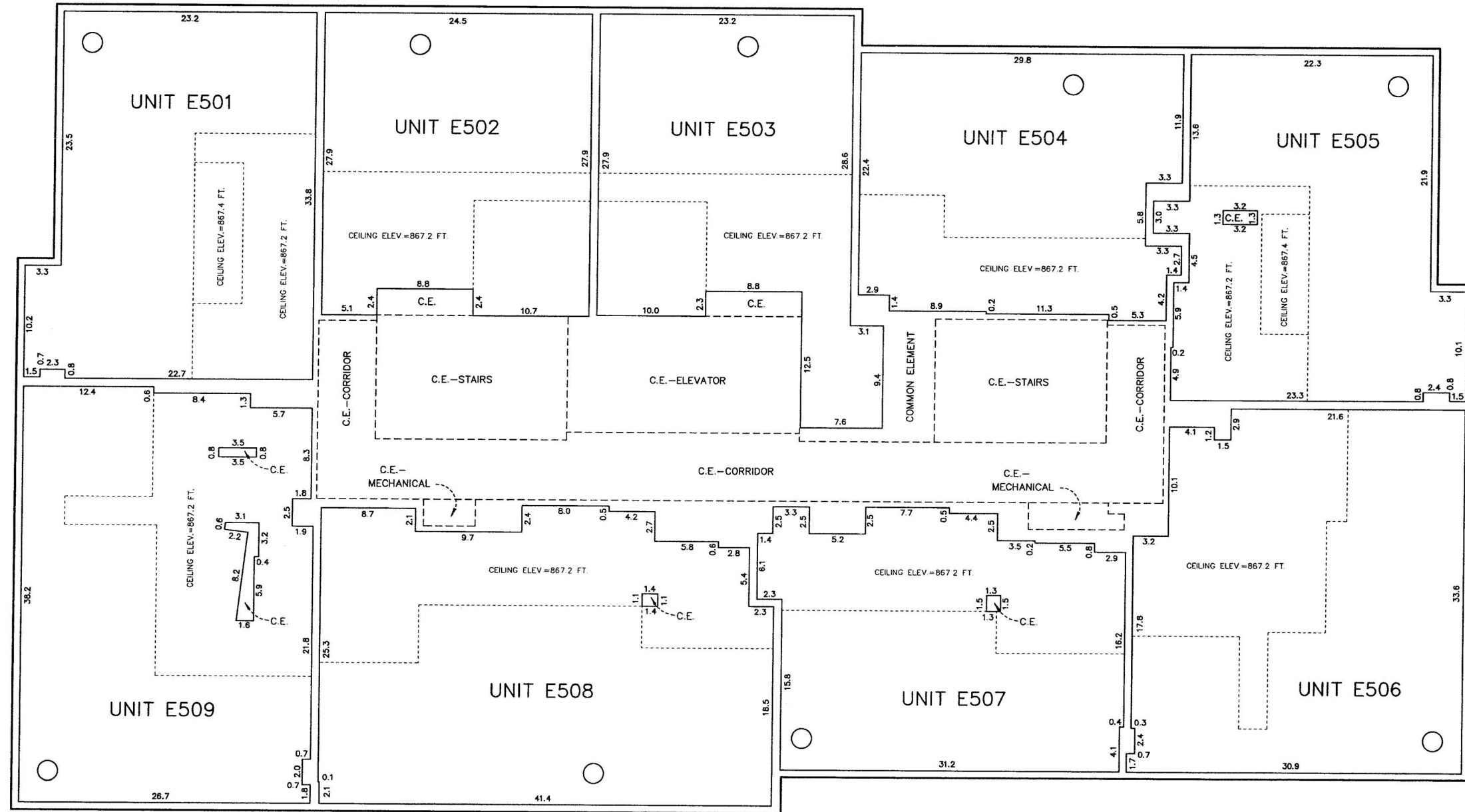

LEGEND

- "C.E." DENOTES COMMON ELEMENT
- "L.C.E." DENOTES LIMITED COMMON ELEMENT
- "STOR." DENOTES STORAGE
- DENOTES C.E. COLUMN (VARIOUS DIMENSIONS)
- DENOTES C.E. COLUMN WITH DIAMETER OF 1.84 FEET

DIMENSIONS ARE SHOWN IN FEET AND TENTHS OF A FOOT
 ELEVATIONS SHOWN IN FEET AND TENTHS OF A FOOT AND
 ARE REFERENCED TO A BENCHMARK AS DENOTED ON SHEET
 2 OF 47 SHEETS

FLOOR ELEVATION 859.67 FEET ALL UNITS THIS FLOOR
 CEILING ELEVATION 868.67 FEET ALL UNITS THIS FLOOR
 UNLESS NOTED ON FLOOR PLAN
 UNITS MAY BE COVERED TO ADDITIONAL UNITS, COMMON
 ELEMENT OR LIMITED COMMON ELEMENT

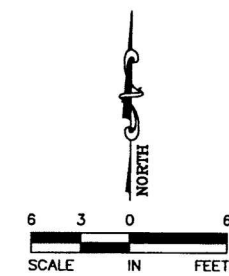

EAST TOWER
6TH FLOOR

CIC NUMBER 1735
A CONDOMINIUM
BLOOMINGTON CENTRAL STATION RESIDENTIAL CONDOMINIUM
CIC PLAT

C.R. DOC. NO. 8856521

FILE NO. 669

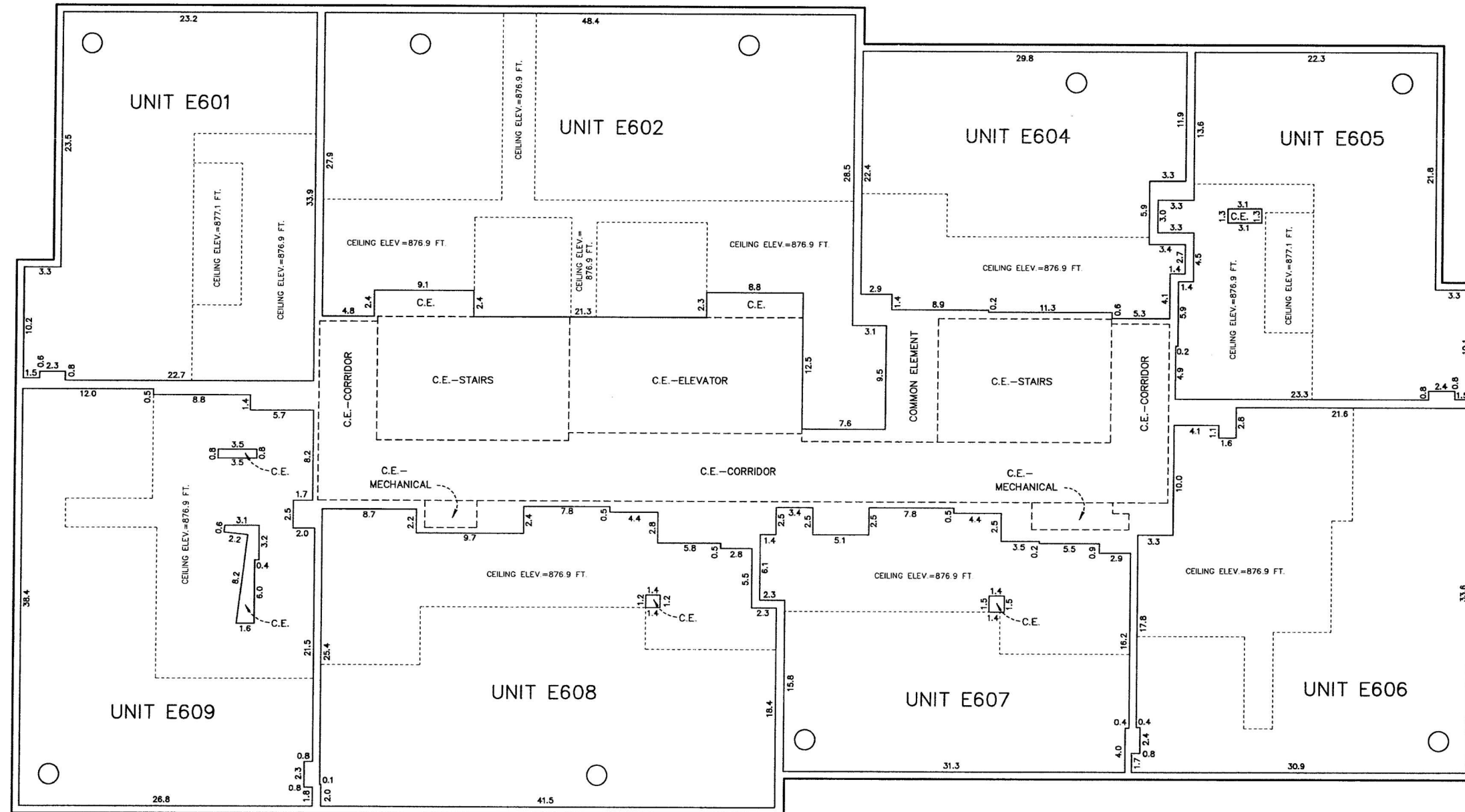

- LEGEND
- "C.E." DENOTES COMMON ELEMENT
 - "L.C.E." DENOTES LIMITED COMMON ELEMENT
 - "STOR." DENOTES STORAGE
 - DENOTES C.E. COLUMN (VARIOUS DIMENSIONS)
 - DENOTES C.E. COLUMN WITH DIAMETER OF 1.84 FEET

DIMENSIONS ARE SHOWN IN FEET AND TENTHS OF A FOOT
ELEVATIONS SHOWN IN FEET AND TENTHS OF A FOOT AND ARE REFERENCED TO A BENCHMARK AS DENOTED ON SHEET 2 OF 47 SHEETS

FLOOR ELEVATION 869.36 FEET ALL UNITS THIS FLOOR
CEILING ELEVATION 876.36 FEET ALL UNITS THIS FLOOR UNLESS NOTED ON FLOOR PLAN
UNITS MAY BE COVERED TO ADDITIONAL UNITS, COMMON ELEMENT OR LIMITED COMMON ELEMENT

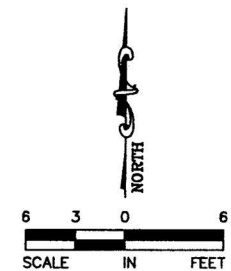

EAST TOWER
7TH FLOOR

CIC NUMBER 1735
A CONDOMINIUM
BLOOMINGTON CENTRAL STATION RESIDENTIAL CONDOMINIUM
CIC PLAT

C.R. DOC. NO. 8856521

FILE NO. 669

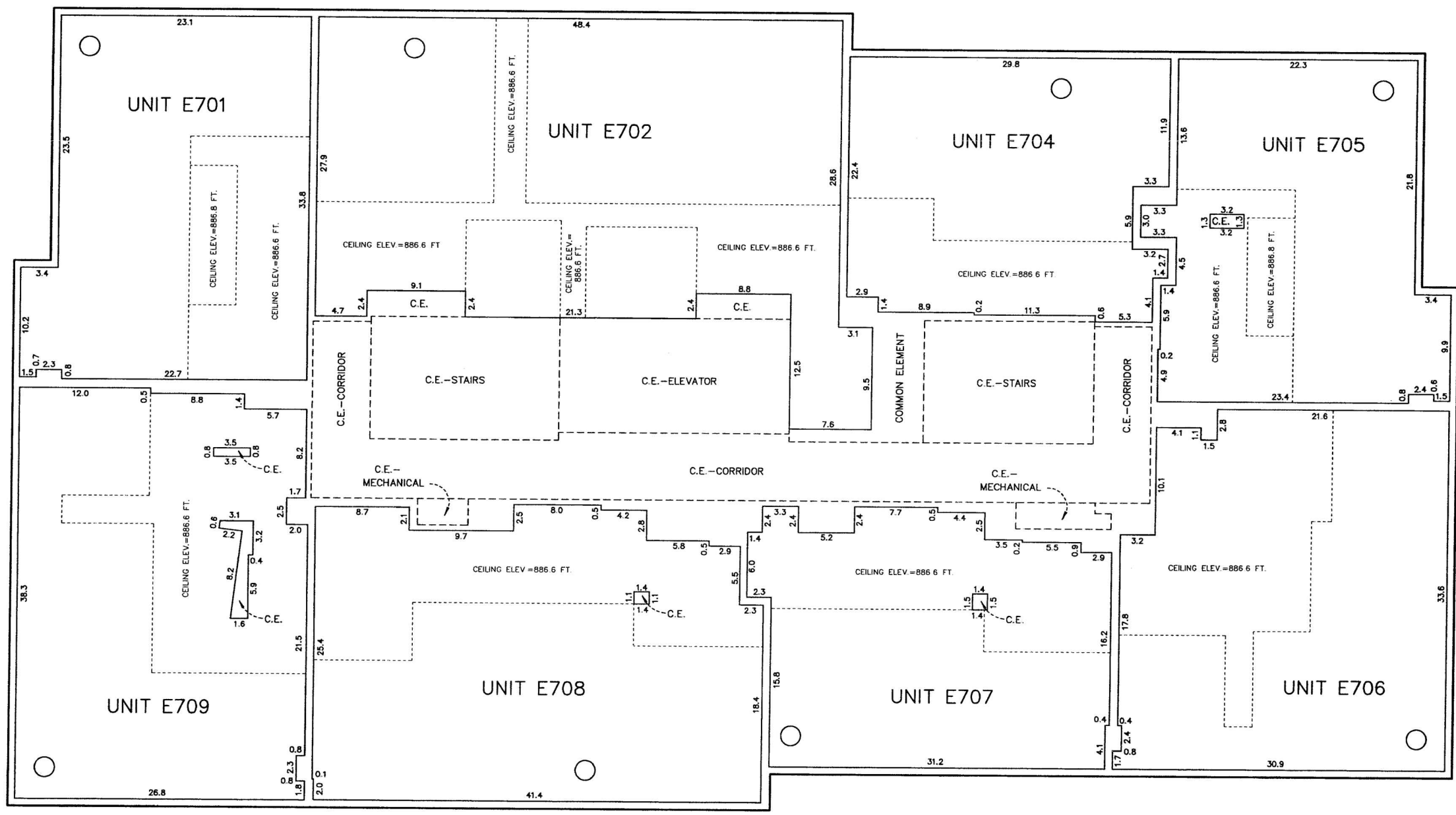

LEGEND

"C.E." DENOTES COMMON ELEMENT □ DENOTES C.E. COLUMN (VARIOUS DIMENSIONS)
 "L.C.E." DENOTES LIMITED COMMON ELEMENT ○ DENOTES C.E. COLUMN WITH DIAMETER OF 1.84 FEET
 "STOR." DENOTES STORAGE

DIMENSIONS ARE SHOWN IN FEET AND TENTHS OF A FOOT
 ELEVATIONS SHOWN IN FEET AND TENTHS OF A FOOT AND ARE REFERENCED TO A BENCHMARK AS DENOTED ON SHEET 2 OF 47 SHEETS

FLOOR ELEVATION 879.05 FEET ALL UNITS THIS FLOOR
 CEILING ELEVATION 886.05 FEET ALL UNITS THIS FLOOR UNLESS NOTED ON FLOOR PLAN
 UNITS MAY BE COVERED TO ADDITIONAL UNITS, COMMON ELEMENT OR LIMITED COMMON ELEMENT

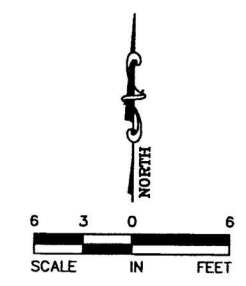

EAST TOWER
8TH FLOOR

CIC NUMBER 1735
A CONDOMINIUM
BLOOMINGTON CENTRAL STATION RESIDENTIAL CONDOMINIUM
CIC PLAT

C.R. DOC. NO. 8856521

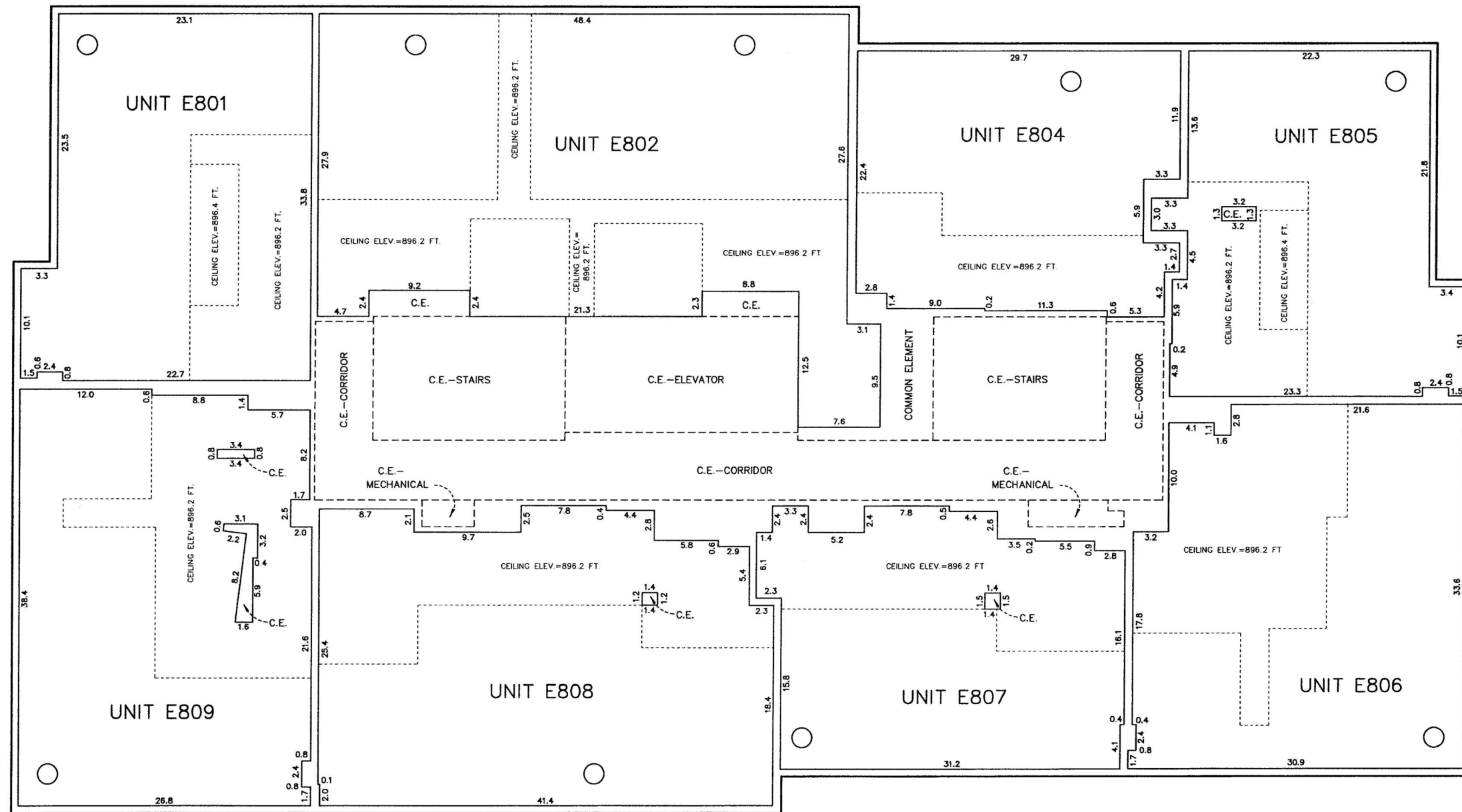

FILE NO. 669



LEGEND

"C.E." DENOTES COMMON ELEMENT □ DENOTES C.E. COLUMN (VARIOUS DIMENSIONS)
 "L.C.E." DENOTES LIMITED COMMON ELEMENT ○ DENOTES C.E. COLUMN WITH DIAMETER OF 1.84 FEET
 "STOR." DENOTES STORAGE

DIMENSIONS ARE SHOWN IN FEET AND TENTHS OF A FOOT
 ELEVATIONS SHOWN IN FEET AND TENTHS OF A FOOT AND
 ARE REFERENCED TO A BENCHMARK AS DENOTED ON SHEET
 2 OF 47 SHEETS

FLOOR ELEVATION 888.71 FEET ALL UNITS THIS FLOOR
 CEILING ELEVATION 897.71 FEET ALL UNITS THIS FLOOR
 UNLESS NOTED ON FLOOR PLAN
 UNITS MAY BE COVERED TO ADDITIONAL UNITS, COMMON
 ELEMENT OR LIMITED COMMON ELEMENT

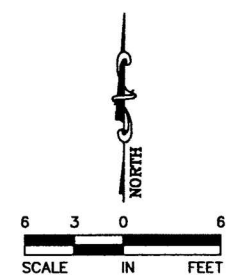

EAST TOWER
9TH FLOOR

CIC NUMBER 1735
A CONDOMINIUM
BLOOMINGTON CENTRAL STATION RESIDENTIAL CONDOMINIUM
CIC PLAT

C.R. DOC. NO. 8856521

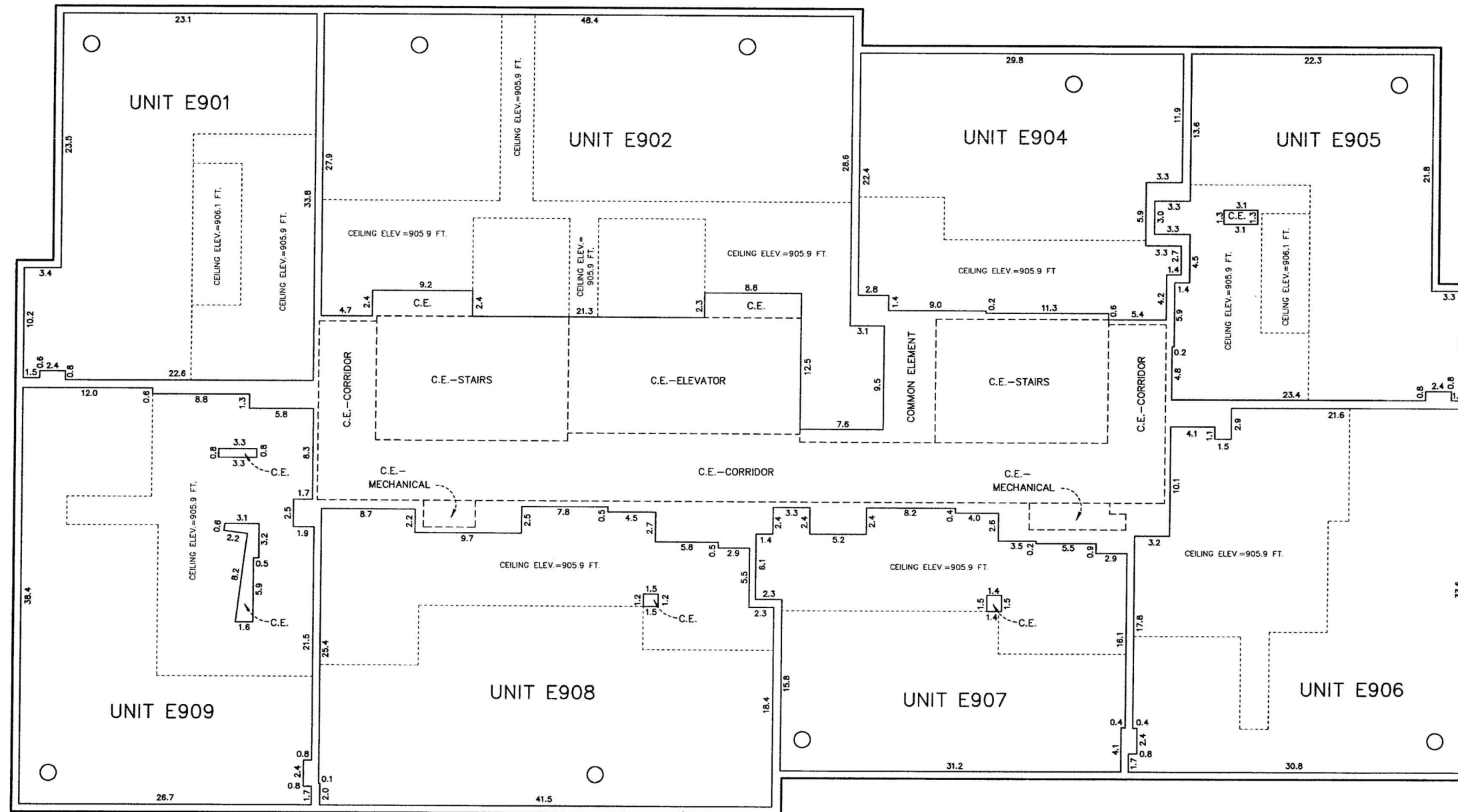

FILE NO. 669



"C.E." DENOTES COMMON ELEMENT
"L.C.E." DENOTES LIMITED COMMON ELEMENT
"STOR." DENOTES STORAGE

- DENOTES C.E. COLUMN (VARIOUS DIMENSIONS)
- DENOTES C.E. COLUMN WITH DIAMETER OF 1.50 FEET

DIMENSIONS ARE SHOWN IN FEET AND TENTHS OF A FOOT
ELEVATIONS SHOWN IN FEET AND TENTHS OF A FOOT AND
ARE REFERENCED TO A BENCHMARK AS DENOTED ON SHEET
2 OF 47 SHEETS

FLOOR ELEVATION 898.41 FEET ALL UNITS THIS FLOOR
CEILING ELEVATION 907.41 FEET ALL UNITS THIS FLOOR
UNLESS NOTED ON FLOOR PLAN
UNITS MAY BE COVERED TO ADDITIONAL UNITS, COMMON
ELEMENT OR LIMITED COMMON ELEMENT

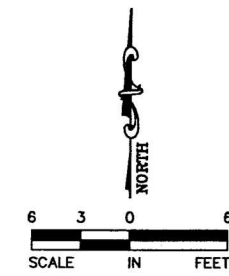

EAST TOWER
10TH FLOOR

CIC NUMBER 1735
A CONDOMINIUM
BLOOMINGTON CENTRAL STATION RESIDENTIAL CONDOMINIUM
CIC PLAT

C.R. DOC. NO. 8856521

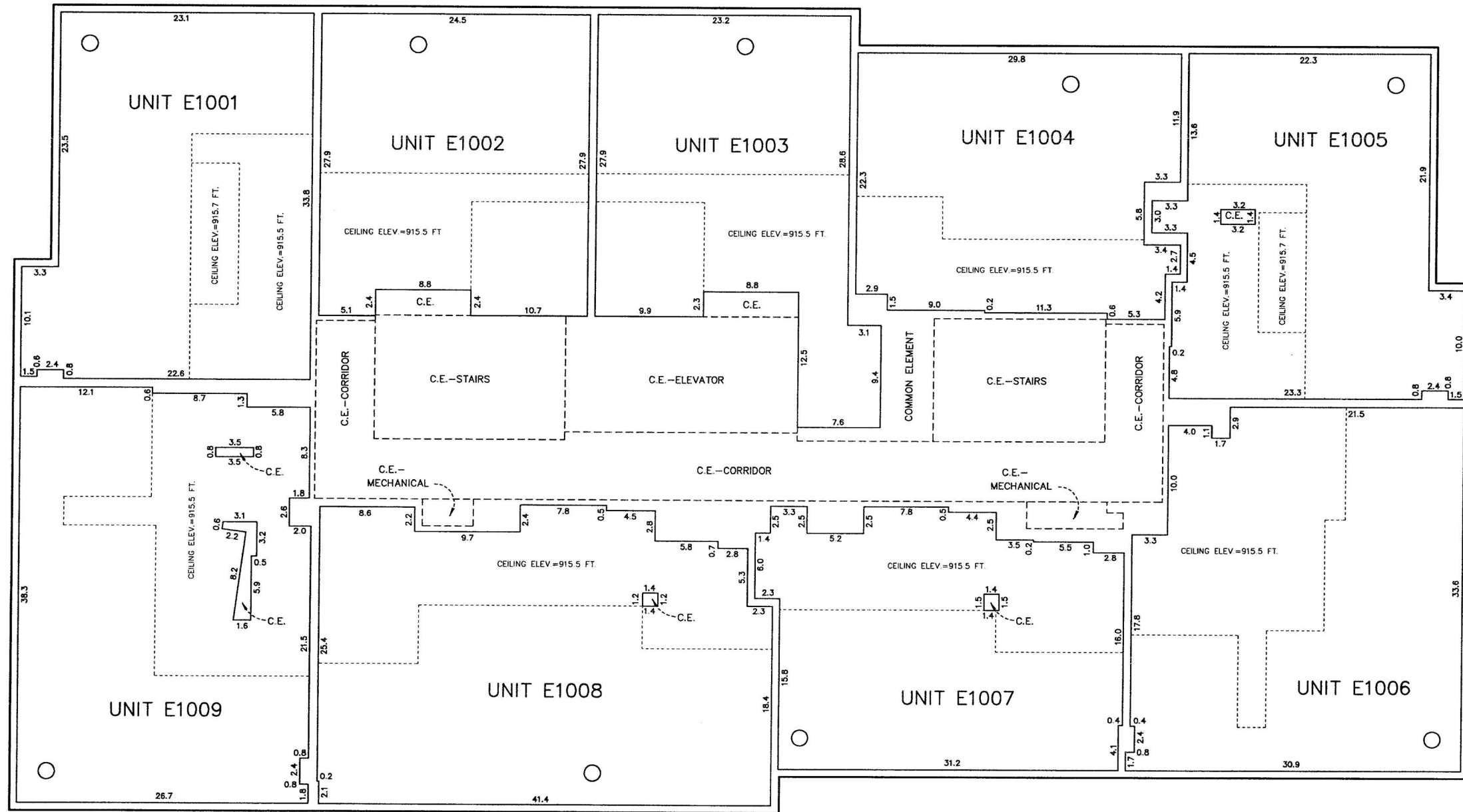

FILE NO. 669

LEGEND

- "C.E." DENOTES COMMON ELEMENT
- "L.C.E." DENOTES LIMITED COMMON ELEMENT
- "STOR." DENOTES STORAGE
- DENOTES C.E. COLUMN (VARIOUS DIMENSIONS)
- DENOTES C.E. COLUMN WITH DIAMETER OF 1.50 FEET

DIMENSIONS ARE SHOWN IN FEET AND TENTHS OF A FOOT
 ELEVATIONS SHOWN IN FEET AND TENTHS OF A FOOT AND
 ARE REFERENCED TO A BENCHMARK AS DENOTED ON SHEET
 2 OF 47 SHEETS

FLOOR ELEVATION 908.03 FEET ALL UNITS THIS FLOOR
 CEILING ELEVATION 917.03 FEET ALL UNITS THIS FLOOR
 UNLESS NOTED ON FLOOR PLAN
 UNITS MAY BE COVERED TO ADDITIONAL UNITS, COMMON
 ELEMENT OR LIMITED COMMON ELEMENT

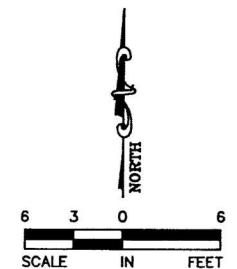

EAST TOWER
11TH FLOOR

CIC NUMBER 1735
A CONDOMINIUM
BLOOMINGTON CENTRAL STATION RESIDENTIAL CONDOMINIUM
CIC PLAT

C.R. DOC. NO. 8856521

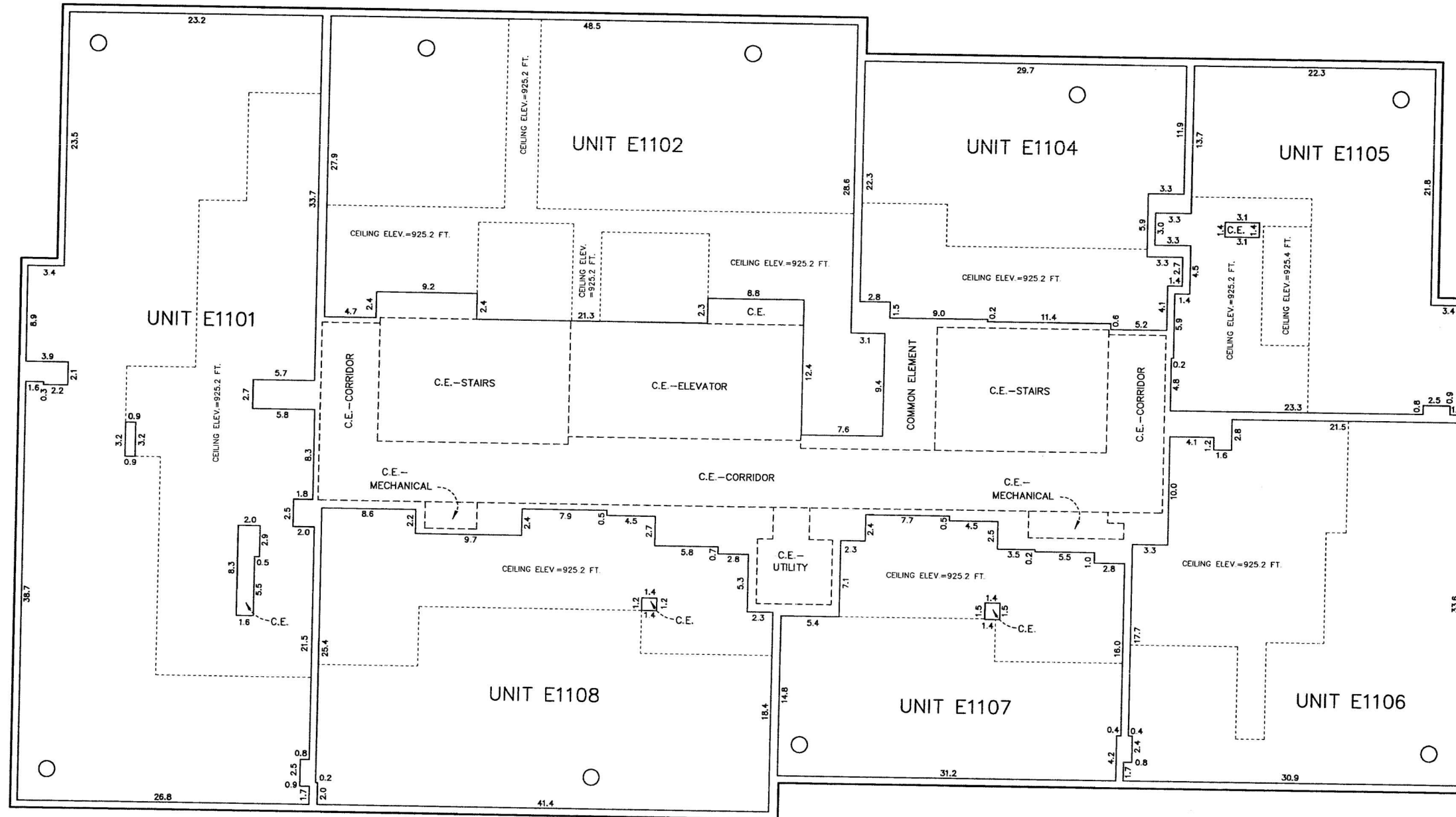

FILE NO. 669



LEGEND

- "C.E." DENOTES COMMON ELEMENT
- "L.C.E." DENOTES LIMITED COMMON ELEMENT
- "STOR." DENOTES STORAGE
- DENOTES C.E. COLUMN (VARIOUS DIMENSIONS)
- DENOTES C.E. COLUMN WITH DIAMETER OF 1.50 FEET

DIMENSIONS ARE SHOWN IN FEET AND TENTHS OF A FOOT
ELEVATIONS SHOWN IN FEET AND TENTHS OF A FOOT AND ARE REFERENCED TO A BENCHMARK AS DENOTED ON SHEET 2 OF 47 SHEETS

FLOOR ELEVATION 917.72 FEET ALL UNITS THIS FLOOR
CEILING ELEVATION 926.72 FEET ALL UNITS THIS FLOOR UNLESS NOTED ON FLOOR PLAN
UNITS MAY BE COVERED TO ADDITIONAL UNITS, COMMON ELEMENT OR LIMITED COMMON ELEMENT

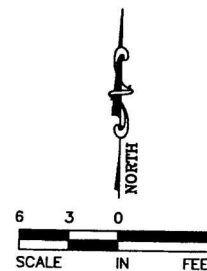

EAST TOWER
12TH FLOOR

CIC NUMBER 1735
A CONDOMINIUM
BLOOMINGTON CENTRAL STATION RESIDENTIAL CONDOMINIUM
CIC PLAT

C.R. DOC. NO. 8856521

FILE NO. 669

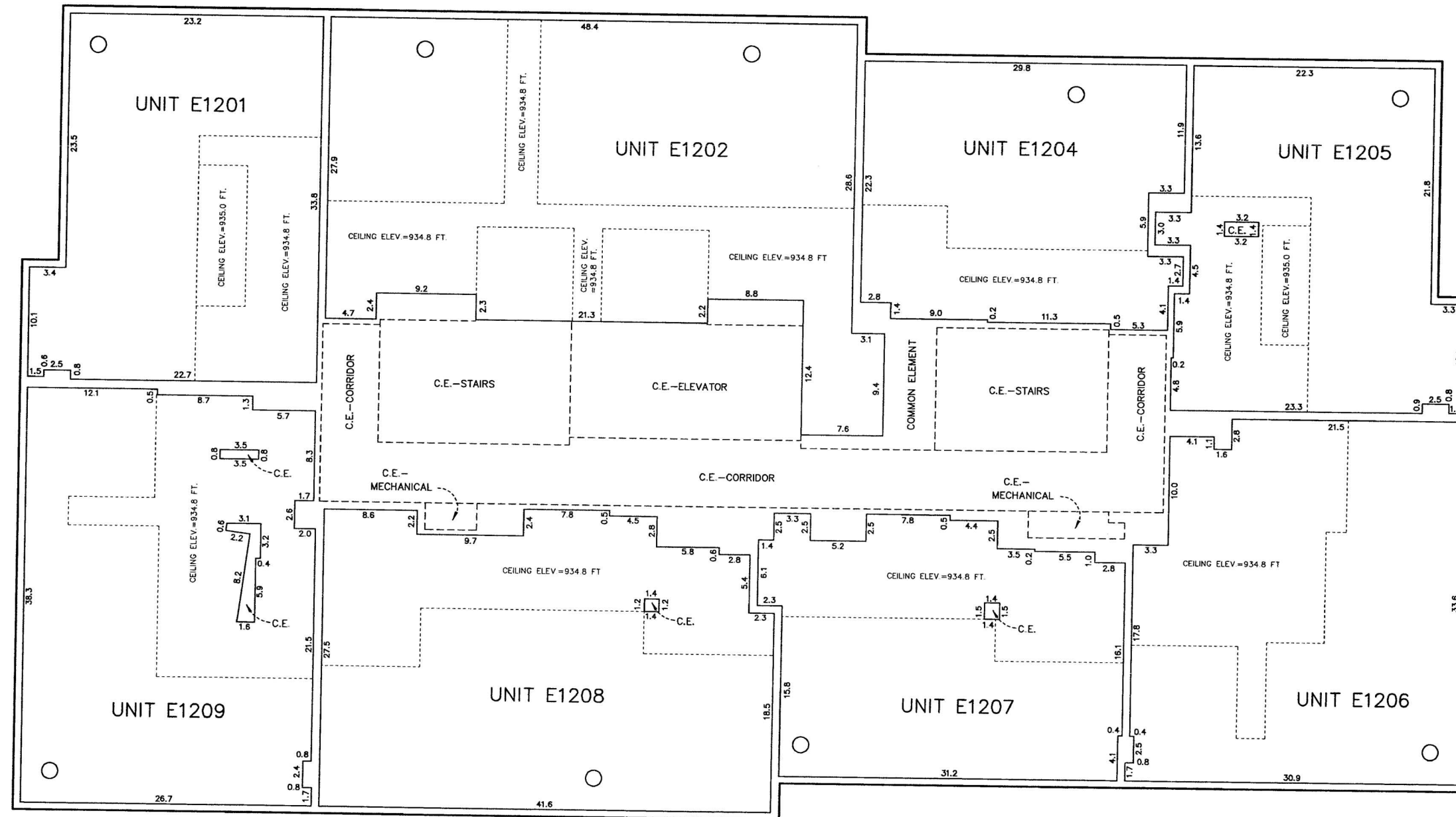

LEGEND

- "C.E." DENOTES COMMON ELEMENT
- "L.C.E." DENOTES LIMITED COMMON ELEMENT
- "STOR." DENOTES STORAGE
- DENOTES C.E. COLUMN (VARIOUS DIMENSIONS)
- DENOTES C.E. COLUMN WITH DIAMETER OF 1.50 FEET

DIMENSIONS ARE SHOWN IN FEET AND TENTHS OF A FOOT
ELEVATIONS SHOWN IN FEET AND TENTHS OF A FOOT AND
ARE REFERENCED TO A BENCHMARK AS DENOTED ON SHEET
2 OF 47 SHEETS

FLOOR ELEVATION 927.34 FEET ALL UNITS THIS FLOOR
CEILING ELEVATION 936.34 FEET ALL UNITS THIS FLOOR
UNLESS NOTED ON FLOOR PLAN
UNITS MAY BE COVERED TO ADDITIONAL UNITS, COMMON
ELEMENT OR LIMITED COMMON ELEMENT

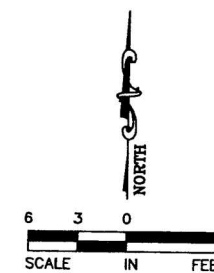

EAST TOWER
14TH FLOOR

CIC NUMBER 1735
A CONDOMINIUM
BLOOMINGTON CENTRAL STATION RESIDENTIAL CONDOMINIUM
CIC PLAT

C.R. DOC. NO. 8856521

FILE NO. 669

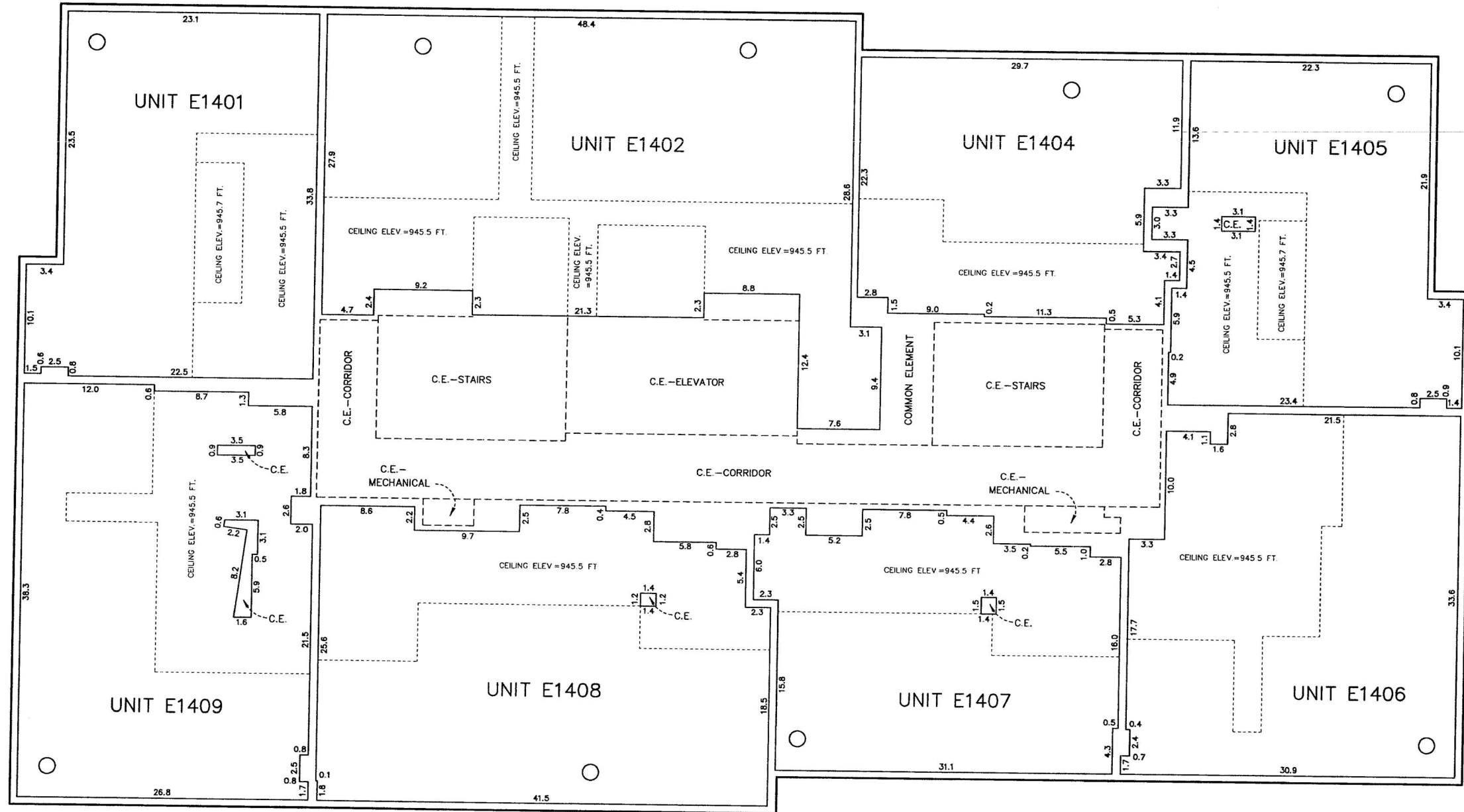

LEGEND

- "C.E." DENOTES COMMON ELEMENT
- "L.C.E." DENOTES LIMITED COMMON ELEMENT
- "STOR." DENOTES STORAGE
- DENOTES C.E. COLUMN (VARIOUS DIMENSIONS)
- DENOTES C.E. COLUMN WITH DIAMETER OF 1.50 FEET

DIMENSIONS ARE SHOWN IN FEET AND TENTHS OF A FOOT
 ELEVATIONS SHOWN IN FEET AND TENTHS OF A FOOT AND
 ARE REFERENCED TO A BENCHMARK AS DENOTED ON SHEET
 2 OF 47 SHEETS

FLOOR ELEVATION 936.98 FEET ALL UNITS THIS FLOOR
 CEILING ELEVATION 945.98 FEET ALL UNITS THIS FLOOR
 UNLESS NOTED ON FLOOR PLAN
 UNITS MAY BE COVERED TO ADDITIONAL UNITS, COMMON
 ELEMENT OR LIMITED COMMON ELEMENT

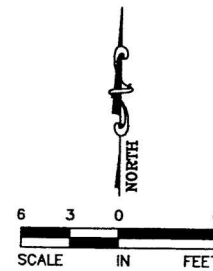

EAST TOWER
15TH FLOOR

CIC NUMBER 1735
A CONDOMINIUM
BLOOMINGTON CENTRAL STATION RESIDENTIAL CONDOMINIUM
CIC PLAT

C.R. DOC. NO. 8856521

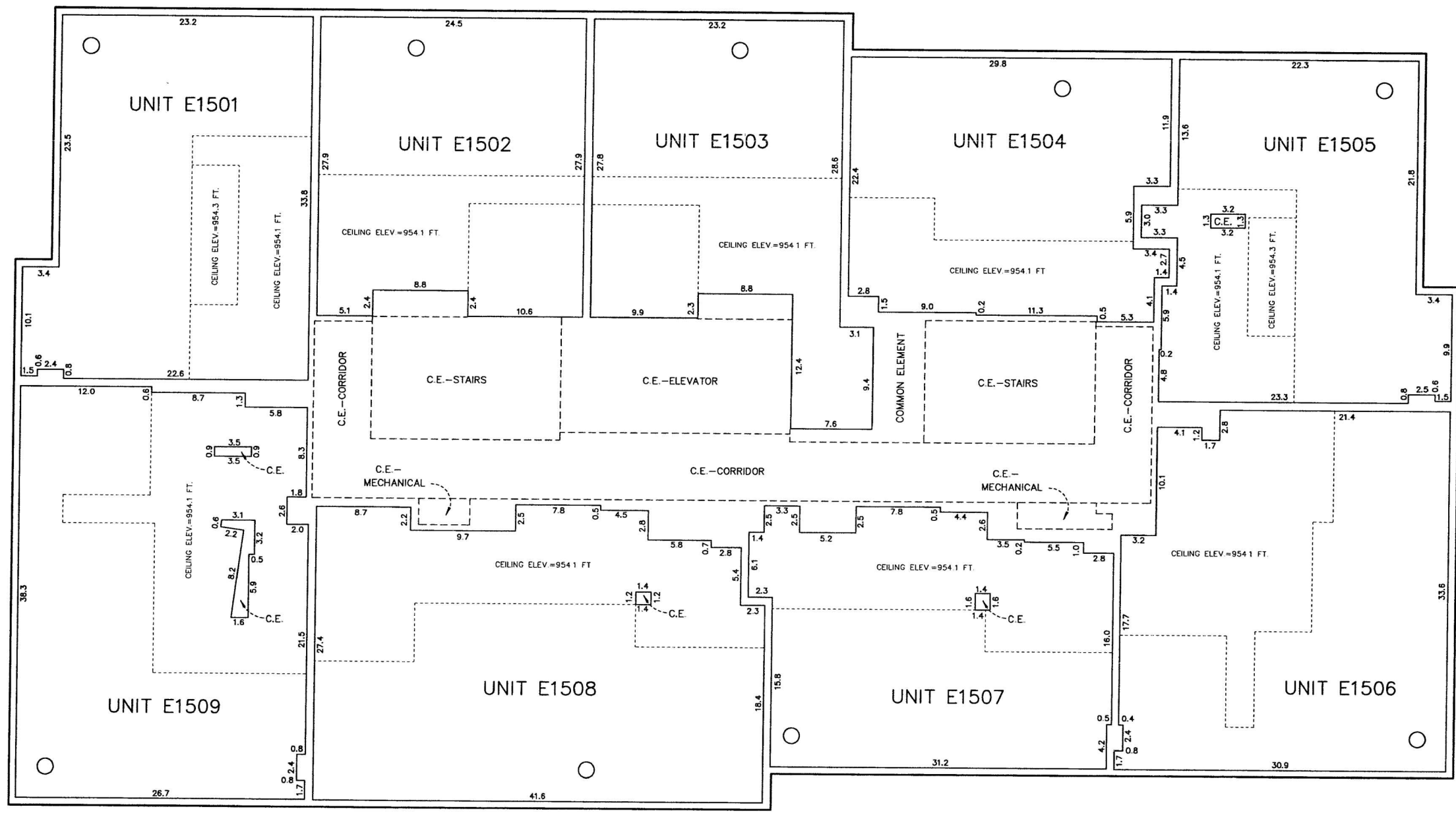

FILE NO. 669



LEGEND

"C.E." DENOTES COMMON ELEMENT □ DENOTES C.E. COLUMN (VARIOUS DIMENSIONS)
 "L.C.E." DENOTES LIMITED COMMON ELEMENT ○ DENOTES C.E. COLUMN WITH DIAMETER OF 1.50 FEET
 "STOR." DENOTES STORAGE

DIMENSIONS ARE SHOWN IN FEET AND TENTHS OF A FOOT
 ELEVATIONS SHOWN IN FEET AND TENTHS OF A FOOT AND ARE REFERENCED TO A BENCHMARK AS DENOTED ON SHEET 2 OF 47 SHEETS

FLOOR ELEVATION 946.62 FEET ALL UNITS THIS FLOOR
 CEILING ELEVATION 955.62 FEET ALL UNITS THIS FLOOR UNLESS NOTED ON FLOOR PLAN
 UNITS MAY BE COVERED TO ADDITIONAL UNITS, COMMON ELEMENT OR LIMITED COMMON ELEMENT

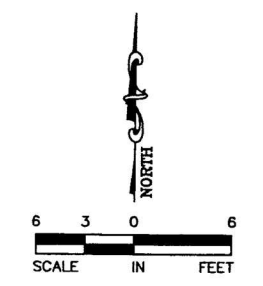

EAST TOWER
16TH FLOOR

CIC NUMBER 1735
A CONDOMINIUM
BLOOMINGTON CENTRAL STATION RESIDENTIAL CONDOMINIUM
CIC PLAT

C.R. DOC. NO. 8856521

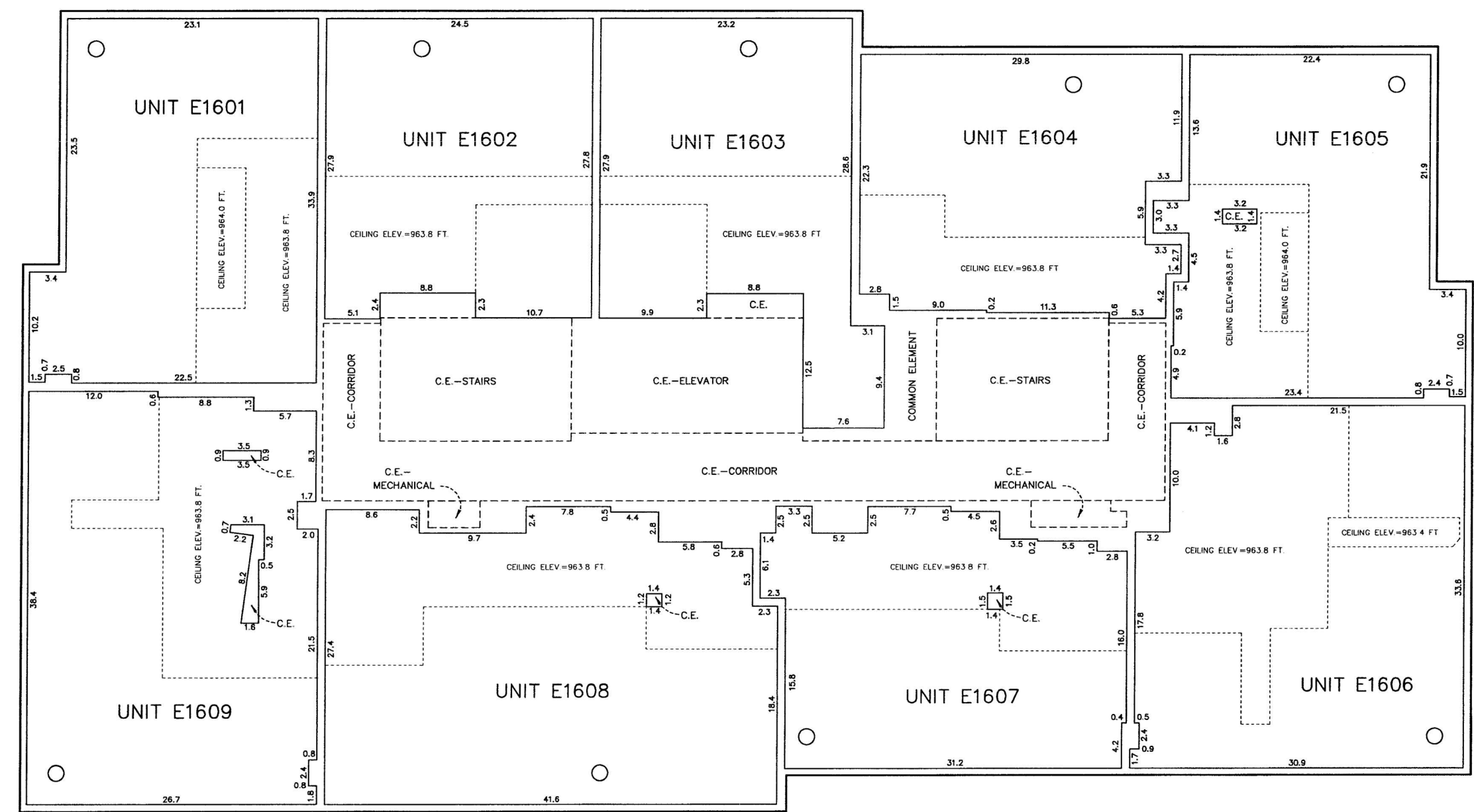

FILE NO. 669



LEGEND

- "C.E." DENOTES COMMON ELEMENT
- "L.C.E." DENOTES LIMITED COMMON ELEMENT
- "STOR." DENOTES STORAGE
- DENOTES C.E. COLUMN (VARIOUS DIMENSIONS)
- DENOTES C.E. COLUMN WITH DIAMETER OF 1.50 FEET

DIMENSIONS ARE SHOWN IN FEET AND TENTHS OF A FOOT
 ELEVATIONS SHOWN IN FEET AND TENTHS OF A FOOT AND ARE REFERENCED TO A BENCHMARK AS DENOTED ON SHEET 2 OF 47 SHEETS

FLOOR ELEVATION 956.28 FEET ALL UNITS THIS FLOOR
 CEILING ELEVATION 965.28 FEET ALL UNITS THIS FLOOR UNLESS NOTED ON FLOOR PLAN
 UNITS MAY BE COVERED TO ADDITIONAL UNITS, COMMON ELEMENT OR LIMITED COMMON ELEMENT

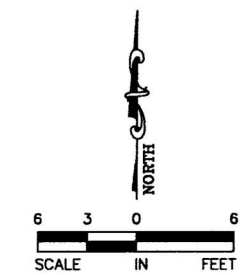

EAST TOWER
17TH FLOOR
LOWER LEVEL PENTHOUSE

CIC NUMBER 1735
A CONDOMINIUM
BLOOMINGTON CENTRAL STATION RESIDENTIAL CONDOMINIUM
CIC PLAT

C.R. DOC. NO. 8856521

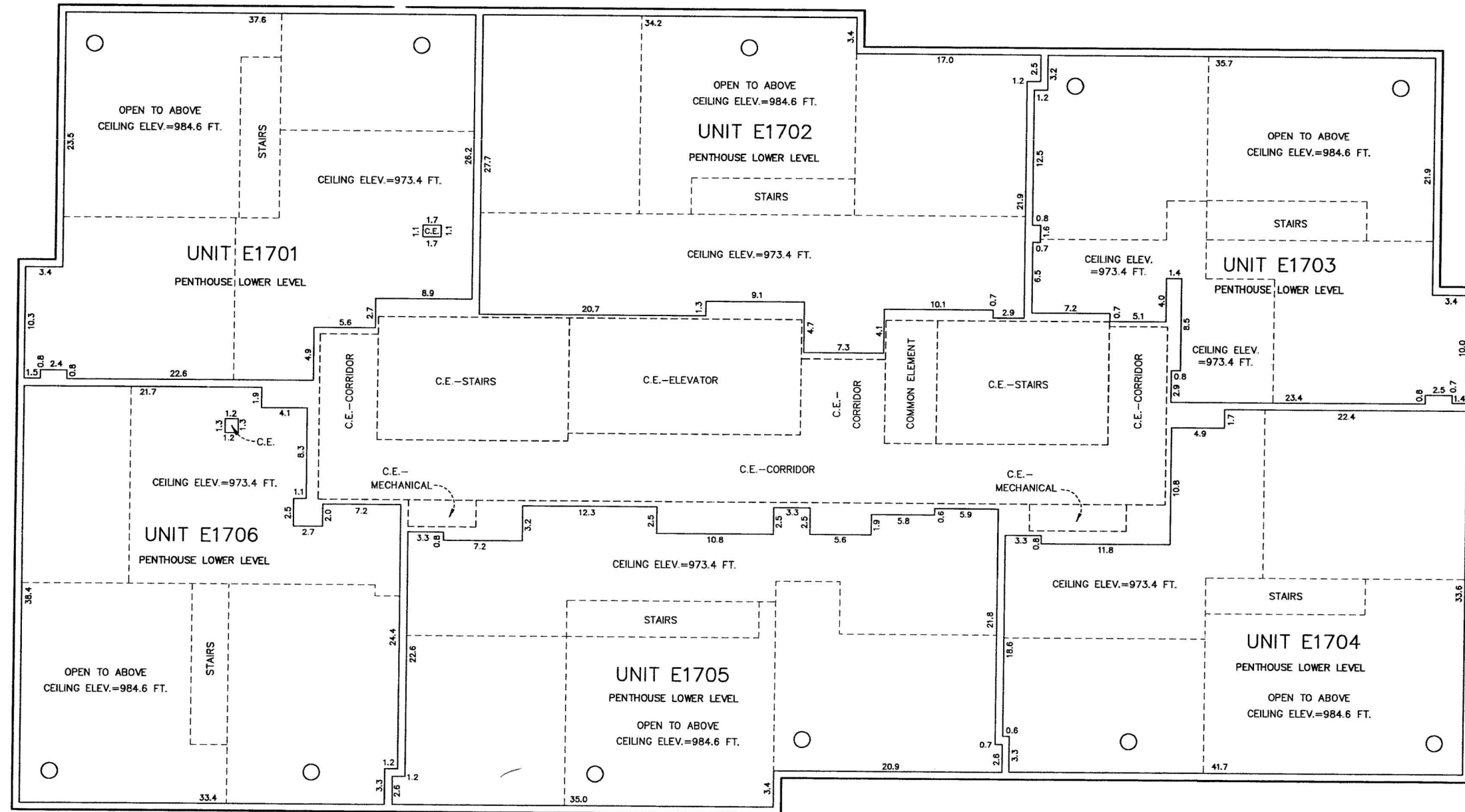

LEGEND

- "C.E." DENOTES COMMON ELEMENT
- "L.C.E." DENOTES LIMITED COMMON ELEMENT
- "STOR." DENOTES STORAGE
- DENOTES C.E. COLUMN (VARIOUS DIMENSIONS)
- DENOTES C.E. COLUMN WITH DIAMETER OF 1.50 FEET

DIMENSIONS ARE SHOWN IN FEET AND TENTHS OF A FOOT
 ELEVATIONS SHOWN IN FEET AND TENTHS OF A FOOT AND ARE REFERENCED TO A BENCHMARK AS DENOTED ON SHEET 2 OF 47 SHEETS

FLOOR ELEVATION 965.93 FEET ALL UNITS THIS FLOOR
 CEILING ELEVATION 974.93 FEET ALL UNITS THIS FLOOR UNLESS NOTED ON FLOOR PLAN
 UNITS MAY BE CONVERTED TO ADDITIONAL UNITS, COMMON ELEMENT OR LIMITED COMMON ELEMENT

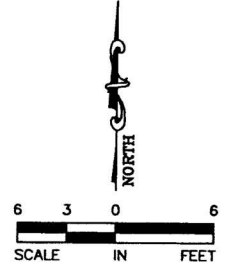

FILE NO. 669

EAST TOWER
18TH FLOOR
UPPER LEVEL PENTHOUSE

CIC NUMBER 1735
A CONDOMINIUM
BLOOMINGTON CENTRAL STATION RESIDENTIAL CONDOMINIUM
CIC PLAT

C.R. DOC. NO. 8856521

FILE NO. 669

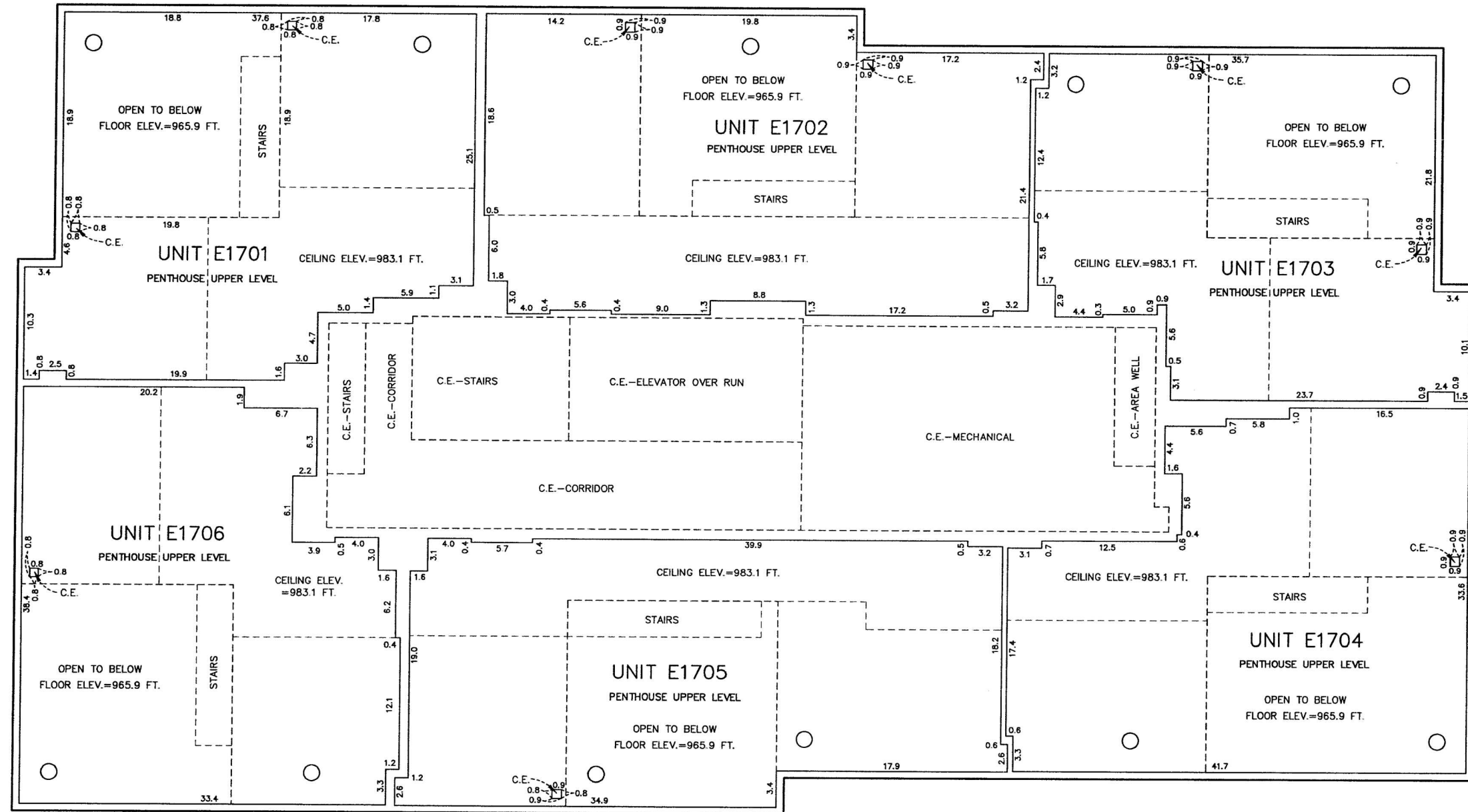

LEGEND

- "C.E." DENOTES COMMON ELEMENT
- "L.C.E." DENOTES LIMITED COMMON ELEMENT
- "STOR." DENOTES STORAGE
- DENOTES C.E. COLUMN (VARIOUS DIMENSIONS)
- DENOTES C.E. COLUMN WITH DIAMETER OF 1.50 FEET

DIMENSIONS ARE SHOWN IN FEET AND TENTHS OF A FOOT
ELEVATIONS SHOWN IN FEET AND TENTHS OF A FOOT AND
ARE REFERENCED TO A BENCHMARK AS DENOTED ON SHEET
2 OF 47 SHEETS

FLOOR ELEVATION 975.63 FEET ALL UNITS THIS FLOOR
CEILING ELEVATION 984.63 FEET ALL UNITS THIS FLOOR
UNLESS NOTED ON FLOOR PLAN
UNITS MAY BE COVERED TO ADDITIONAL UNITS, COMMON
ELEMENT OR LIMITED COMMON ELEMENT

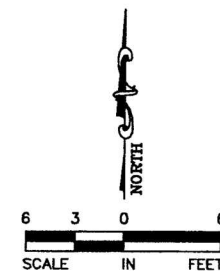

WEST TOWER
2ND FLOOR

CIC NUMBER 1735
A CONDOMINIUM
BLOOMINGTON CENTRAL STATION RESIDENTIAL CONDOMINIUM
CIC PLAT

C.R. DOC. NO. 8856521

FILE NO. 669

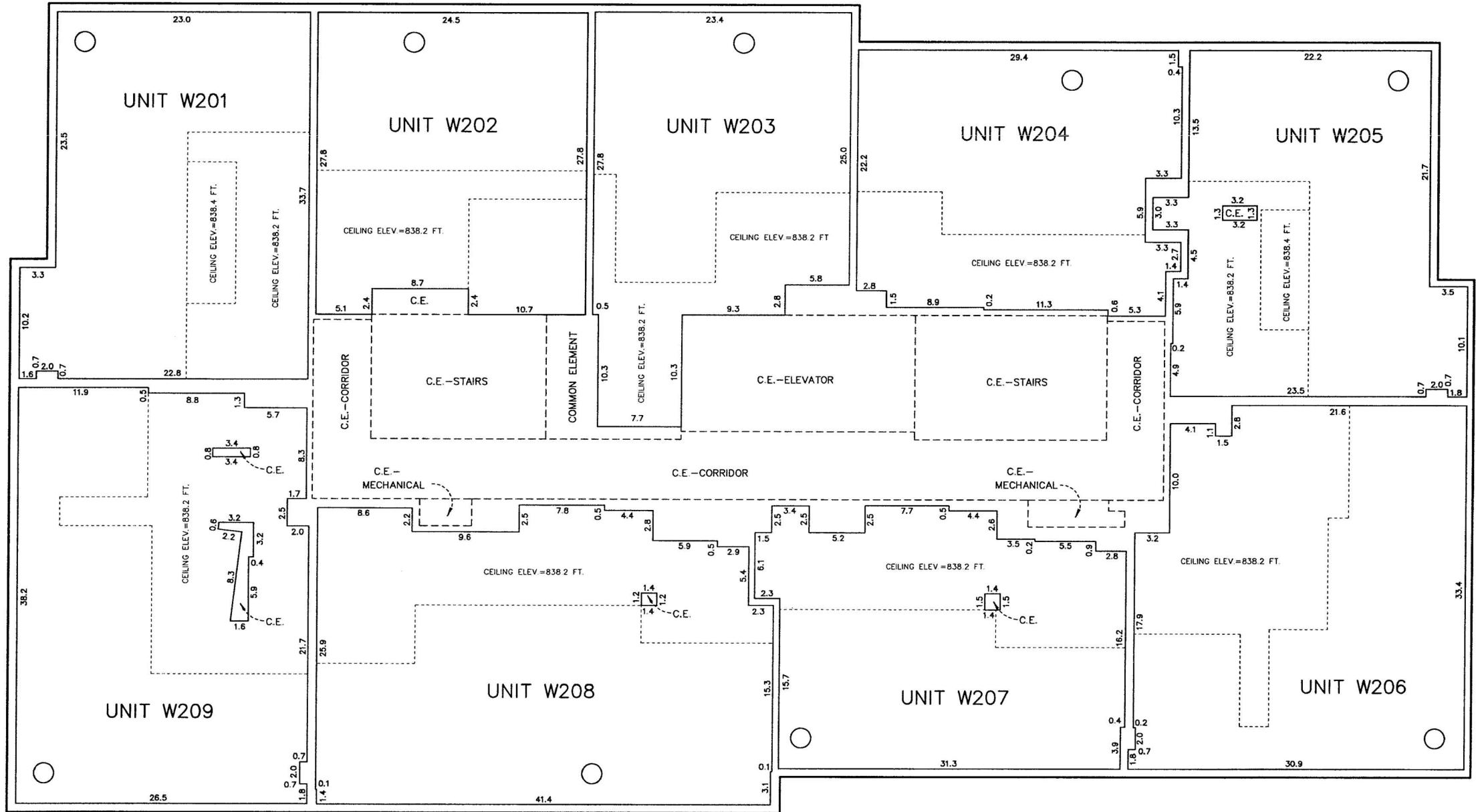

LEGEND

"C.E." DENOTES COMMON ELEMENT □ DENOTES C.E. COLUMN (VARIOUS DIMENSIONS)
 "L.C.E." DENOTES LIMITED COMMON ELEMENT ○ DENOTES C.E. COLUMN WITH DIAMETER OF 1.84 FEET
 "STOR." DENOTES STORAGE

DIMENSIONS ARE SHOWN IN FEET AND TENTHS OF A FOOT
 ELEVATIONS SHOWN IN FEET AND TENTHS OF A FOOT AND ARE REFERENCED TO A BENCHMARK AS DENOTED ON SHEET 2 OF 47 SHEETS

FLOOR ELEVATION 830.73 FEET ALL UNITS THIS FLOOR
 CEILING ELEVATION 839.73 FEET ALL UNITS THIS FLOOR UNLESS NOTED ON FLOOR PLAN
 UNITS MAY BE COVERED TO ADDITIONAL UNITS, COMMON ELEMENT OR LIMITED COMMON ELEMENT

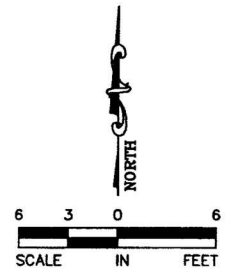

WEST TOWER
3RD FLOOR

CIC NUMBER 1735
A CONDOMINIUM
BLOOMINGTON CENTRAL STATION RESIDENTIAL CONDOMINIUM
CIC PLAT

C.R. DOC. NO. 8856521

FILE NO. 669

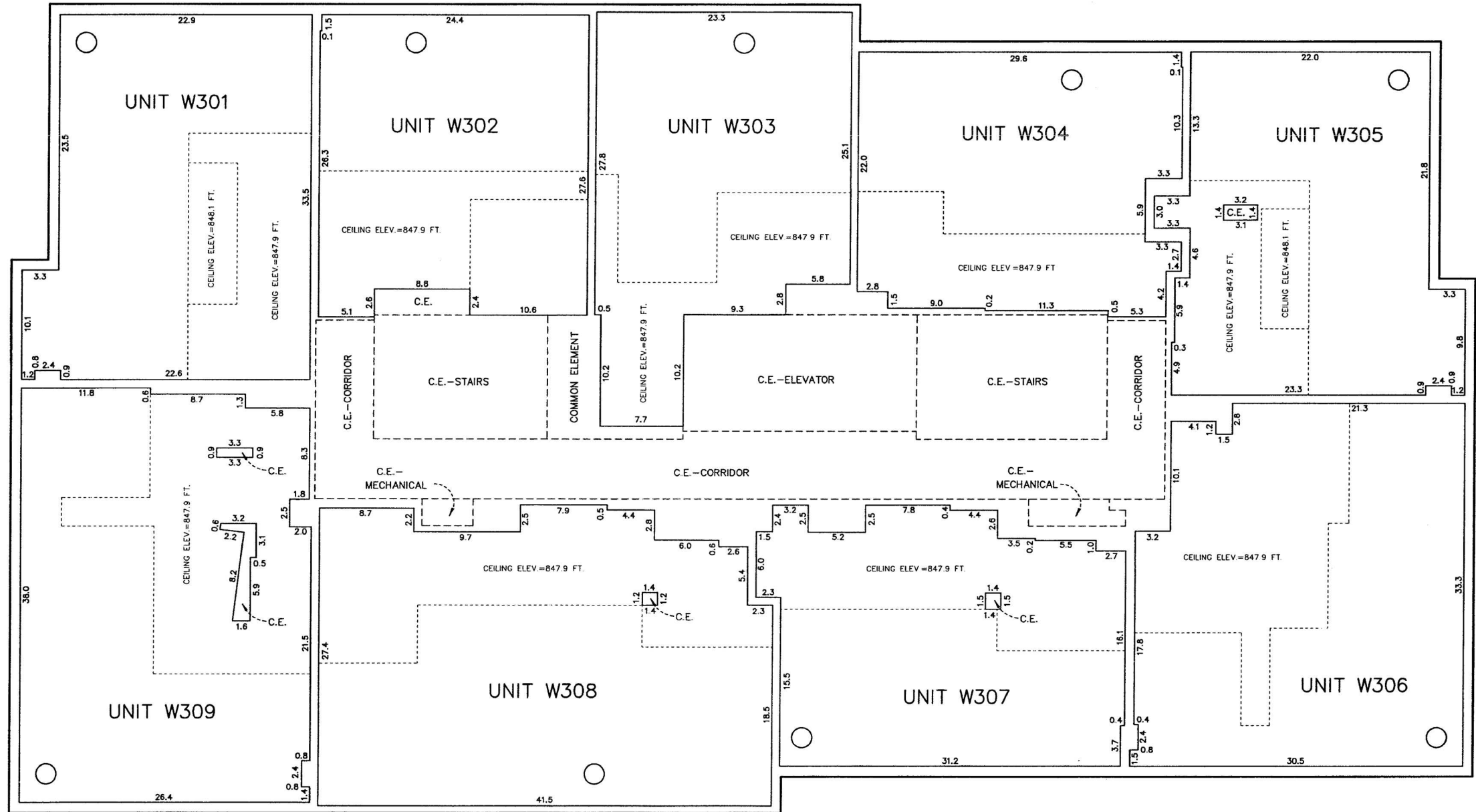

LEGEND

"C.E." DENOTES COMMON ELEMENT □ DENOTES C.E. COLUMN (VARIOUS DIMENSIONS)
 "L.C.E." DENOTES LIMITED COMMON ELEMENT ○ DENOTES C.E. COLUMN WITH DIAMETER OF 1.84 FEET
 "STOR." DENOTES STORAGE

DIMENSIONS ARE SHOWN IN FEET AND TENTHS OF A FOOT
 ELEVATIONS SHOWN IN FEET AND TENTHS OF A FOOT AND ARE REFERENCED TO A BENCHMARK AS DENOTED ON SHEET 2 OF 47 SHEETS

FLOOR ELEVATION 840.37 FEET ALL UNITS THIS FLOOR
 CEILING ELEVATION 849.37 FEET ALL UNITS THIS FLOOR UNLESS NOTED ON FLOOR PLAN
 UNITS MAY BE COVERED TO ADDITIONAL UNITS, COMMON ELEMENT OR LIMITED COMMON ELEMENT

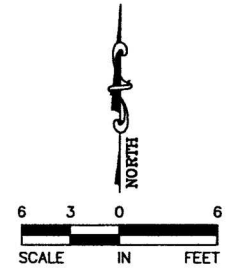

WEST TOWER
4TH FLOOR

CIC NUMBER 1735
A CONDOMINIUM
BLOOMINGTON CENTRAL STATION RESIDENTIAL CONDOMINIUM
CIC PLAT

C.R. DOC. NO. 8856521

FILE NO. 669

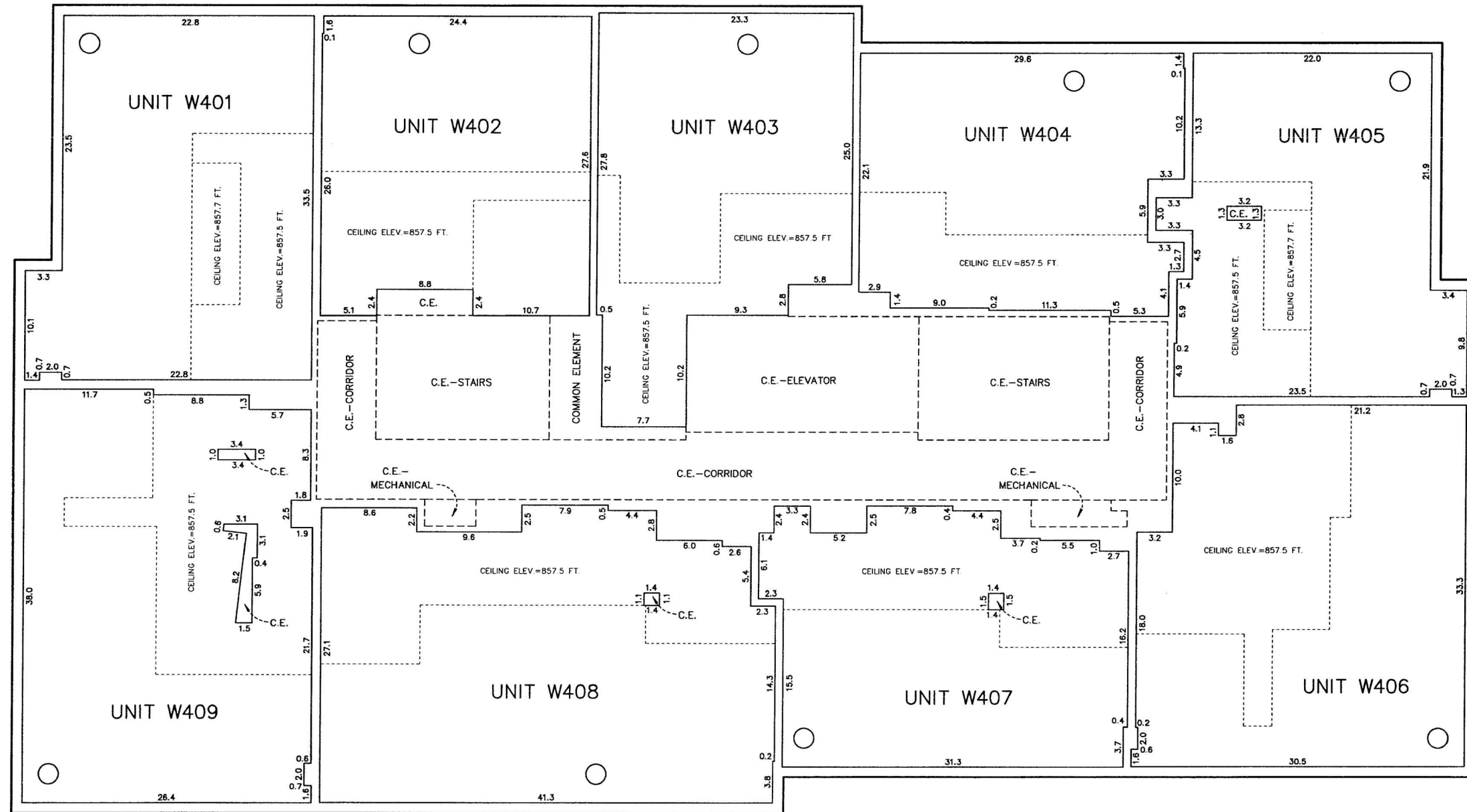

LEGEND

- "C.E." DENOTES COMMON ELEMENT
- "L.C.E." DENOTES LIMITED COMMON ELEMENT
- "STOR." DENOTES STORAGE
- DENOTES C.E. COLUMN (VARIOUS DIMENSIONS)
- DENOTES C.E. COLUMN WITH DIAMETER OF 1.84 FEET

DIMENSIONS ARE SHOWN IN FEET AND TENTHS OF A FOOT
 ELEVATIONS SHOWN IN FEET AND TENTHS OF A FOOT AND
 ARE REFERENCED TO A BENCHMARK AS DENOTED ON SHEET
 2 OF 47 SHEETS

FLOOR ELEVATION 850.01 FEET ALL UNITS THIS FLOOR
 CEILING ELEVATION 859.01 FEET ALL UNITS THIS FLOOR
 UNLESS NOTED ON FLOOR PLAN
 UNITS MAY BE COVERED TO ADDITIONAL UNITS, COMMON
 ELEMENT OR LIMITED COMMON ELEMENT

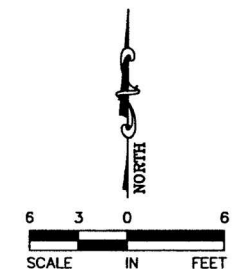

WEST TOWER
5TH FLOOR

CIC NUMBER 1735
A CONDOMINIUM
BLOOMINGTON CENTRAL STATION RESIDENTIAL CONDOMINIUM
CIC PLAT

C.R. DOC. NO. 8856521

FILE NO. 669

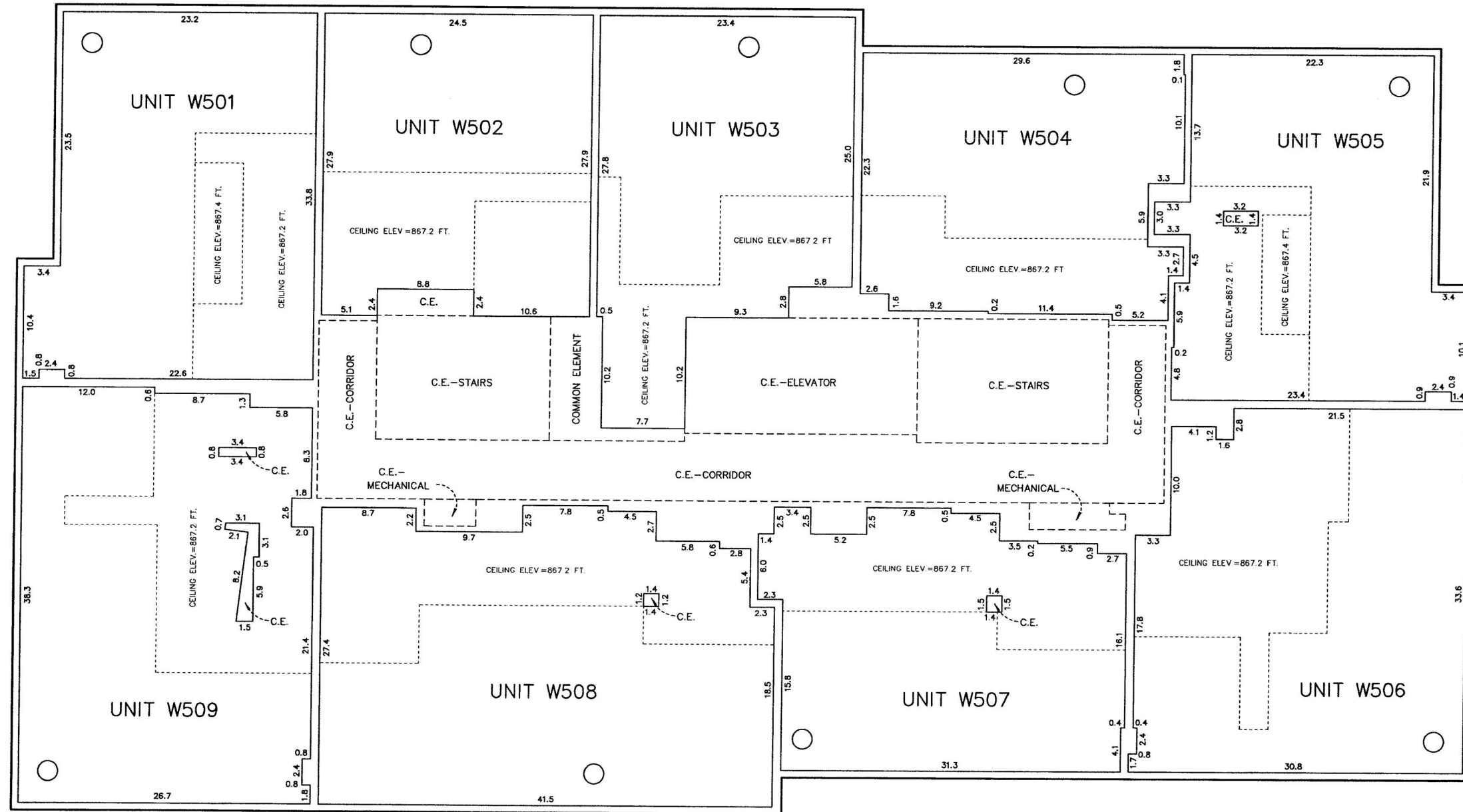

LEGEND

- "C.E." DENOTES COMMON ELEMENT
- "L.C.E." DENOTES LIMITED COMMON ELEMENT
- "STOR." DENOTES STORAGE
- DENOTES C.E. COLUMN (VARIOUS DIMENSIONS)
- DENOTES C.E. COLUMN WITH DIAMETER OF 1.84 FEET

DIMENSIONS ARE SHOWN IN FEET AND TENTHS OF A FOOT
ELEVATIONS SHOWN IN FEET AND TENTHS OF A FOOT AND
ARE REFERENCED TO A BENCHMARK AS DENOTED ON SHEET
2 OF 47 SHEETS

FLOOR ELEVATION 859.67 FEET ALL UNITS THIS FLOOR
CEILING ELEVATION 868.67 FEET ALL UNITS THIS FLOOR
UNLESS NOTED ON FLOOR PLAN
UNITS MAY BE COVERED TO ADDITIONAL UNITS, COMMON
ELEMENT OR LIMITED COMMON ELEMENT

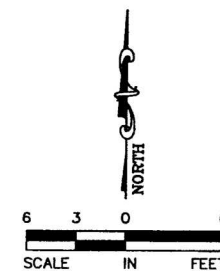

WEST TOWER
6TH FLOOR

CIC NUMBER 1735
A CONDOMINIUM
BLOOMINGTON CENTRAL STATION RESIDENTIAL CONDOMINIUM
CIC PLAT

C.R. DOC. NO. 8856521

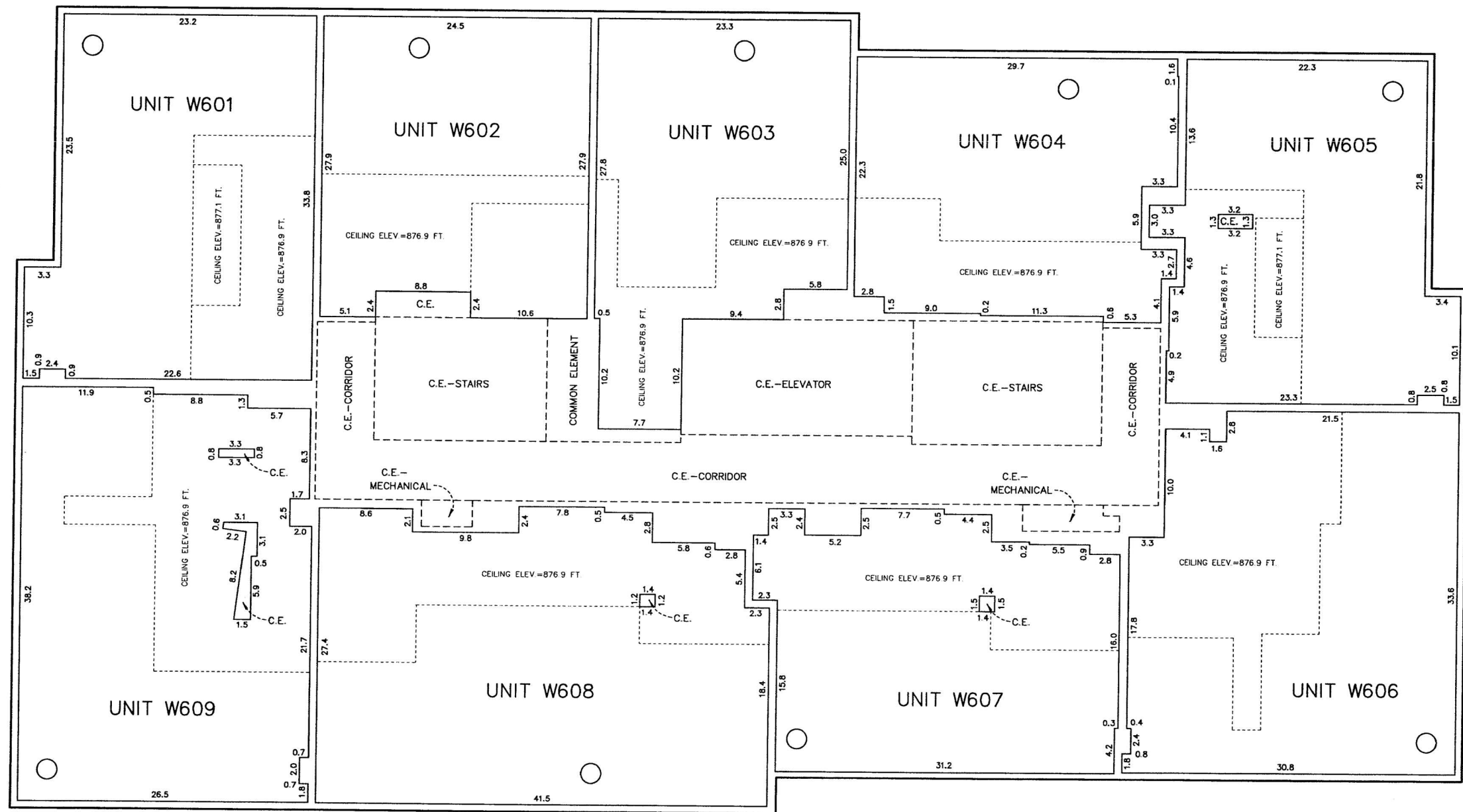

FILE NO. 669



- LEGEND
- "C.E." DENOTES COMMON ELEMENT
 - "L.C.E." DENOTES LIMITED COMMON ELEMENT
 - "STOR." DENOTES STORAGE
 - DENOTES C.E. COLUMN (VARIOUS DIMENSIONS)
 - DENOTES C.E. COLUMN WITH DIAMETER OF 1.84 FEET

DIMENSIONS ARE SHOWN IN FEET AND TENTHS OF A FOOT
ELEVATIONS SHOWN IN FEET AND TENTHS OF A FOOT AND
ARE REFERENCED TO A BENCHMARK AS DENOTED ON SHEET
2 OF 47 SHEETS

FLOOR ELEVATION 869.36 FEET ALL UNITS THIS FLOOR
CEILING ELEVATION 878.36 FEET ALL UNITS THIS FLOOR
UNLESS NOTED ON FLOOR PLAN
UNITS MAY BE COVERED TO ADDITIONAL UNITS, COMMON
ELEMENT OR LIMITED COMMON ELEMENT

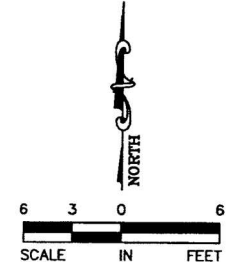

WEST TOWER
7TH FLOOR

CIC NUMBER 1735
A CONDOMINIUM
BLOOMINGTON CENTRAL STATION RESIDENTIAL CONDOMINIUM
CIC PLAT

C.R. DOC. NO. 8856521

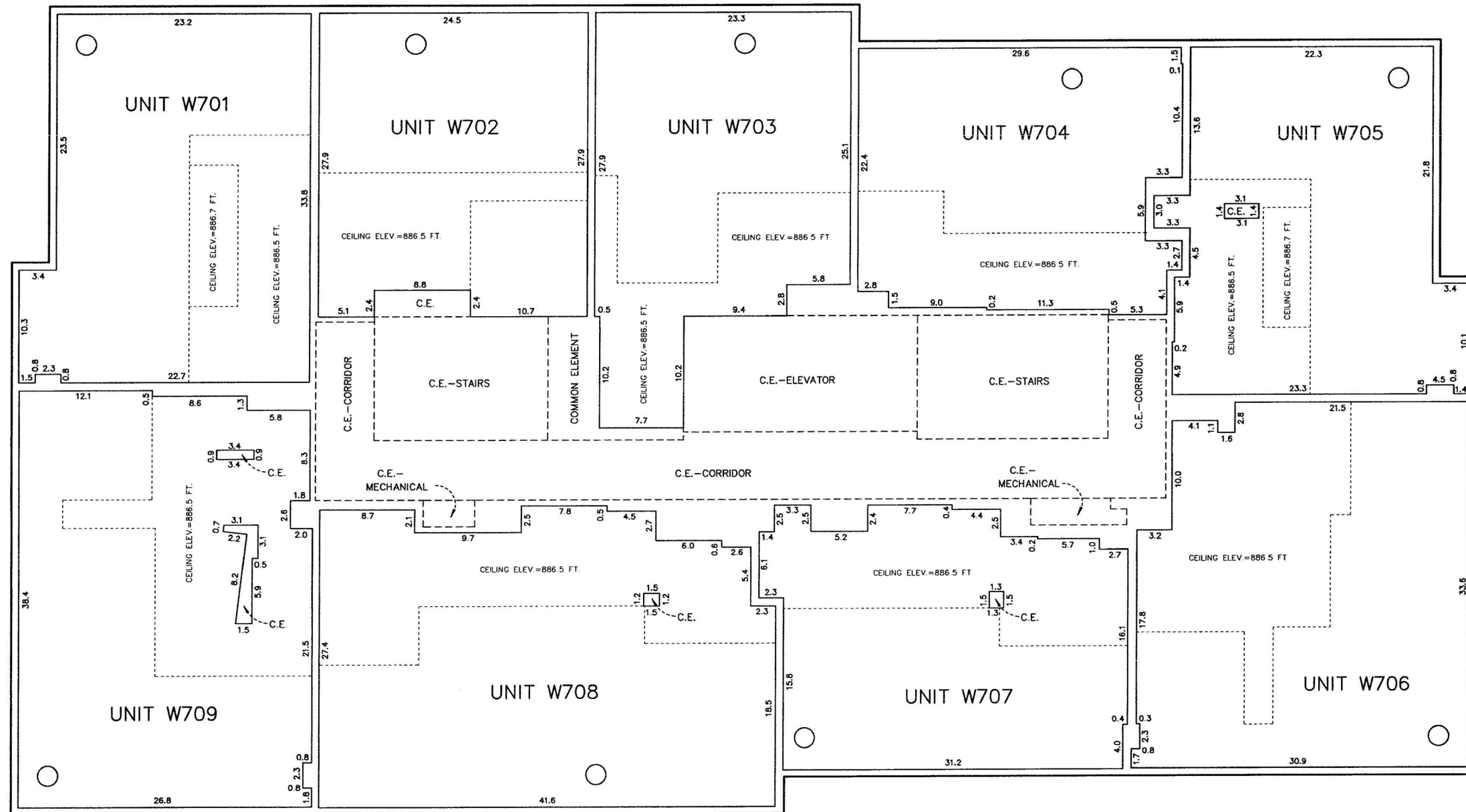

FILE NO. 669



LEGEND

"C.E." DENOTES COMMON ELEMENT □ DENOTES C.E. COLUMN (VARIOUS DIMENSIONS)
 "L.C.E." DENOTES LIMITED COMMON ELEMENT ○ DENOTES C.E. COLUMN WITH DIAMETER OF 1.84 FEET
 "STOR." DENOTES STORAGE

DIMENSIONS ARE SHOWN IN FEET AND TENTHS OF A FOOT
 ELEVATIONS SHOWN IN FEET AND TENTHS OF A FOOT AND ARE REFERENCE TO A BENCHMARK AS DENOTED ON SHEET 2 OF 47 SHEETS

FLOOR ELEVATION 879.00 FEET ALL UNITS THIS FLOOR
 CEILING ELEVATION 888.00 FEET ALL UNITS THIS FLOOR UNLESS NOTED ON FLOOR PLAN
 UNITS MAY BE COVERED TO ADDITIONAL UNITS, COMMON ELEMENT OR LIMITED COMMON ELEMENT

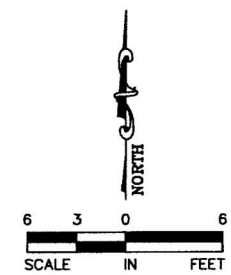

WEST TOWER
8TH FLOOR

CIC NUMBER 1735
A CONDOMINIUM
BLOOMINGTON CENTRAL STATION RESIDENTIAL CONDOMINIUM
CIC PLAT

C.R. DOC. NO. 8856521

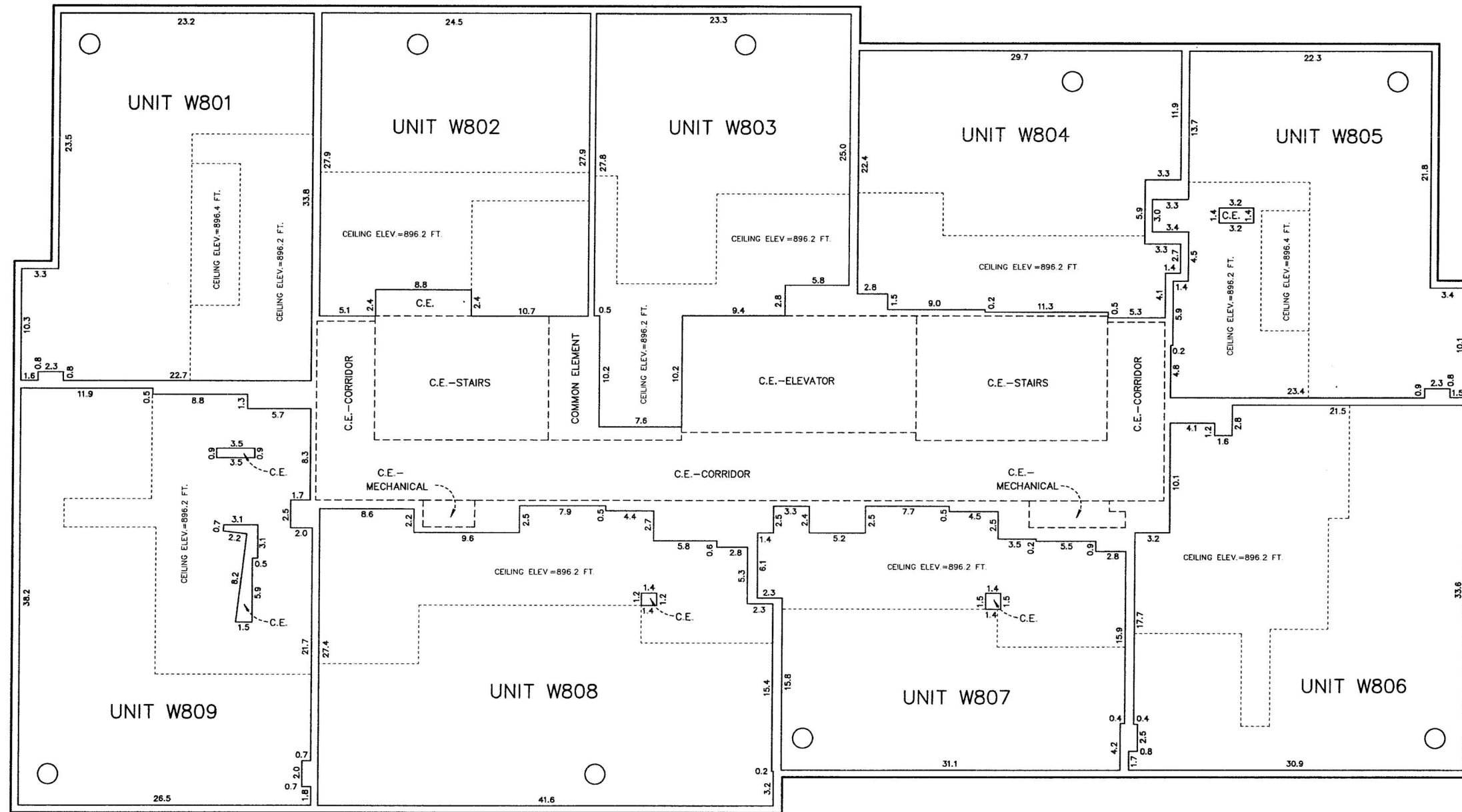

FILE NO. 669

LEGEND

- "C.E." DENOTES COMMON ELEMENT
- "L.C.E." DENOTES LIMITED COMMON ELEMENT
- "STOR." DENOTES STORAGE
- DENOTES C.E. COLUMN (VARIOUS DIMENSIONS)
- DENOTES C.E. COLUMN WITH DIAMETER OF 1.84 FEET

DIMENSIONS ARE SHOWN IN FEET AND TENTHS OF A FOOT
ELEVATIONS SHOWN IN FEET AND TENTHS OF A FOOT AND
ARE REFERENCED TO A BENCHMARK AS DENOTED ON SHEET
2 OF 47 SHEETS

FLOOR ELEVATION 888.69 FEET ALL UNITS THIS FLOOR
CEILING ELEVATION 897.69 FEET ALL UNITS THIS FLOOR
UNLESS NOTED ON FLOOR PLAN
UNITS MAY BE COVERED TO ADDITIONAL UNITS, COMMON
ELEMENT OR LIMITED COMMON ELEMENT

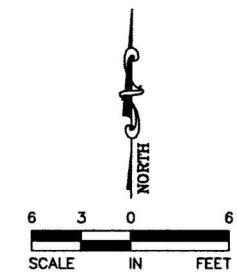

WEST TOWER
9TH FLOOR

CIC NUMBER 1735
A CONDOMINIUM
BLOOMINGTON CENTRAL STATION RESIDENTIAL CONDOMINIUM
CIC PLAT

C.R. DOC. NO. 8856521

FILE NO. 669

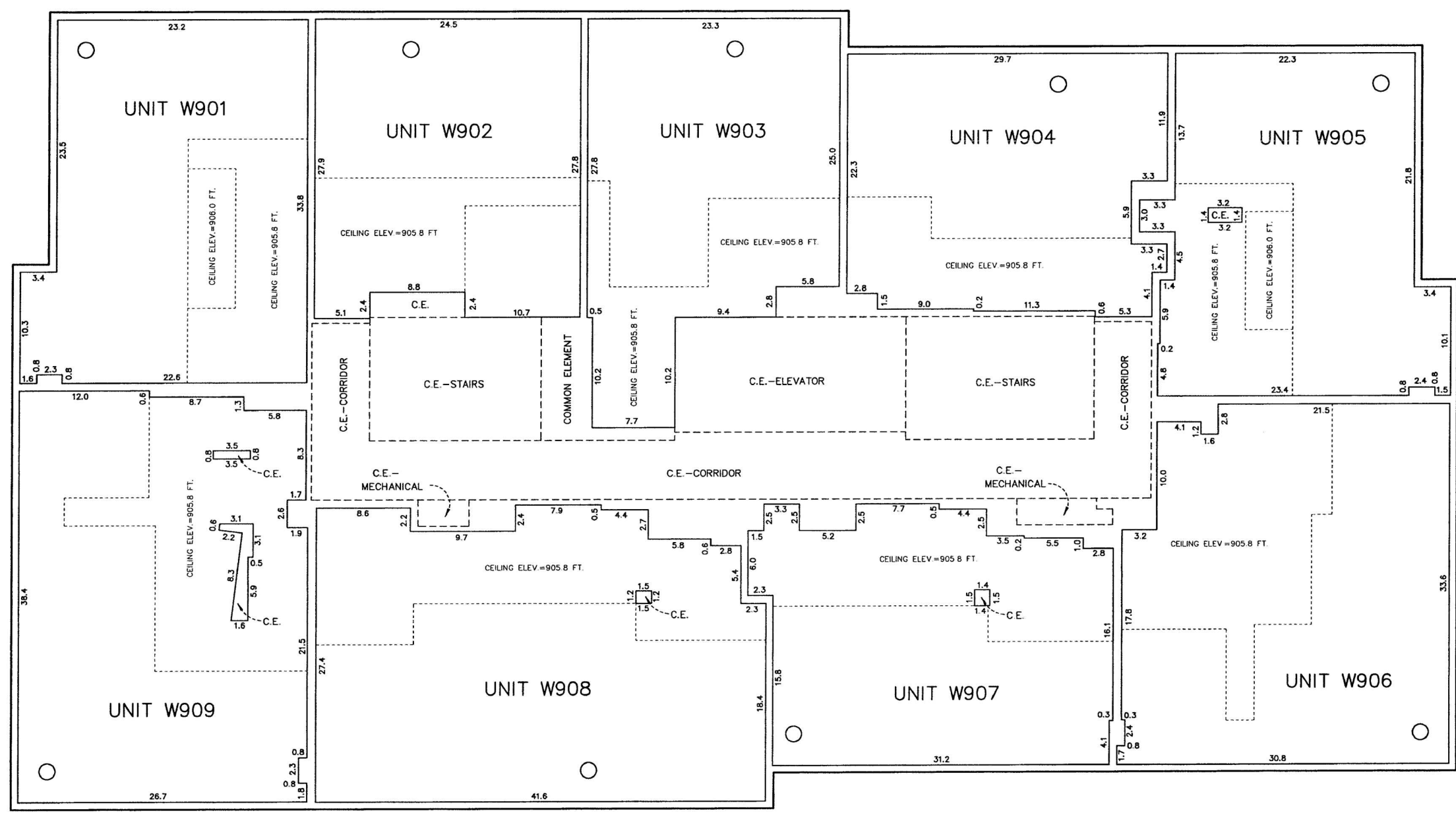

LEGEND

"C.E." DENOTES COMMON ELEMENT □ DENOTES C.E. COLUMN (VARIOUS DIMENSIONS)
 "L.C.E." DENOTES LIMITED COMMON ELEMENT ○ DENOTES C.E. COLUMN WITH DIAMETER OF 1.50 FEET
 "STOR." DENOTES STORAGE

DIMENSIONS ARE SHOWN IN FEET AND TENTHS OF A FOOT
 ELEVATIONS SHOWN IN FEET AND TENTHS OF A FOOT AND ARE REFERENCE TO A BENCHMARK AS DENOTED ON SHEET 2 OF 47 SHEETS

FLOOR ELEVATION 898.33 FEET ALL UNITS THIS FLOOR
 CEILING ELEVATION 907.33 FEET ALL UNITS THIS FLOOR UNLESS NOTED ON FLOOR PLAN
 UNITS MAY BE COVERED TO ADDITIONAL UNITS, COMMON ELEMENT OR LIMITED COMMON ELEMENT

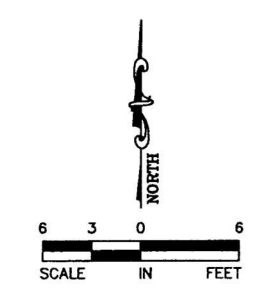

WEST TOWER
10TH FLOOR

CIC NUMBER 1735
A CONDOMINIUM
BLOOMINGTON CENTRAL STATION RESIDENTIAL CONDOMINIUM
CIC PLAT

C.R. DOC. NO. 8856521

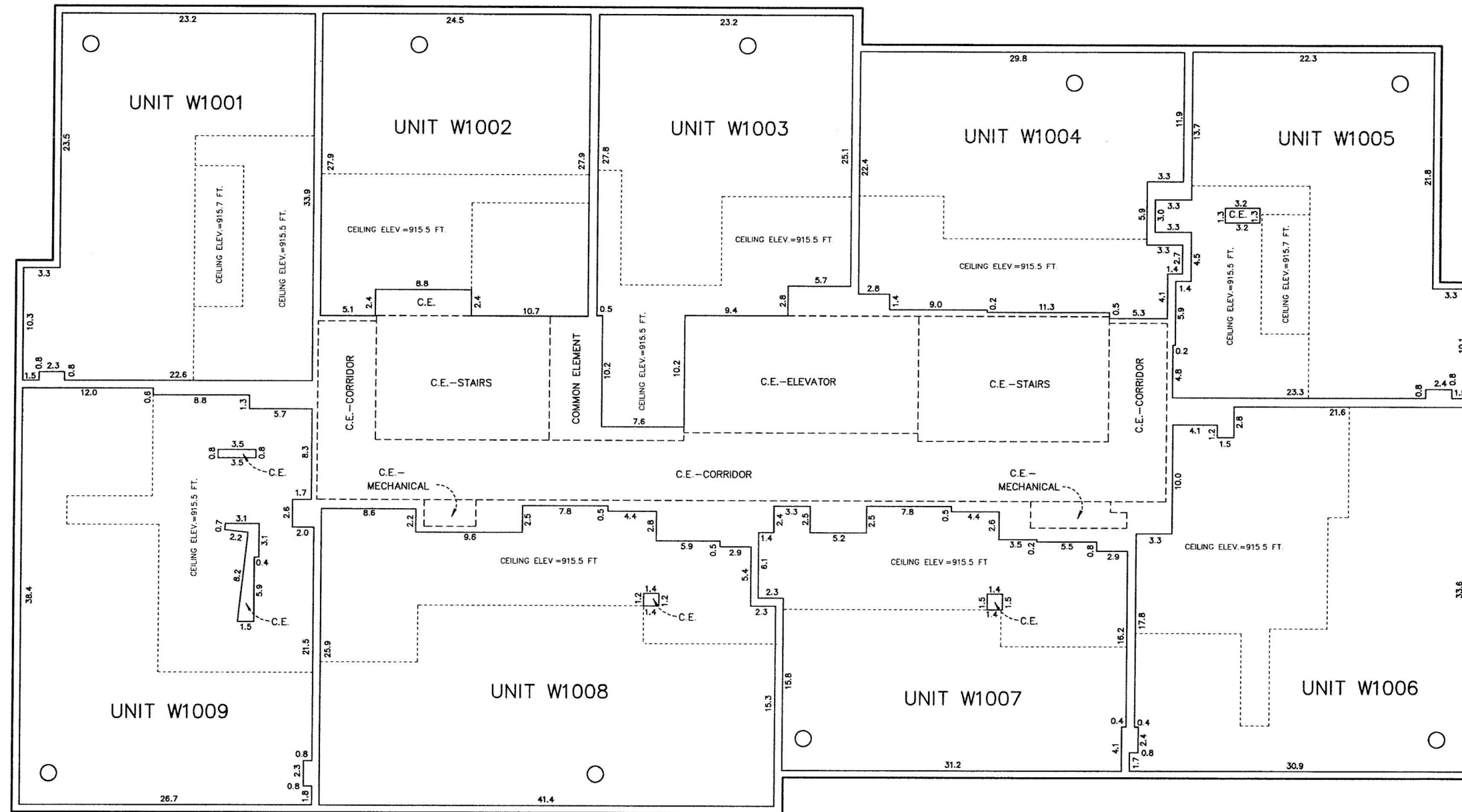

LEGEND

- "C.E." DENOTES COMMON ELEMENT
- "L.C.E." DENOTES LIMITED COMMON ELEMENT
- "STOR." DENOTES STORAGE
- DENOTES C.E. COLUMN (VARIOUS DIMENSIONS)
- DENOTES C.E. COLUMN WITH DIAMETER OF 1.50 FEET

DIMENSIONS ARE SHOWN IN FEET AND TENTHS OF A FOOT
ELEVATIONS SHOWN IN FEET AND TENTHS OF A FOOT AND ARE REFERENCED TO A BENCHMARK AS DENOTED ON SHEET 2 OF 47 SHEETS

FLOOR ELEVATION 908.02 FEET ALL UNITS THIS FLOOR
CEILING ELEVATION 917.02 FEET ALL UNITS THIS FLOOR UNLESS NOTED ON FLOOR PLAN
UNITS MAY BE COVERED TO ADDITIONAL UNITS, COMMON ELEMENT OR LIMITED COMMON ELEMENT

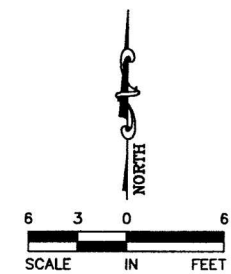

FILE NO. 669

WEST TOWER
11TH FLOOR

CIC NUMBER 1735
A CONDOMINIUM
BLOOMINGTON CENTRAL STATION RESIDENTIAL CONDOMINIUM
CIC PLAT

C.R. DOC. NO. 8856521

FILE NO. 669

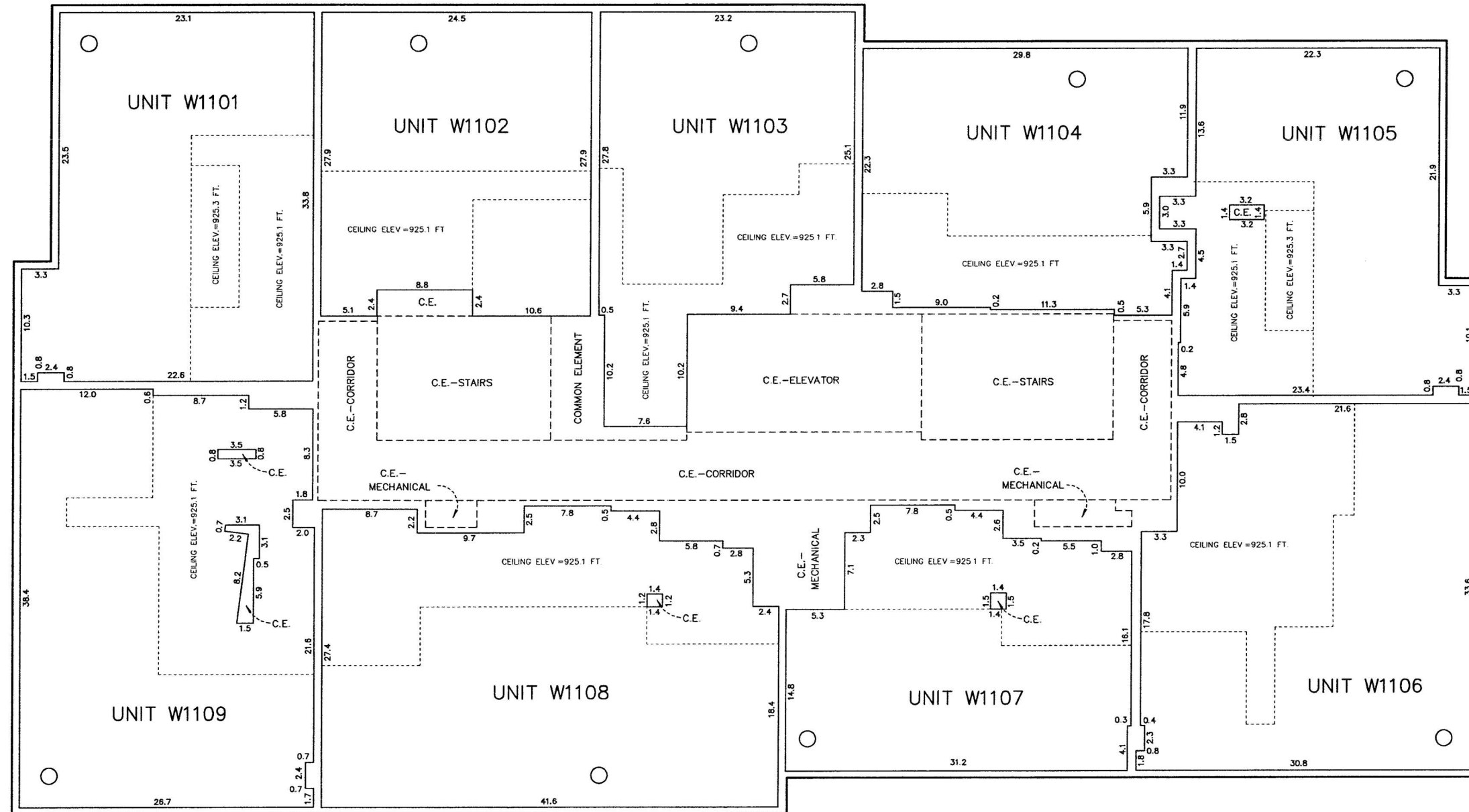

LEGEND

- "C.E." DENOTES COMMON ELEMENT
- "L.C.E." DENOTES LIMITED COMMON ELEMENT
- "STOR." DENOTES STORAGE
- DENOTES C.E. COLUMN (VARIOUS DIMENSIONS)
- DENOTES C.E. COLUMN WITH DIAMETER OF 1.50 FEET

DIMENSIONS ARE SHOWN IN FEET AND TENTHS OF A FOOT
ELEVATIONS SHOWN IN FEET AND TENTHS OF A FOOT AND
ARE REFERENCED TO A BENCHMARK AS DENOTED ON SHEET
2 OF 47 SHEETS

FLOOR ELEVATION 917.63 FEET ALL UNITS THIS FLOOR
CEILING ELEVATION 926.63 FEET ALL UNITS THIS FLOOR
UNLESS NOTED ON FLOOR PLAN
UNITS MAY BE COVERED TO ADDITIONAL UNITS, COMMON
ELEMENT OR LIMITED COMMON ELEMENT

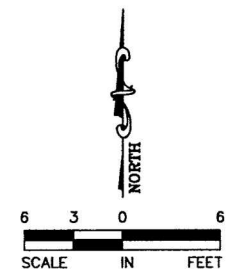

WEST TOWER
12TH FLOOR

CIC NUMBER 1735
A CONDOMINIUM
BLOOMINGTON CENTRAL STATION RESIDENTIAL CONDOMINIUM
CIC PLAT

C.R. DOC. NO. 8856521

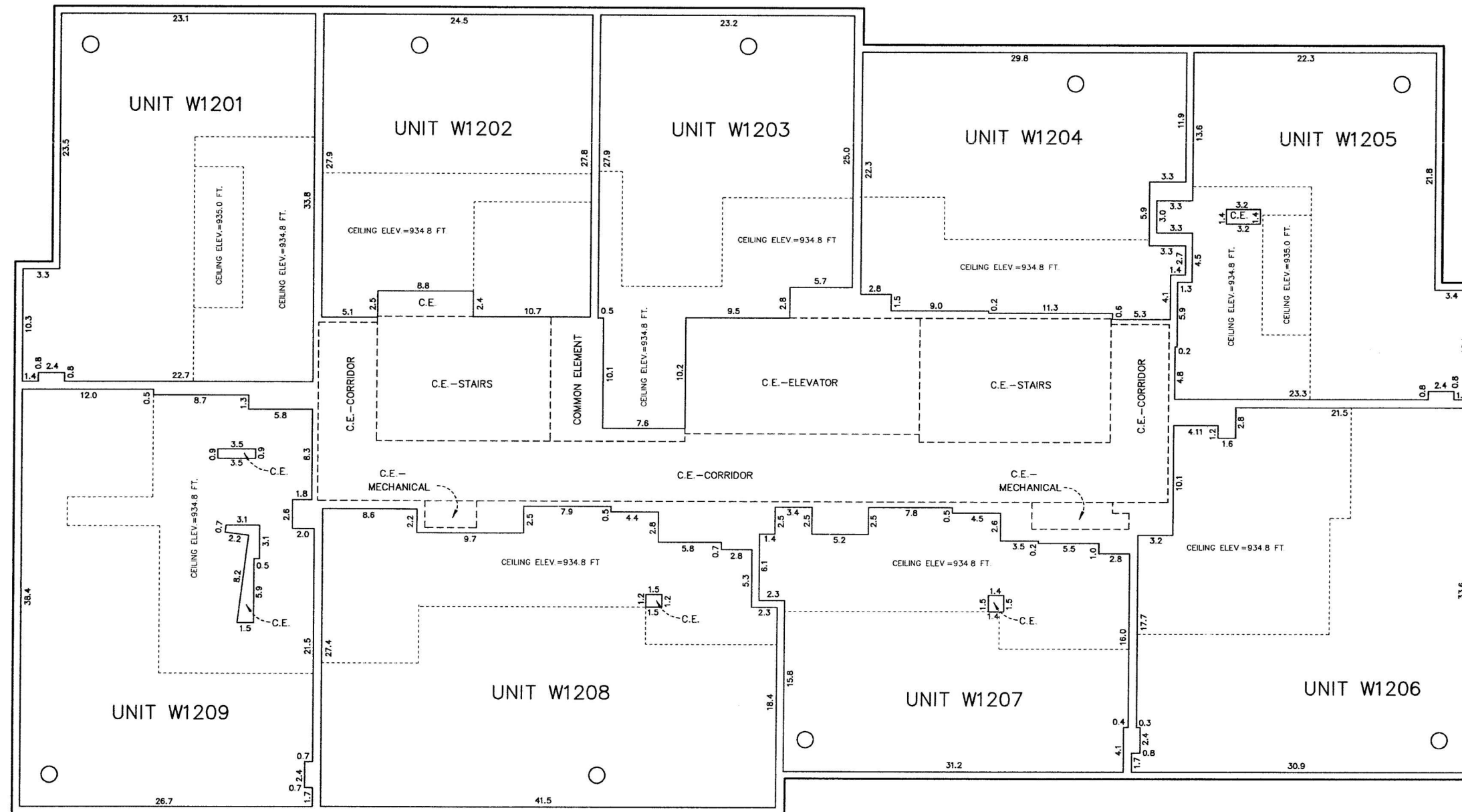

FILE NO. 669



LEGEND

"C.E." DENOTES COMMON ELEMENT
 "L.C.E." DENOTES LIMITED COMMON ELEMENT
 "STOR." DENOTES STORAGE

□ DENOTES C.E. COLUMN (VARIOUS DIMENSIONS)
 ○ DENOTES C.E. COLUMN WITH DIAMETER OF 1.50 FEET

DIMENSIONS ARE SHOWN IN FEET AND TENTHS OF A FOOT
 ELEVATIONS SHOWN IN FEET AND TENTHS OF A FOOT AND ARE REFERENCED TO A BENCHMARK AS DENOTED ON SHEET 2 OF 47 SHEETS

FLOOR ELEVATION 927.30 FEET ALL UNITS THIS FLOOR
 CEILING ELEVATION 936.30 FEET ALL UNITS THIS FLOOR UNLESS NOTED ON FLOOR PLAN
 UNITS MAY BE COVERED TO ADDITIONAL UNITS, COMMON ELEMENT OR LIMITED COMMON ELEMENT

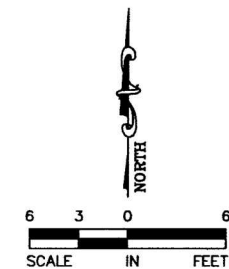

WEST TOWER
14TH FLOOR

CIC NUMBER 1735
A CONDOMINIUM
BLOOMINGTON CENTRAL STATION RESIDENTIAL CONDOMINIUM
CIC PLAT

C.R. DOC. NO. 8856521

FILE NO. 669

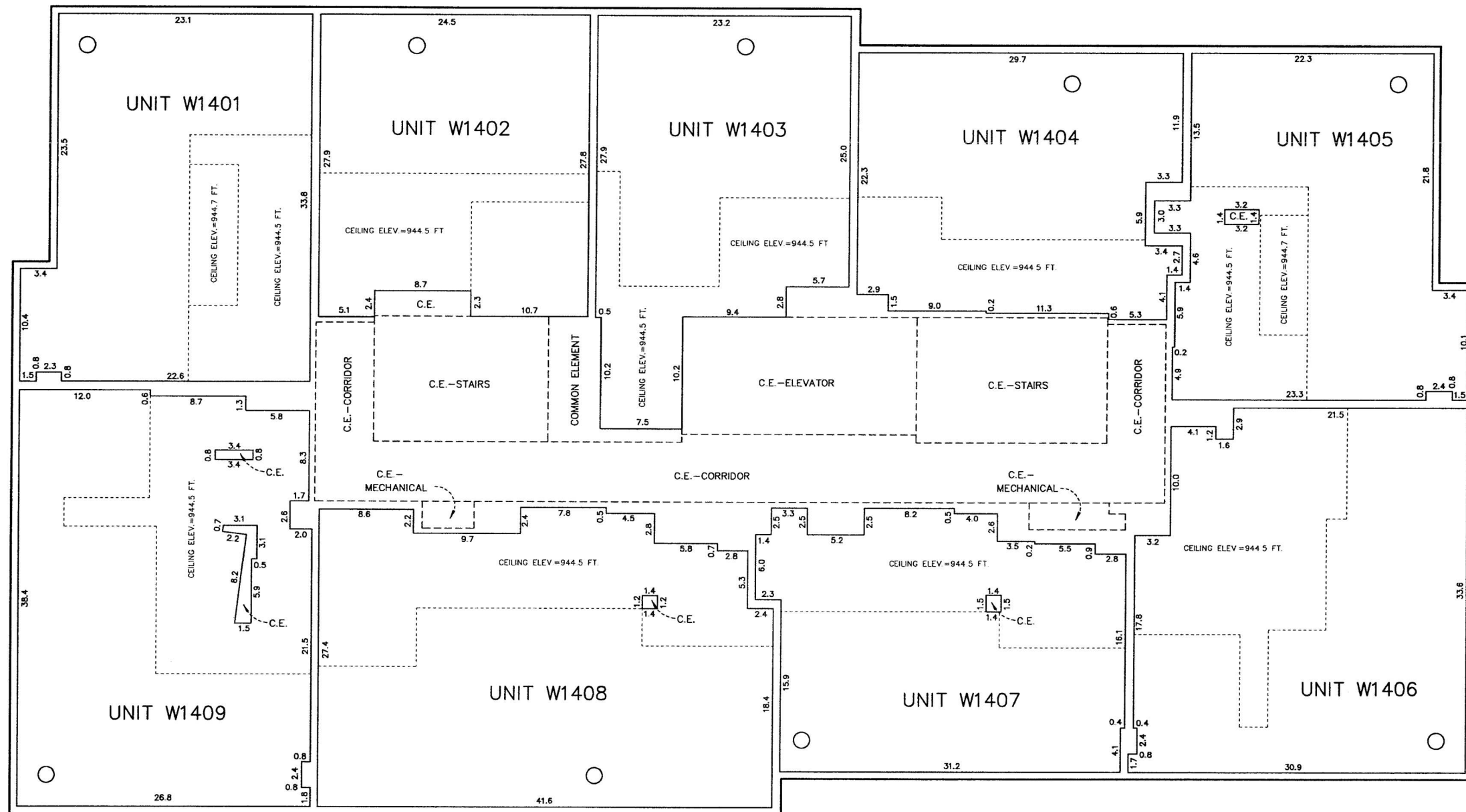

LEGEND

- "C.E." DENOTES COMMON ELEMENT
- "L.C.E." DENOTES LIMITED COMMON ELEMENT
- "STOR." DENOTES STORAGE
- DENOTES C.E. COLUMN (VARIOUS DIMENSIONS)
- DENOTES C.E. COLUMN WITH DIAMETER OF 1.50 FEET

DIMENSIONS ARE SHOWN IN FEET AND TENTHS OF A FOOT
ELEVATIONS SHOWN IN FEET AND TENTHS OF A FOOT AND
ARE REFERENCED TO A BENCHMARK AS DENOTED ON SHEET
2 OF 47 SHEETS

FLOOR ELEVATION 936.95 FEET ALL UNITS THIS FLOOR
CEILING ELEVATION 945.95 FEET ALL UNITS THIS FLOOR
UNLESS NOTED ON FLOOR PLAN
UNITS MAY BE COVERED TO ADDITIONAL UNITS, COMMON
ELEMENT OR LIMITED COMMON ELEMENT

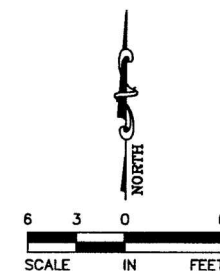

WEST TOWER
15TH FLOOR

CIC NUMBER 1735
A CONDOMINIUM
BLOOMINGTON CENTRAL STATION RESIDENTIAL CONDOMINIUM
CIC PLAT

C.R. DOC. NO. 8856521

FILE NO. 669

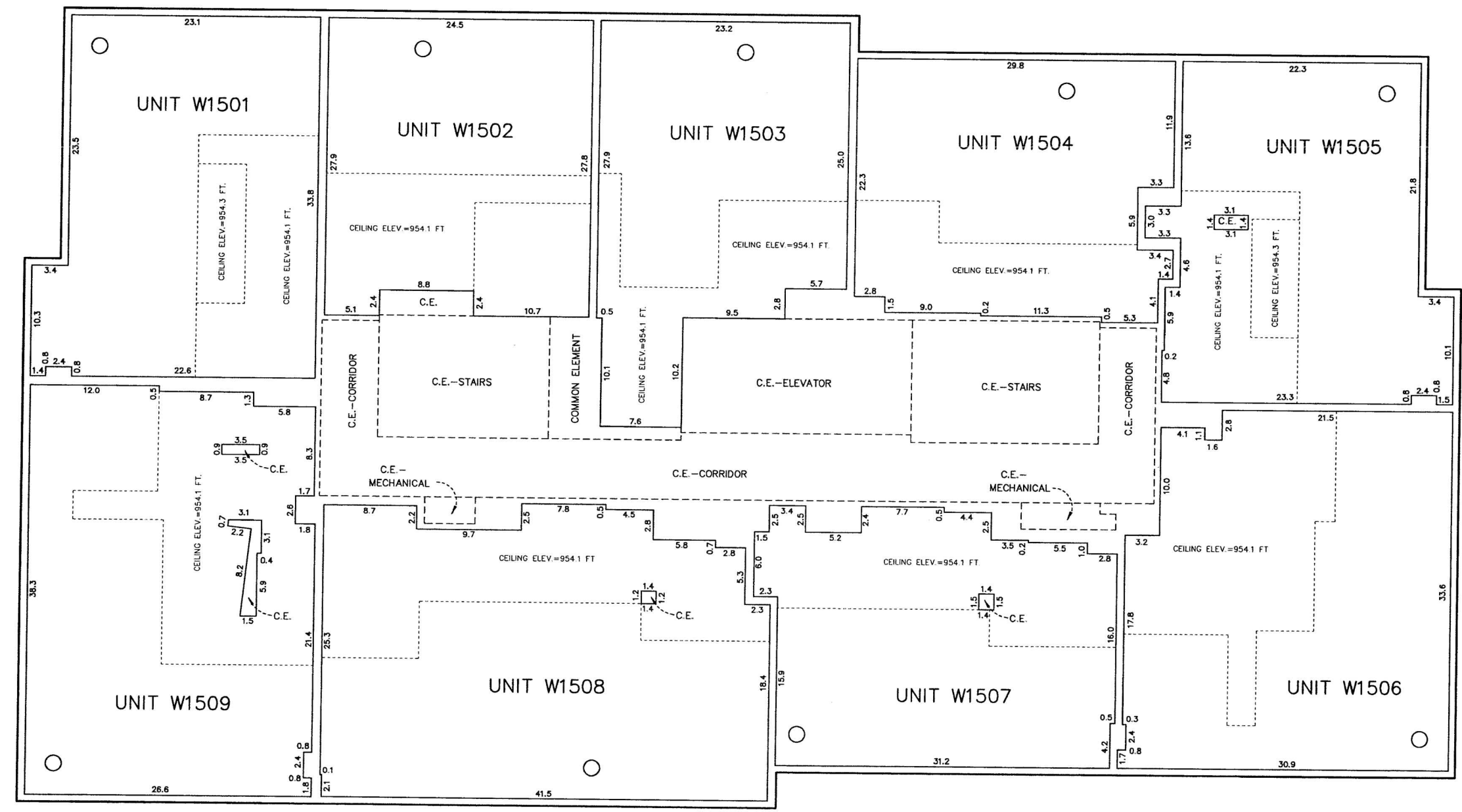

LEGEND

- "C.E." DENOTES COMMON ELEMENT
- "L.C.E." DENOTES LIMITED COMMON ELEMENT
- "STOR." DENOTES STORAGE
- DENOTES C.E. COLUMN (VARIOUS DIMENSIONS)
- DENOTES C.E. COLUMN WITH DIAMETER OF 1.50 FEET

DIMENSIONS ARE SHOWN IN FEET AND TENTHS OF A FOOT
 ELEVATIONS SHOWN IN FEET AND TENTHS OF A FOOT AND
 ARE REFERENCED TO A BENCHMARK AS DENOTED ON SHEET
 2 OF 47 SHEETS

FLOOR ELEVATION 946.63 FEET ALL UNITS THIS FLOOR
 CEILING ELEVATION 955.63 FEET ALL UNITS THIS FLOOR
 UNLESS NOTED ON FLOOR PLAN
 UNITS MAY BE COVERED TO ADDITIONAL UNITS, COMMON
 ELEMENT OR LIMITED COMMON ELEMENT

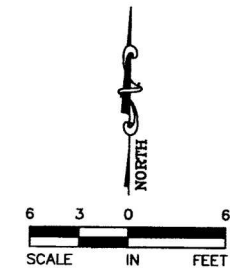

WEST TOWER
16TH FLOOR

CIC NUMBER 1735
A CONDOMINIUM
BLOOMINGTON CENTRAL STATION RESIDENTIAL CONDOMINIUM
CIC PLAT

C.R. DOC. NO. 8856521

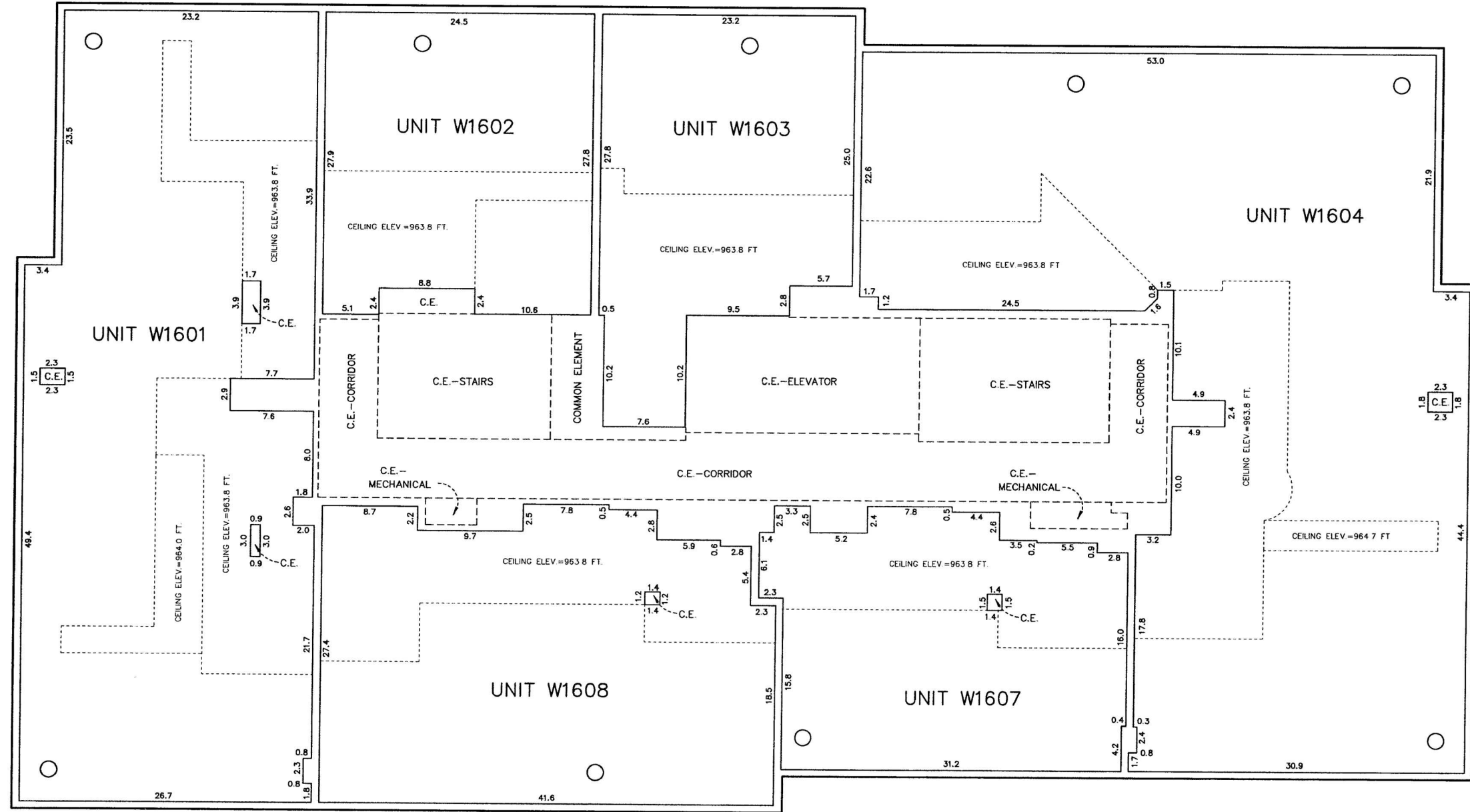

FILE NO. 669

LEGEND

- "C.E." DENOTES COMMON ELEMENT
- "L.C.E." DENOTES LIMITED COMMON ELEMENT
- "STOR." DENOTES STORAGE
- DENOTES C.E. COLUMN (VARIOUS DIMENSIONS)
- DENOTES C.E. COLUMN WITH DIAMETER OF 1.50 FEET

DIMENSIONS ARE SHOWN IN FEET AND TENTHS OF A FOOT
 ELEVATIONS SHOWN IN FEET AND TENTHS OF A FOOT AND
 ARE REFERENCED TO A BENCHMARK AS DENOTED ON SHEET
 2 OF 47 SHEETS

FLOOR ELEVATION 956.27 FEET ALL UNITS THIS FLOOR
 CEILING ELEVATION 965.27 FEET ALL UNITS THIS FLOOR
 UNLESS NOTED ON FLOOR PLAN
 UNITS MAY BE COVERED TO ADDITIONAL UNITS, COMMON
 ELEMENT OR LIMITED COMMON ELEMENT

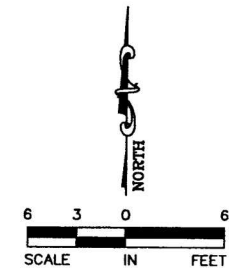

WEST TOWER
17TH FLOOR
LOWER LEVEL PENTHOUSE

CIC NUMBER 1735
A CONDOMINIUM
BLOOMINGTON CENTRAL STATION RESIDENTIAL CONDOMINIUM
CIC PLAT

C.R. DOC. NO. 8856521

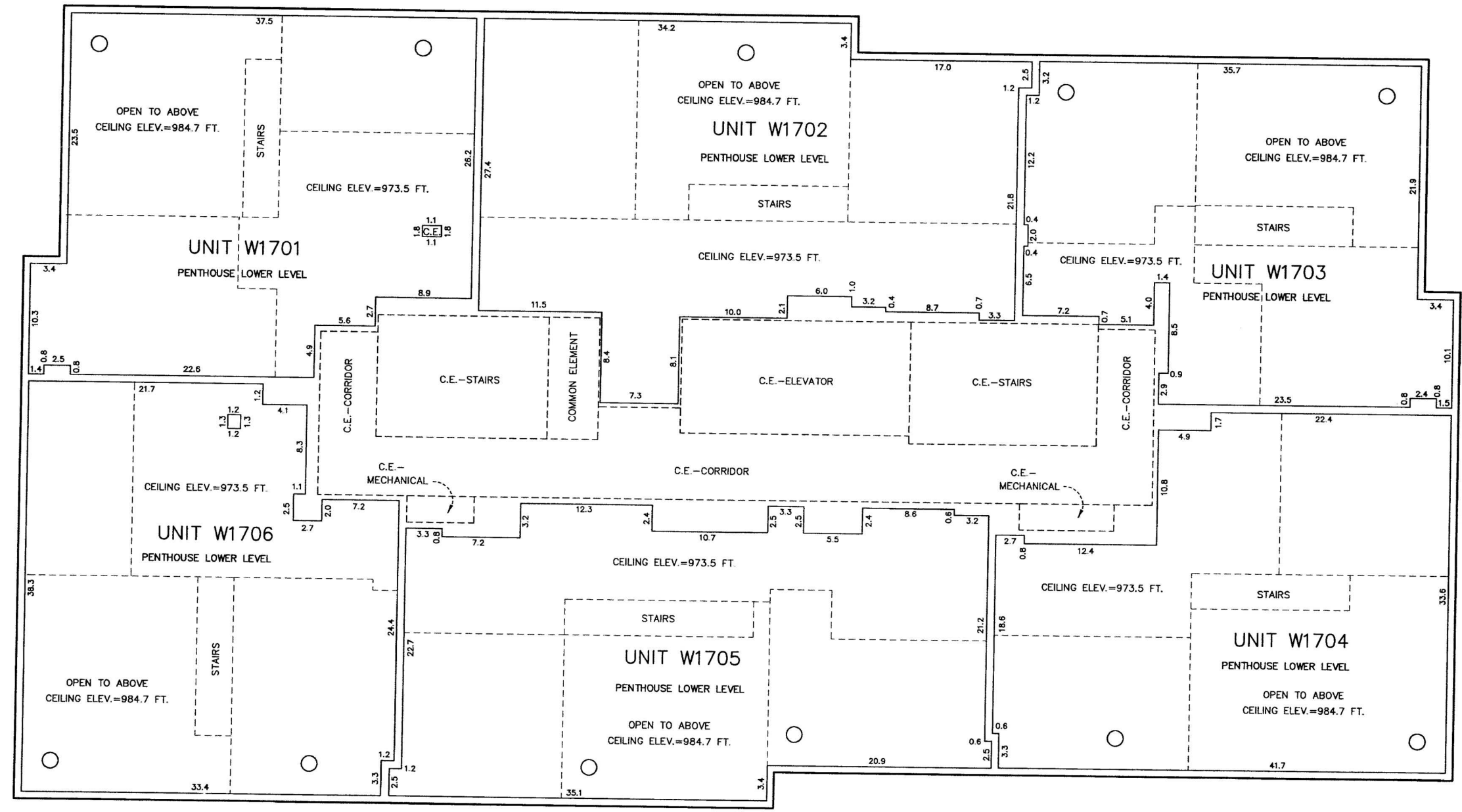

LEGEND

- "C.E." DENOTES COMMON ELEMENT
- "L.C.E." DENOTES LIMITED COMMON ELEMENT
- "STOR." DENOTES STORAGE
- DENOTES C.E. COLUMN (VARIOUS DIMENSIONS)
- DENOTES C.E. COLUMN WITH DIAMETER OF 1.50 FEET

DIMENSIONS ARE SHOWN IN FEET AND TENTHS OF A FOOT
 ELEVATIONS SHOWN IN FEET AND TENTHS OF A FOOT AND
 ARE REFERENCED TO A BENCHMARK AS DENOTED ON SHEET
 2 OF 47 SHEETS

FLOOR ELEVATION 965.96 FEET ALL UNITS THIS FLOOR
 CEILING ELEVATION 974.96 FEET ALL UNITS THIS FLOOR
 UNLESS NOTED ON FLOOR PLAN
 UNITS MAY BE COVERED TO ADDITIONAL UNITS, COMMON
 ELEMENT OR LIMITED COMMON ELEMENT

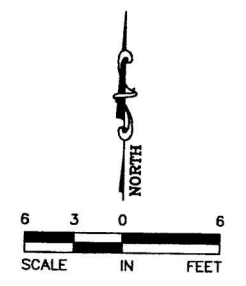

FILE NO. 669

WEST TOWER
18TH FLOOR
UPPER LEVEL PENTHOUSE

CIC NUMBER 1735
A CONDOMINIUM
BLOOMINGTON CENTRAL STATION RESIDENTIAL CONDOMINIUM
CIC PLAT

C.R. DOC. NO. 8856521

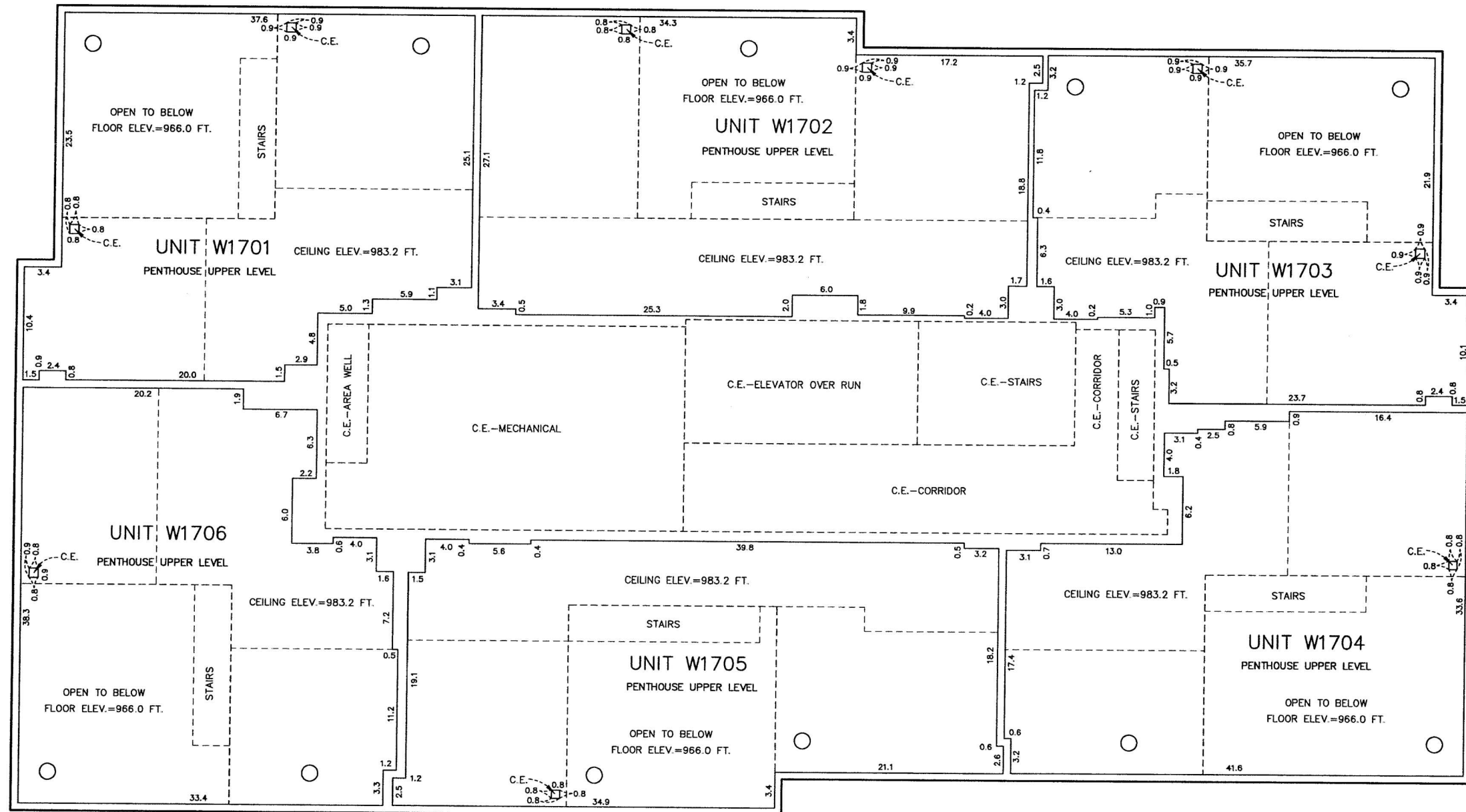

FILE NO. 669

LEGEND

- "C.E." DENOTES COMMON ELEMENT
- "L.C.E." DENOTES LIMITED COMMON ELEMENT
- "STOR." DENOTES STORAGE
- DENOTES C.E. COLUMN (VARIOUS DIMENSIONS)
- DENOTES C.E. COLUMN WITH DIAMETER OF 1.50 FEET

DIMENSIONS ARE SHOWN IN FEET AND TENTHS OF A FOOT
 ELEVATIONS SHOWN IN FEET AND TENTHS OF A FOOT AND
 ARE REFERENCED TO A BENCHMARK AS DENOTED ON SHEET
 2 OF 47 SHEETS

FLOOR ELEVATION 975.73 FEET ALL UNITS THIS FLOOR
 CEILING ELEVATION 984.73 FEET ALL UNITS THIS FLOOR
 UNLESS NOTED ON FLOOR PLAN
 UNITS MAY BE COVERED TO ADDITIONAL UNITS, COMMON
 ELEMENT OR LIMITED COMMON ELEMENT

