

APARTMENT OWNERSHIP NUMBER 121 OLD SHAKOPEE PARK NORTH A CONDOMINIUM

CARDARELLE AND ASSOCIATES
 LAND SURVEYORS

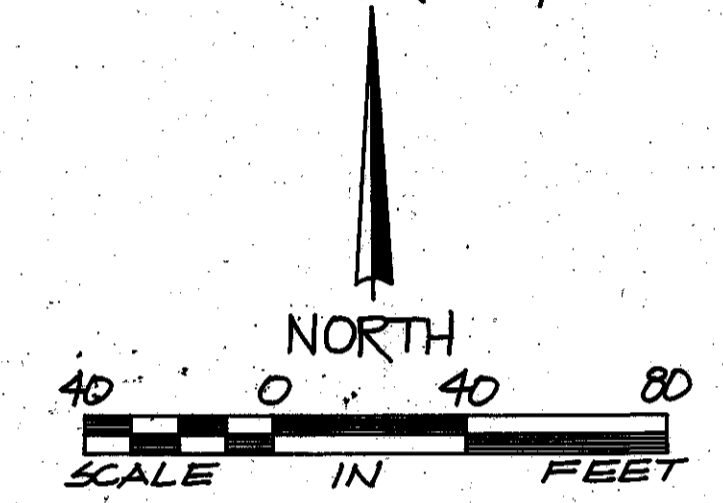

° DENOTES IRON MONUMENT
 BEARINGS SHOWN ARE ASSUMED.

CERTIFICATE:
 The undersigned, being first duly sworn, under oath certifies and deposes that this plat of APARTMENT OWNERSHIP No. 121, OLD SHAKOPEE PARK NORTH, a Condominium, being Lot 1, Block 1, Old Shakopee Park, according to the recorded plat thereof, fully and accurately depicts the location and dimensions of building number one (1), as built.

Cardarelle & Associates, Inc.
 Frank R. Cardarelle, Land Surveyor #6508

STATE OF MINNESOTA) ss. Subscribed and sworn to before me a
 COUNTY OF HENNEPIN) Notary Public this 27th day of October
 1978, A.D.

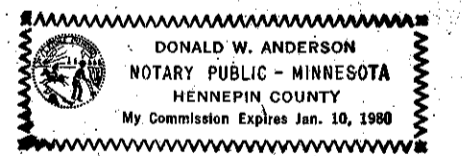

Donald W. Anderson My Commission Expires: Jan. 10, 1980
 Notary Public

CERTIFICATE:
 The undersigned being first duly sworn under oath certifies and deposes that the within set of floor plans of OLD SHAKOPEE PARK NORTH, A Condominium, consisting of 5 pages numbered consecutively pages 1 through 5 represents an accurate copy of portions of the plans of the Building as filed with and approved by the City of Bloomington and further that the same fully and accurately depicts the layout, location, Apartment Numbers and dimensions of the Apartments as built.

William C. Anderson, A.I.A.
 The Design Partnership
 William C. Anderson, Architect
 Minnesota Reg. No. 10248

STATE OF MINNESOTA) ss. Subscribed and sworn to before me a
 COUNTY OF HENNEPIN) Notary Public this 27th day of October
 1978, A.D.

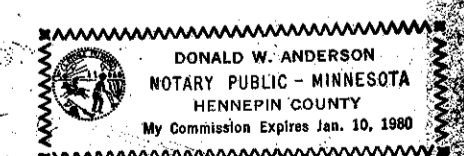

Donald W. Anderson My Commission Expires: Jan. 10, 1980
 Notary Public

Apartment Ownership No. _____
 Apartment No. _____
 Filing Date _____ at _____ o'clock _____
 Registered Vol. _____ Page _____
 Wayne A. Johnson, County Recorder
 by _____ Deputy

APARTMENT OWNERSHIP NUMBER 121 OLD SHAKOPEE PARK NORTH, A CONDOMINIUM

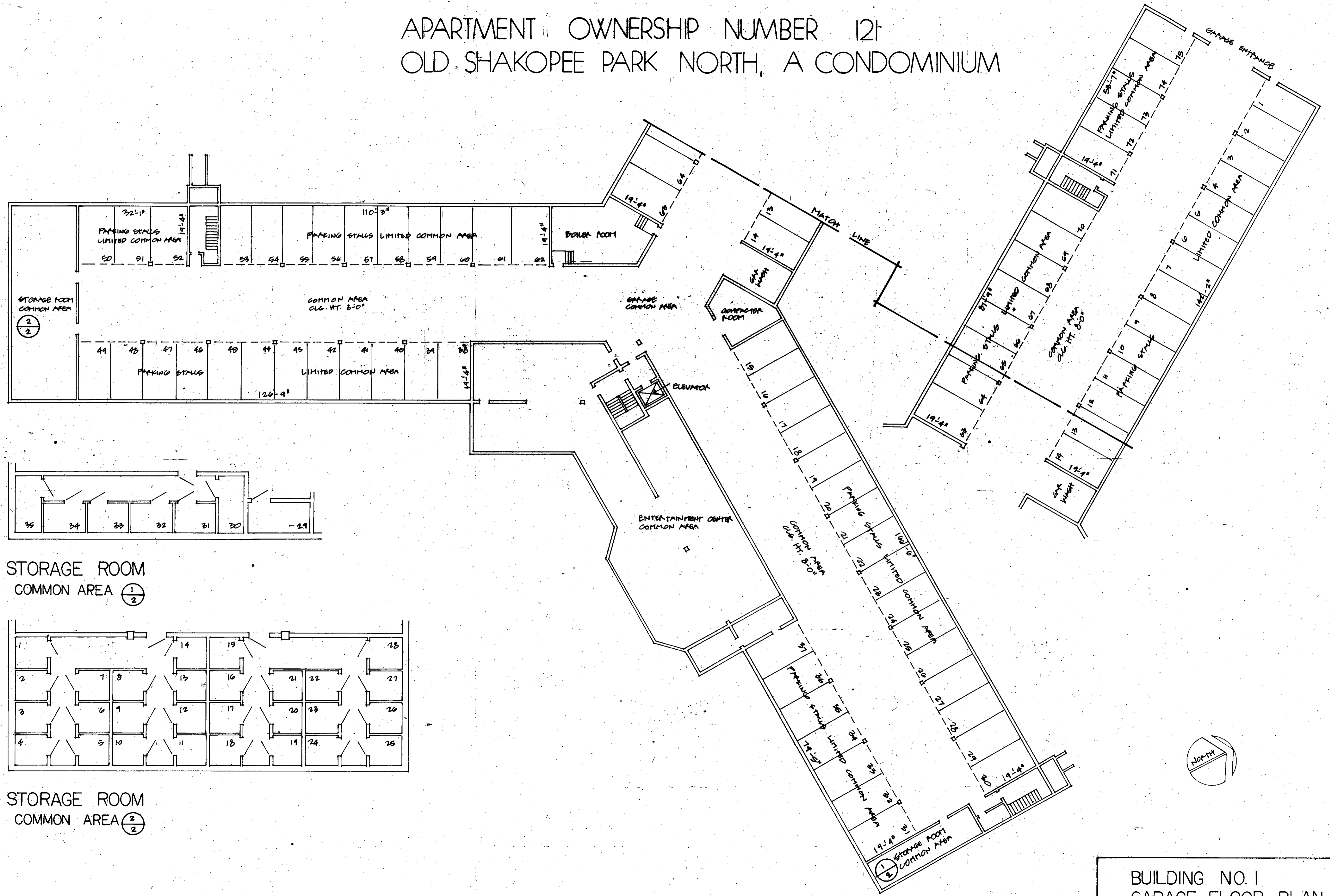

STORAGE ROOM
COMMON AREA $\frac{1}{2}$

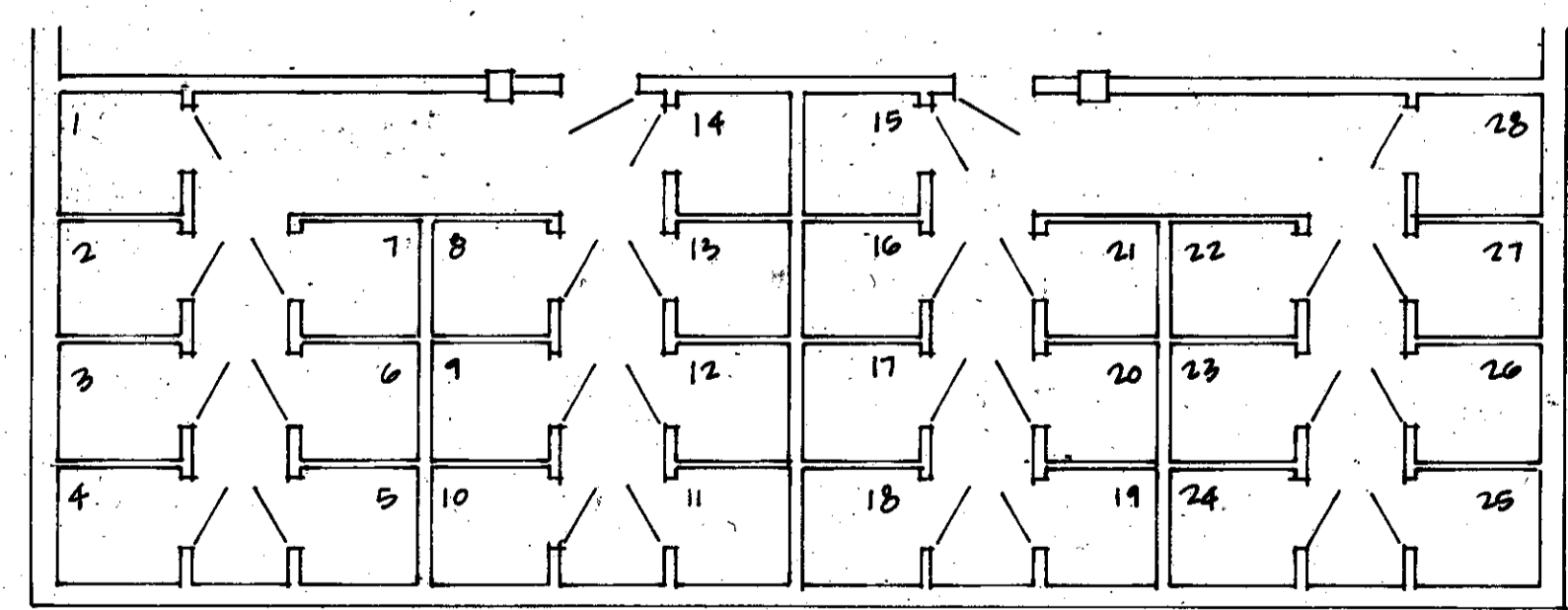

STORAGE ROOM
COMMON AREA $\frac{2}{2}$

BUILDING NO. 1
GARAGE FLOOR PLAN

APARTMENT OWNERSHIP NUMBER 121 OLD SHAKOPEE PARK NORTH, A CONDOMINIUM

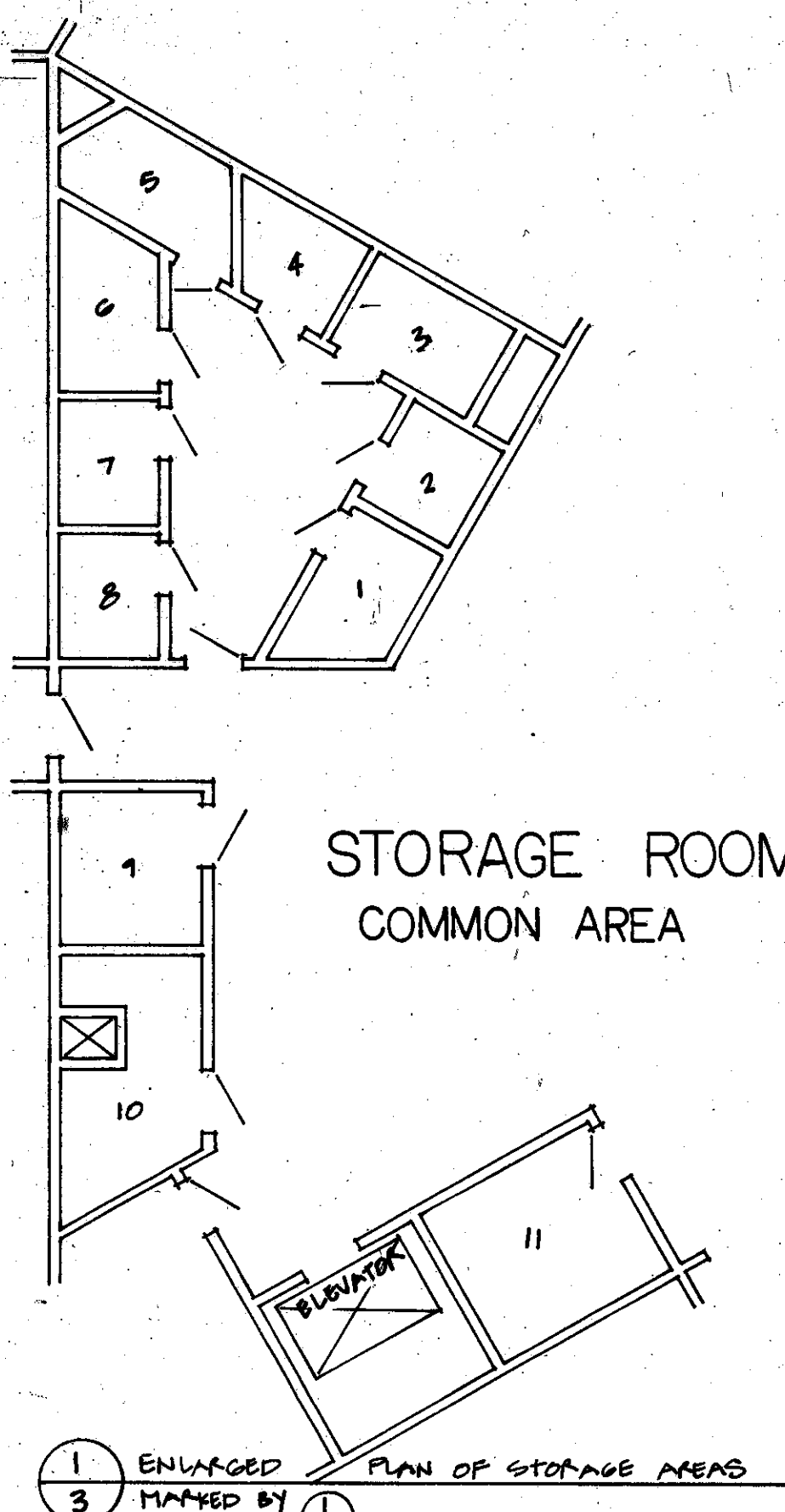
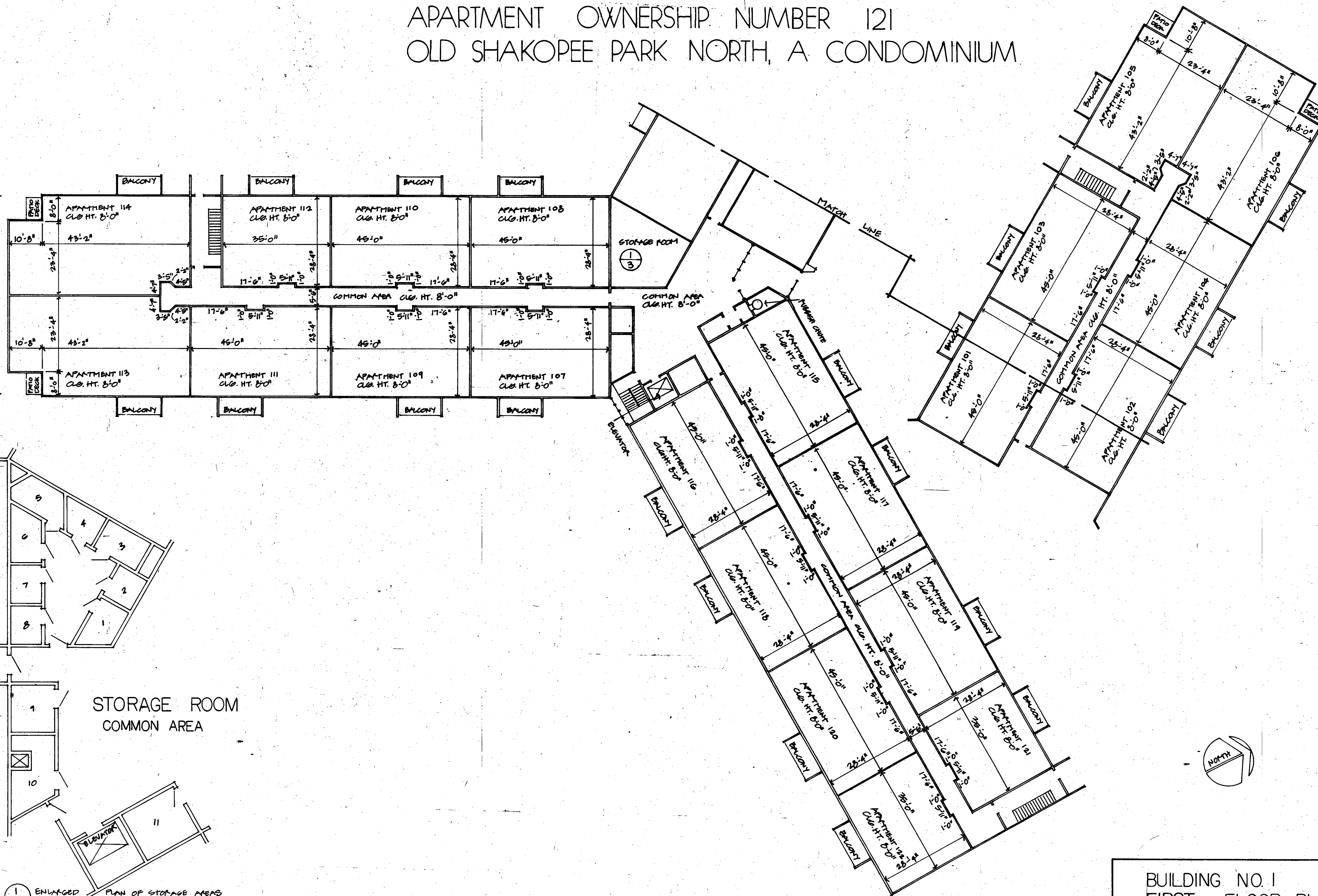

③ ENLARGED PLAN OF STORAGE AREAS MARKED BY ③

BUILDING NO. 1
FIRST FLOOR PLAN

APARTMENT OWNERSHIP NUMBER 121 OLD SHAKOPEE PARK NORTH, A CONDOMINIUM

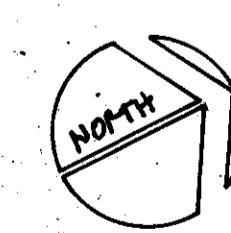
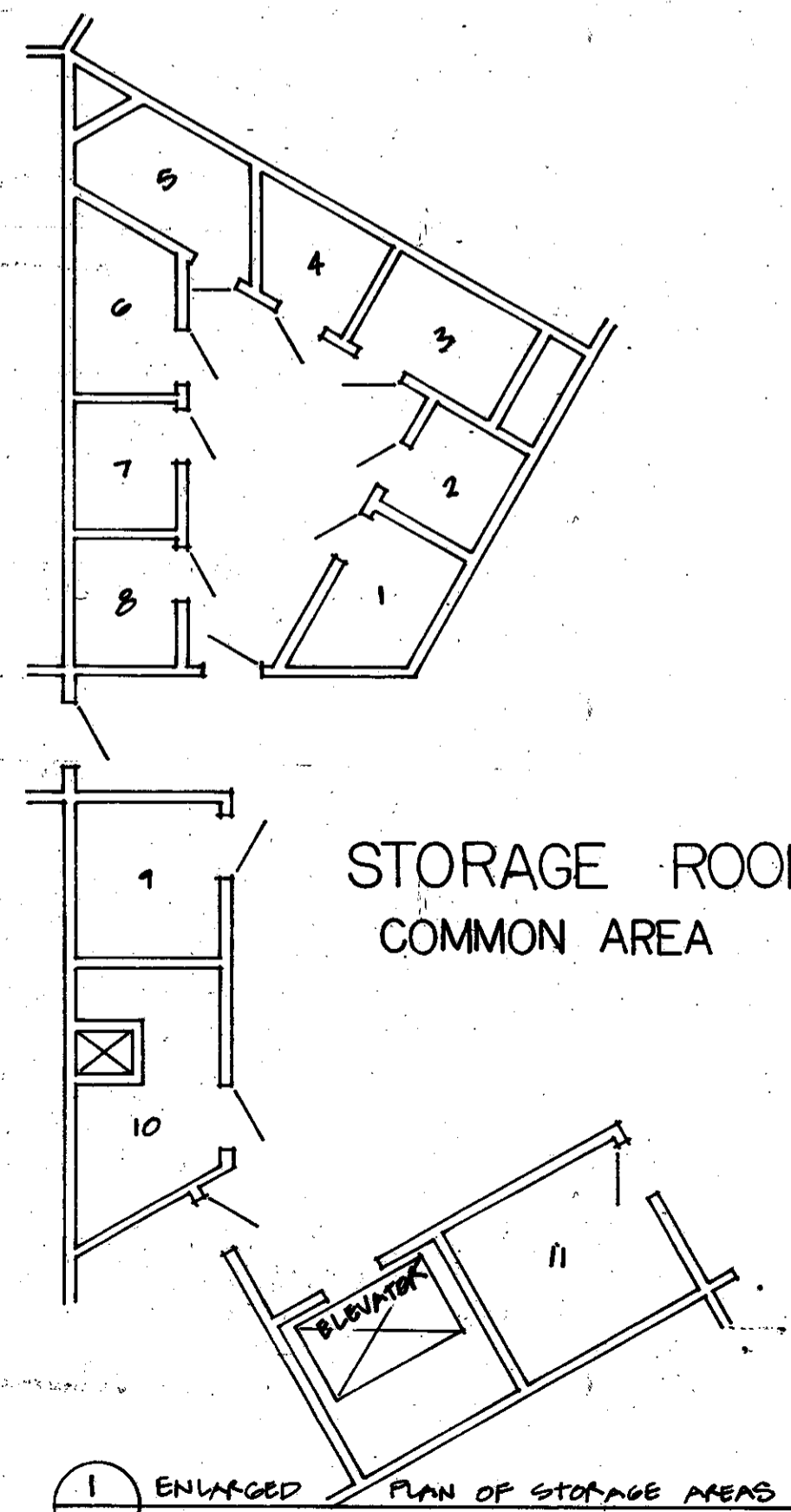
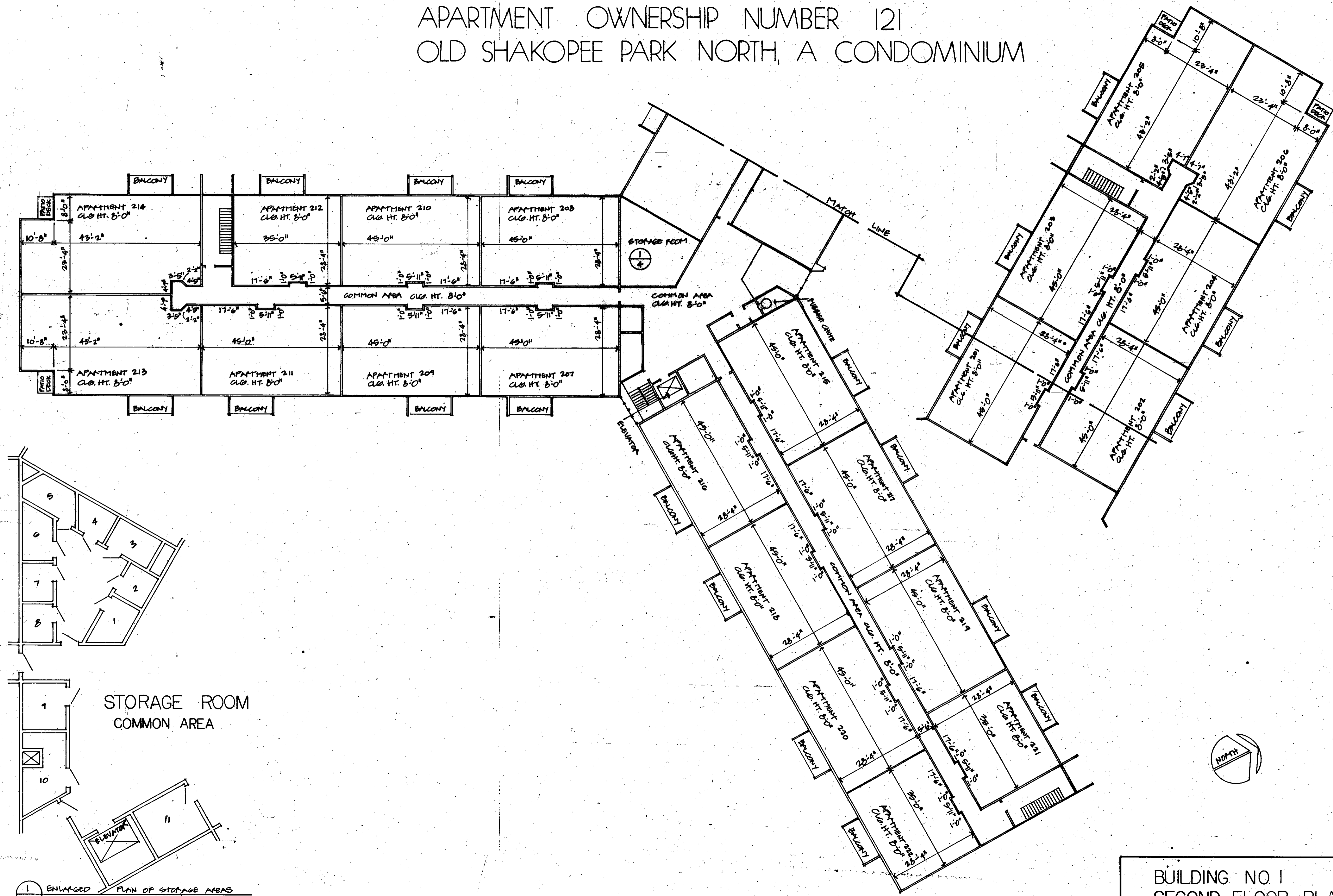

BUILDING NO. 1
SECOND FLOOR PLAN

APARTMENT OWNERSHIP NUMBER 121 OLD SHAKOPEE PARK NORTH, A CONDOMINIUM

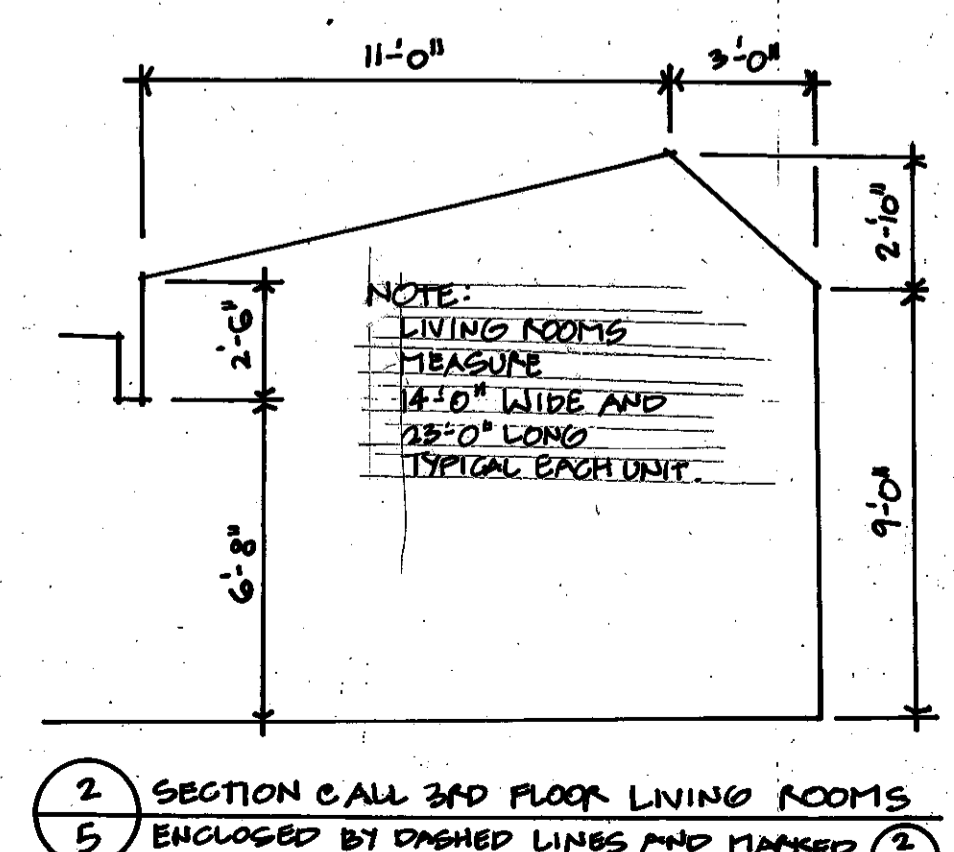
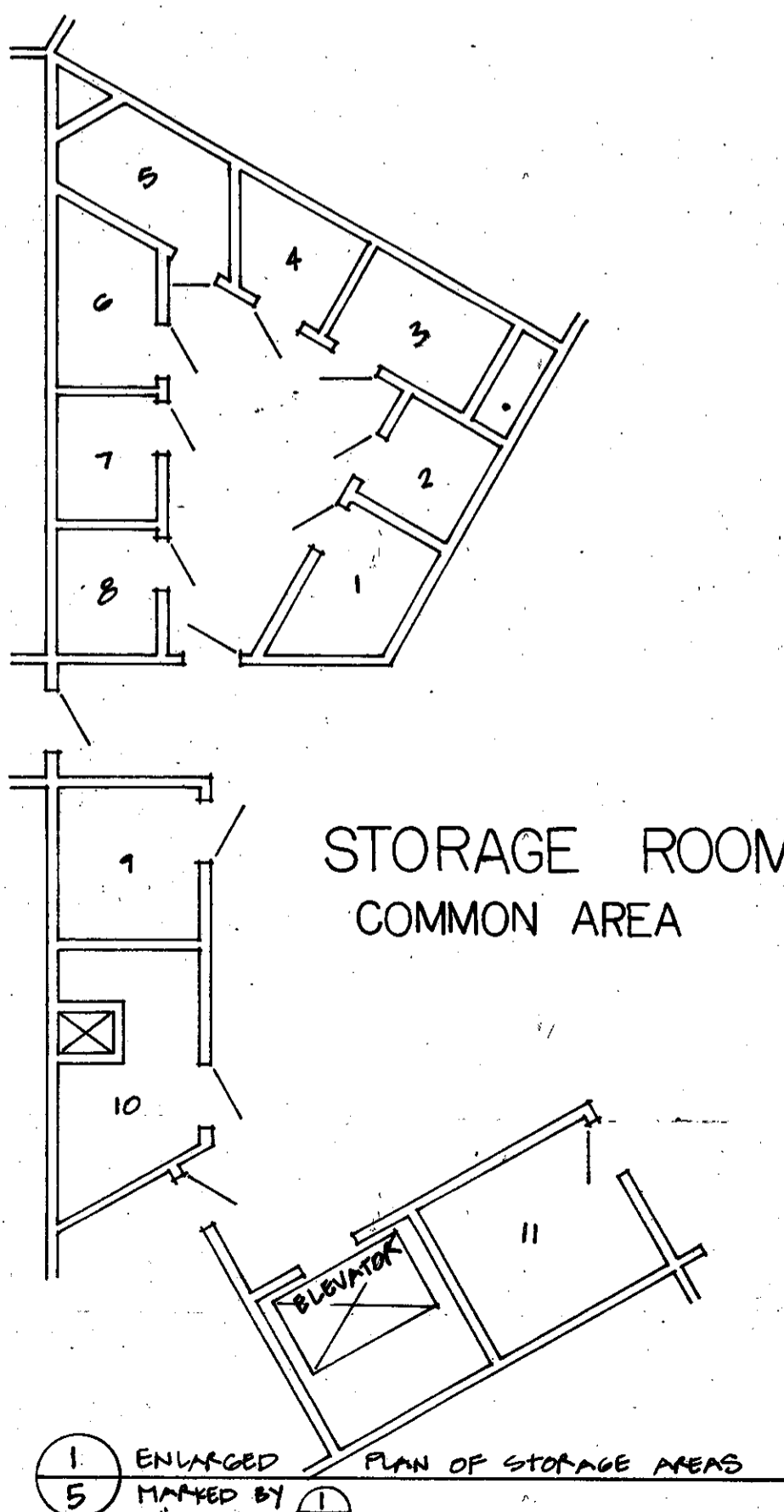
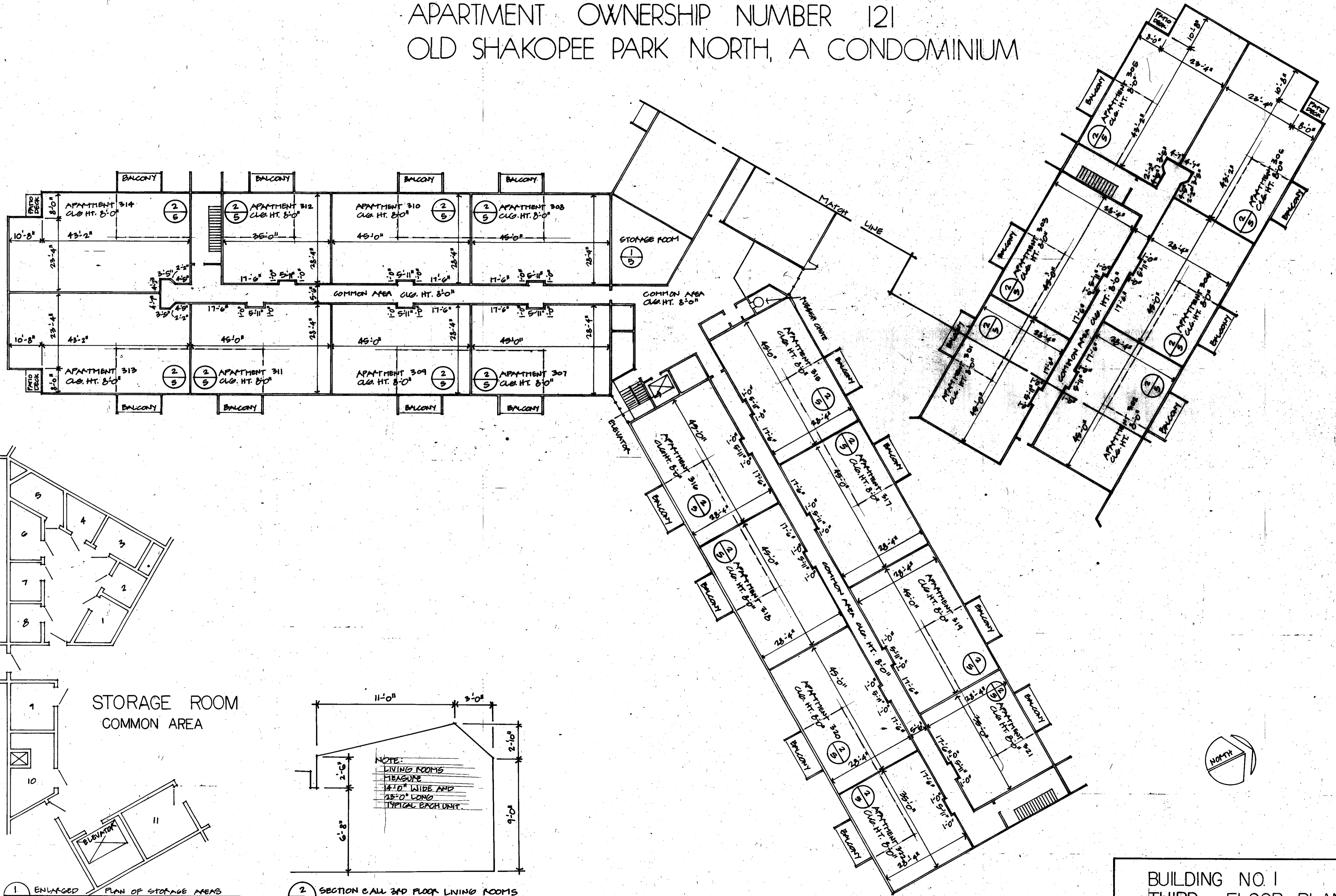

BUILDING NO. 1
 THIRD FLOOR PLAN