

CHURCH OF CHRIST 1ST ADDITION

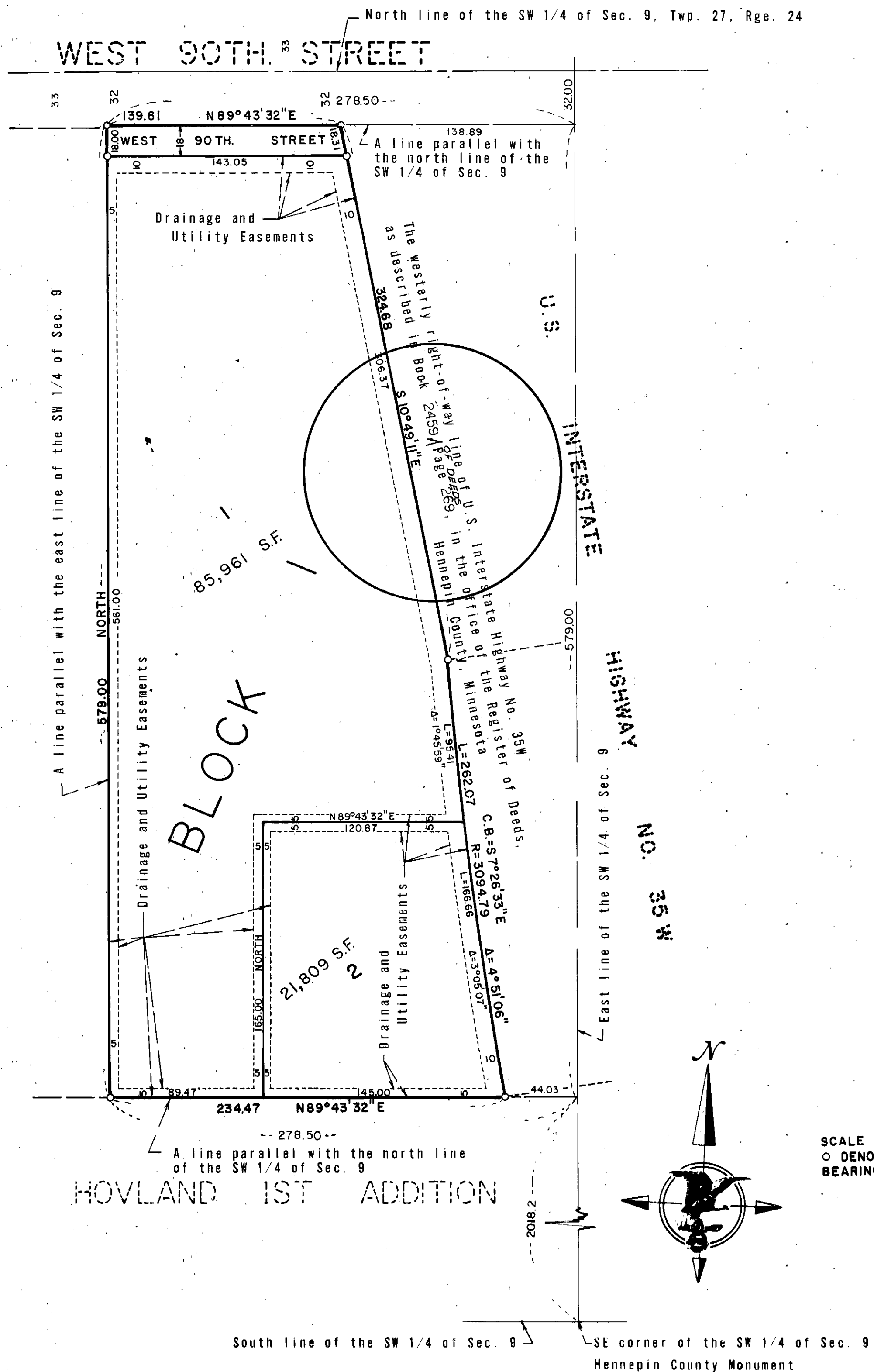

OF BLOOMINGTON, MINNESOTA
 KNOW ALL MEN BY THESE PRESENTS: That "FIRST CHURCH OF CHRIST" ^, a Minnesota corporation, owner and proprietor and NORTHWESTERN STATE Bank, a Minnesota corporation, mortgagee of the following described property situate in the County of Hennepin, State of Minnesota, to wit:

Beginning at a point on the East line of the Southwest 1/4 of Section 9, Township 27, Range 24, 2018.2 feet North of the South-east corner of said 1/4 section; thence North along the East line of said 1/4 section 579 feet; thence West parallel with the North line of said Southwest 1/4 a distance of 278.5 feet; thence South parallel with the East line of said Southwest 1/4 a distance of 579 feet; thence East parallel with the North line of said Southwest 1/4 a distance of 278.5 feet to the point of beginning, which lies Westerly of U. S. Interstate Highway No. 35, as described in Book 2459 of pages 269 in the office of the Register of Deeds, Hennepin County, Minnesota.

Have caused the same to be surveyed and platted as CHURCH OF CHRIST 1ST ADDITION and do hereby donate and dedicate to the public for public use forever, the street and the easements for drainage and utility purposes as shown on the plat
 BLOOMINGTON, MINNESOTA
 In witness whereof "FIRST CHURCH OF CHRIST" OF ^, a Minnesota corporation, has caused these presents to be signed by its proper officers and its corporate seal to be hereunto affixed this 7th day of January A.D., 1973.
 NORTHWESTERN State Bank, a Minnesota corporation, has caused these presents to be signed by its proper officers and its corporate seal to be hereunto affixed this 9th day of JANUARY A.D., 1973.

IN PRESENCE OF:

Witness <u>Marcia K. Balk</u>	Witness <u>Jean L. Eddy</u>	<u>Donald C. Anderson</u> its <u>Trustee</u>
Witness <u>Marcia K. Balk</u>	Witness <u>Jean L. Eddy</u>	<u>Donald C. Anderson</u> its <u>Trustee</u>
Witness <u>Perry A. Erickson</u>	Witness <u>Robert W. Cain</u>	<u>Ronnie P. Derry</u> its <u>Trustee</u>
Witness <u>Phyllis J. J. J.</u>	Witness <u>Emmie Harris</u>	<u>Carl W. Beireis</u> its <u>President</u>
Witness <u>Phyllis J. J. J.</u>	Witness <u>Emmie Harris</u>	<u>Phil T. Gardner</u> its <u>Cashier</u>

SIGNED: "FIRST CHURCH OF CHRIST" OF BLOOMINGTON, MINNESOTA

State of Minnesota
 County of Hennepin
 On this 8th day of January A.D., 1973, before me, a Notary Public, within and for said County and State, personally appeared Donald C. Anderson and Donald C. Anderson and Donald C. Anderson to me personally known, who being by me each duly sworn did say that they are the Trustees and Trustees respectively, of "FIRST CHURCH OF CHRIST" OF ^, the corporation named in the foregoing instrument; that the seal affixed to said instrument is the corporate seal of said corporation; that said instrument was signed and sealed in behalf of said corporation by authority of its Board of Directors and said Trustees and Trustees acknowledge said instrument to be the free act and deed of said corporation

JOSEPHINE M. RAMSEY
 Notary Public, Hennepin County, Minn.
 My Commission Expires Dec. 27, 1977

Josephine M. Ramsey
 Notary Public, Hennepin County, Minnesota
 My Commission Expires Dec. 27, 1977

State of Minnesota
 County of Mower
 On this 9th day of JANUARY A.D., 1973, before me, a Notary Public, within and for said County and State, personally appeared CARL W. BEIREIS and PHIL T. GARDNER to me personally known, who being by me each duly sworn did say that they are the PRESIDENT and CASHIER respectively, of NORTHWESTERN STATE Bank, the corporation named in the foregoing instrument; that the seal affixed to said instrument is the corporate seal of said corporation; that said instrument was signed and sealed in behalf of its Board of Directors and said CARL W. BEIREIS and PHIL T. GARDNER acknowledge said instrument to be the free act and deed of said corporation

Betty C. Mohr
 Notary Public, Mower County, Minnesota
 My Commission Expires Oct. 5, 1974

I hereby certify that I have surveyed and platted the property described on this plat as CHURCH OF CHRIST 1ST ADDITION; that this plat is a correct representation of said survey; that all distances are correctly shown in feet and decimals of a foot; that all monuments have been correctly placed in the ground as shown; that the outside boundary lines are correctly designated; and there are no wet lands to be designated on said plat.

Arvid T. Bodin
 Arvid T. Bodin
 Land Surveyor, Minnesota Registration No 9396

State of Minnesota
 County of Hennepin
 The surveyor's certificate was subscribed and sworn to before me this ___ day of December A.D., 1973

Wesley B. Baulch
 Notary Public, Hennepin County, Minnesota
 My Commission Expires April 14, 1974

This plat of CHURCH OF CHRIST 1ST ADDITION was approved and accepted by the City Council of Bloomington, Minnesota at a regular meeting held this ___ day of ___ A.D., 197__

CITY COUNCIL OF BLOOMINGTON, MINNESOTA

BY: _____ Mayor BY: _____ Manager

Pursuant to Chapter 810, Minnesota Laws of 1969, this plat has been approved this ___ day of ___ A.D., 197__

By: Elmer J. Peterson
 Hennepin County Surveyor

