

CASSIDY'S ADDITION

HENNEPIN COUNTY, MINNESOTA

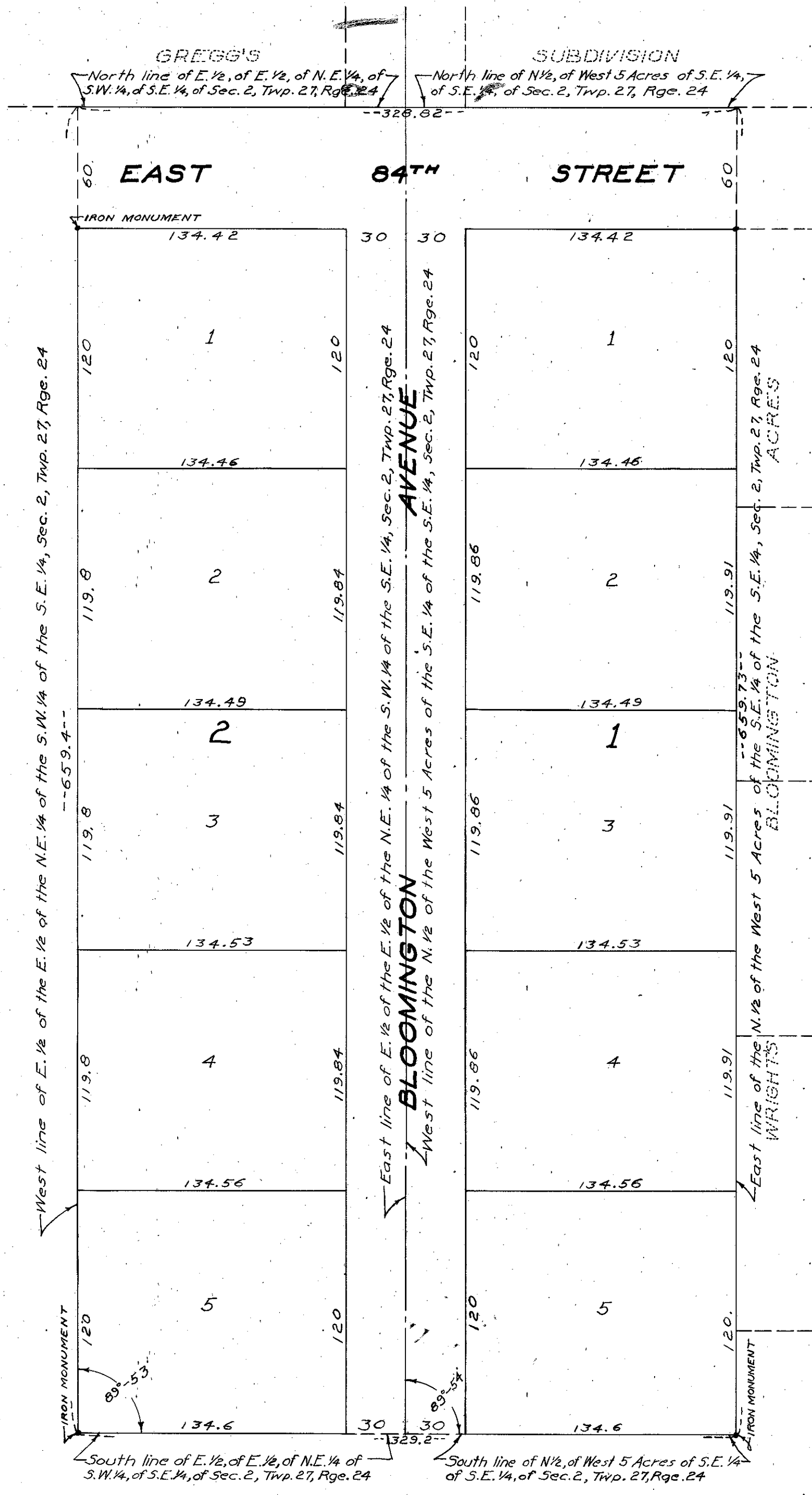

CARTWRIGHT & OLSON
LAND SURVEYORS

KNOW ALL MEN BY THESE PRESENTS: That I, Emma M. Cassidy, a widow, owner and proprietor of the following described property, situate in the County of Hennepin, State of Minnesota, to-wit: The East one half (E 1/2) of the East one half (E 1/2) of the Northeast quarter (N.E. 1/4) of the Southwest quarter (S.W. 1/4) of the Southeast quarter (S.E. 1/4) and the North one half (N. 1/2) of the West Five (5) acres of the Southeast quarter (S.E. 1/4) of the Southeast quarter (S.E. 1/4), all in Section 2, Township 27, Range 24, have caused the same to be surveyed and platted as CASSIDY'S ADDITION, and do hereby, donate and dedicate to the public, for the public use forever, the Street and Avenue as shown on the annexed plat. In witness whereof I have hereunto set my hand and seal on this _____ day of _____ 1947 A.D.

In the presence of _____

Signed _____

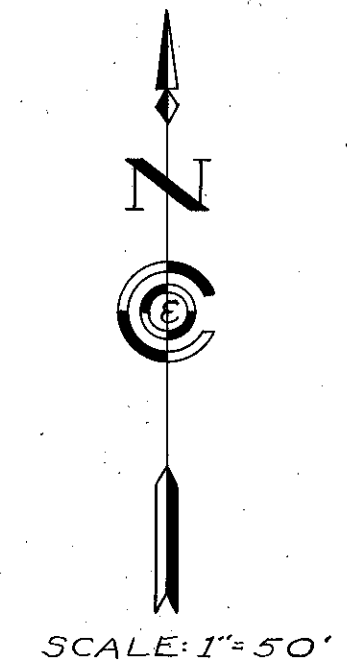

STATE OF MINNESOTA } s.s.
COUNTY OF HENNEPIN }

On this _____ day of _____ 1947 A.D. before me, a Notary Public within and for said County and State, personally appeared Emma M. Cassidy, a widow, to me personally known to be the person described in and who executed the foregoing instrument, and she affirms and acknowledges that she executed the same as her own free act and deed.

Notary Public, Hennepin County, Minnesota

My Commission Expires _____

I hereby certify that I have surveyed and platted the land described in the dedication on this sheet as CASSIDY'S ADDITION; that this plat is a correct representation of said survey; that all distances are correctly shown on said plat in figures denoting feet and decimals of a foot; that the monuments for the guidance of future surveys have been correctly placed in the ground as shown on said plat; that the topography of the land is correctly shown on said plat; that the outside boundaries of the land are correctly designated on said plat; and that there are no wet lands or public highways to be designated on said plat other than are shown thereon.

Registered Land Surveyor

STATE OF MINNESOTA } s.s.
COUNTY OF HENNEPIN }

Above certificate subscribed and sworn to before me, a Notary Public within and for said County and State on this _____ day of _____ 1947 A.D.

Notary Public, Hennepin County, Minnesota

My Commission Expires _____

This plat was approved and accepted by the Honorable Board of County Commissioners of the County of Hennepin, State of Minnesota, at a regular meeting held this _____ day of _____ 1947 A.D.

County Auditor, Hennepin County, Minnesota

By _____

Approved and accepted on this _____ day of _____ 1947 A.D.

County Surveyor, Hennepin County, Minnesota

By _____

Approved as to form and execution on this _____ day of _____ 1947 A.D.

Assistant County Attorney

By _____

STATE OF MINNESOTA } s.s.
COUNTY OF HENNEPIN }

We the Chairman and Secretary of the Planning and Zoning Commission of the Town of Bloomington, do hereby certify that on this _____ day of _____ 1947 A.D. said Planning and Zoning Commission of the Town of Bloomington, Minnesota, duly approved the above and foregoing plat of CASSIDY'S ADDITION and duly authorize the certification of such action of the commission by its Chairman and Secretary.

Chairman of the Planning and Zoning Commission

Secretary of the Planning and Zoning Commission