

CARL R. MELANDER ADDITION

PARKER ENGINEERING, INC.
SURVEYORS

o Denotes Iron Monument
Bearings shown are assumed
Scale: 1 inch equals 30 feet

DECEMBER, 1972

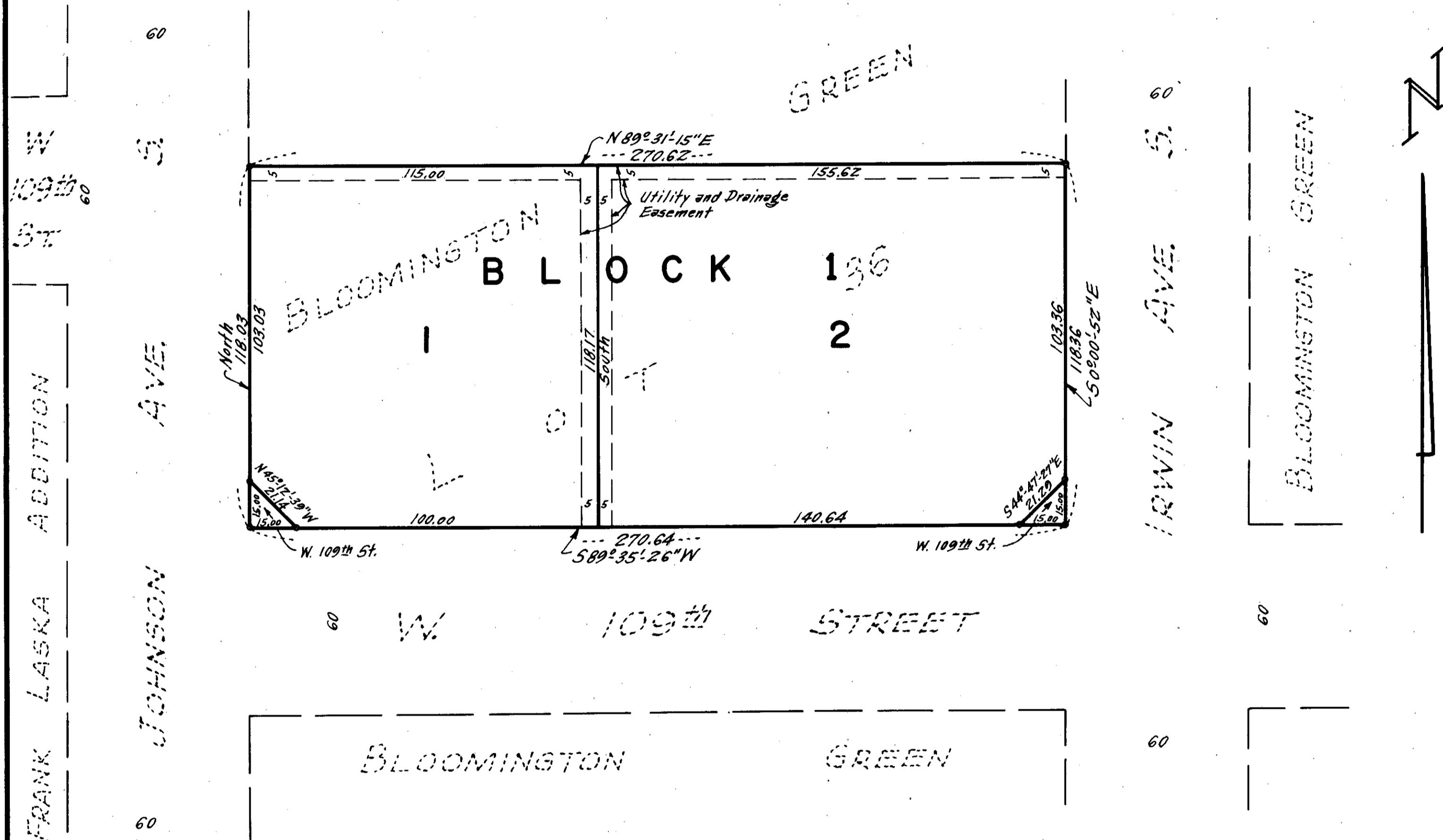

Know all men by these presents that Carl R. Melander and Eunice M. Melander, his wife, owners and proprietors of the following described property situate in the State of Minnesota and County of Hennepin to wit: Lot 36, Bloomington Green. Have caused the same to be surveyed and platted as CARL R. MELANDER ADDITION and do hereby donate and dedicate to the public for public use forever the street and easements for utility and drainage purposes as shown on the plat. In witness whereof we have hereunto set our hands and seals this 30 day of JANUARY A. D. 1972.

In presence of:-
Patricia S. Cleary
Don J. Mattson

Signed:-
Carl R. Melander (seal)
Eunice M. Melander (seal)

STATE OF MINNESOTA) COUNTY OF HENNEPIN) S.S. On this 30 day of JANUARY A.D. 1972, before me a Notary Public, personally appeared Carl R. Melander and Eunice M. Melander, his wife, to me known to be the persons described in and who executed the foregoing instrument, and they acknowledged that they executed the same as their own free act and deed.

Don J. Mattson
Notary Public, Hennepin County, Minnesota
My commission expires APRIL 5, 1977

I hereby certify that I have surveyed and platted the property described on this plat as CARL R. MELANDER ADDITION; that this plat is a correct representation of said survey; that all distances are correctly shown on the plat in feet and decimals of a foot; that all monuments have been correctly placed in the ground as shown; that the outside boundary lines are correctly designated on the plat and that there are no wet lands to be designated on said plat.

Clyde H. Parker
Surveyor-Minnesota Registration No. 2055

STATE OF MINNESOTA) COUNTY OF HENNEPIN) S.S. The surveyor's certificate was subscribed and sworn to before me, a Notary Public, this 2 day of JAN A.D. 1973.

Larry Green
Notary Public, Hennepin County, Minnesota
My commission expires 1975

This plat of CARL R. MELANDER ADDITION was approved and accepted by the City Council of Bloomington, Minnesota, at a regular meeting thereof held this _____ day of _____ A.D. 1972.

CITY COUNCIL OF BLOOMINGTON, MINNESOTA
by _____ Mayor
by _____ Clerk

Pursuant to Chapter 810, Minnesota Laws of 1969, this plat has been approved this _____ day of _____ A.D. 1972.

by Elmer J. Peterson
Hennepin County Surveyor