

CALVARY ADDITION

BEARINGS SHOWN ARE ASSUMED SEPTEMBER, 1974 EGAN, FIELD & NOWAK, INC.
SURVEYORS
◦ DENOTES IRON MONUMENT

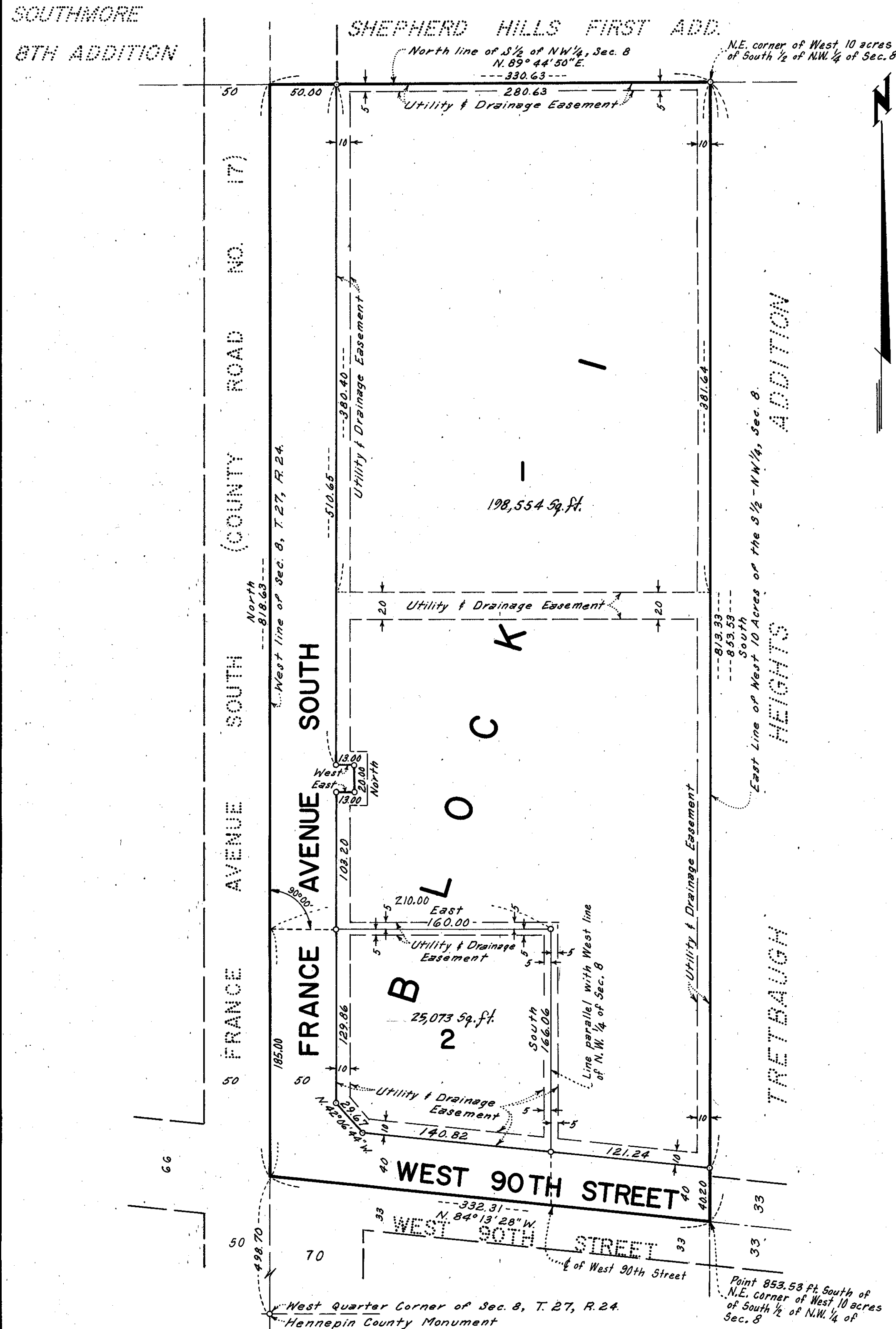
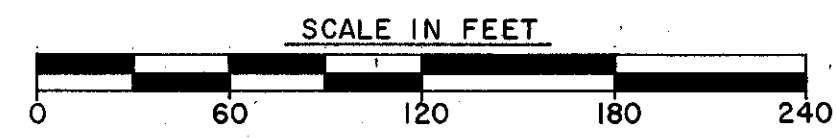

Know all men by these presents that Calvary Christian Reformed Church, a Minnesota corporation, owner and proprietor of the following described property situated in the County of Hennepin and State of Minnesota to wit: That part of the West 10 acres of the South 1/2 of the Northwest 1/4 of Section 8, Township 27, Range 24, lying North of the Center line of West 90th Street; Also that First Federal Savings and Loan Association of Minneapolis, an United States corporation, mortgagee of the following described property to wit: That part of the West 10 acres of the South 1/2 of the Northwest 1/4 of Section 8, Township 27, Range 24, described as: Beginning at a point on the west line of said NW1/4, 498.7 feet north of the Southwest corner of said NW1/4 of said section 8; thence North along said west line 185 feet; thence east at right angles 210 feet; thence south parallel with the west line of said quarter to its intersection with a line drawn from the point of beginning to a point on the east line of said west 10 acres of the South 1/2 of said NW1/4, 853.53 feet south of the Northeast corner thereof; thence northwesterly along last described line to the point of beginning, have caused the same to be surveyed and platted as CALVARY ADDITION and do hereby donate and dedicate to the public for public use forever the avenue, street and easements for utility and drainage purposes as shown on the plat. In witness whereof said Calvary Christian Reformed Church has caused these presents to be signed by its proper officers and its corporate seal to be hereunto affixed this Sixteenth day of October A. D. 1974. In witness whereof said First Federal Savings and Loan Association of Minneapolis has caused these presents to be signed by its proper officers and its corporate seal to be hereunto affixed this _____ day of _____ A. D. 1974.

CALVARY CHRISTIAN REFORMED CHURCH
by Rev. Michael Reitsma its pastor by Marvin Vander Sloot its clerk
FIRST FEDERAL SAVINGS AND LOAN ASSOCIATION OF MINNEAPOLIS
by _____ its _____ by _____ its _____

STATE OF MINNESOTA
COUNTY OF HENNEPIN The foregoing instrument was acknowledged before me this 16 day of OCTOBER, 1974 by REV. MICHAEL REITSMAN
and MARVIN VANDER SLOOT of Calvary Christian Reformed Church, a Minnesota corporation on behalf of the corporation.

STATE OF MINNESOTA
COUNTY OF HENNEPIN The foregoing instrument was acknowledged before me this _____ day of _____, 1974 by _____
and _____ of First Federal Savings and Loan Association of Minneapolis, an United States corporation, on behalf of the corporation.

I hereby certify that I have surveyed and platted the property described on this plat as CALVARY ADDITION; that this plat is a correct representation of said survey; that all distances are correctly shown on the plat in feet and hundredths of a foot; that all monuments have been correctly placed in the ground as shown; that the outside boundary lines are correctly designated on the plat, and that there are no wet lands to be designated on the plat.

STATE OF MINNESOTA
COUNTY OF HENNEPIN The foregoing instrument was acknowledged before me this 1st day of October, 1974 by Larry R. Couture, Land Surveyor.
Larry R. Couture, Land Surveyor Minnesota Registration No. 9018

CHRIS KUNTZ, Notary Public, Hennepin County, Minnesota. My commission expires March 4, 1975.

This plat of CALVARY ADDITION was approved and accepted by the City Council of Bloomington, Minnesota, at a regular meeting thereof held this _____ day of _____ A. D. 1974.

CITY COUNCIL OF BLOOMINGTON, MINNESOTA
by _____ mayor by _____ manager
FINANCE DIVISION, Hennepin County, Minnesota.

I hereby certify that there are no delinquent taxes for all years prior to _____ for land described on this plat.
Dated this _____ day of _____ A. D. 1974.
Vernon T. Hoppe, Director
HENNEPIN COUNTY SURVEYOR.
Pursuant to Chapter 810, Minnesota Laws of 1969, this plat has been approved this _____ day of _____, 1974.

REGISTER OF DEEDS, Hennepin County, Minnesota.
I hereby certify that the within plat of CALVARY ADDITION was filed in this office this _____ day of _____, 1974, at _____ o'clock _____ M. and that the two copies were compared with the official plat and were found to be true and correct copies thereof.

Wayne A. Johnson, Register of Deeds
by _____ Deputy.

BINDING FOR RESERVED SPACE THIS