

# BLOOMINGTON GARDENS SECOND ADDITION

## HENNEPIN COUNTY, MINNESOTA.

Scale: 1" = 200'

P.J. Newstrom  
Surveyor.

B-1.00 - 6764 AUG 1 1935

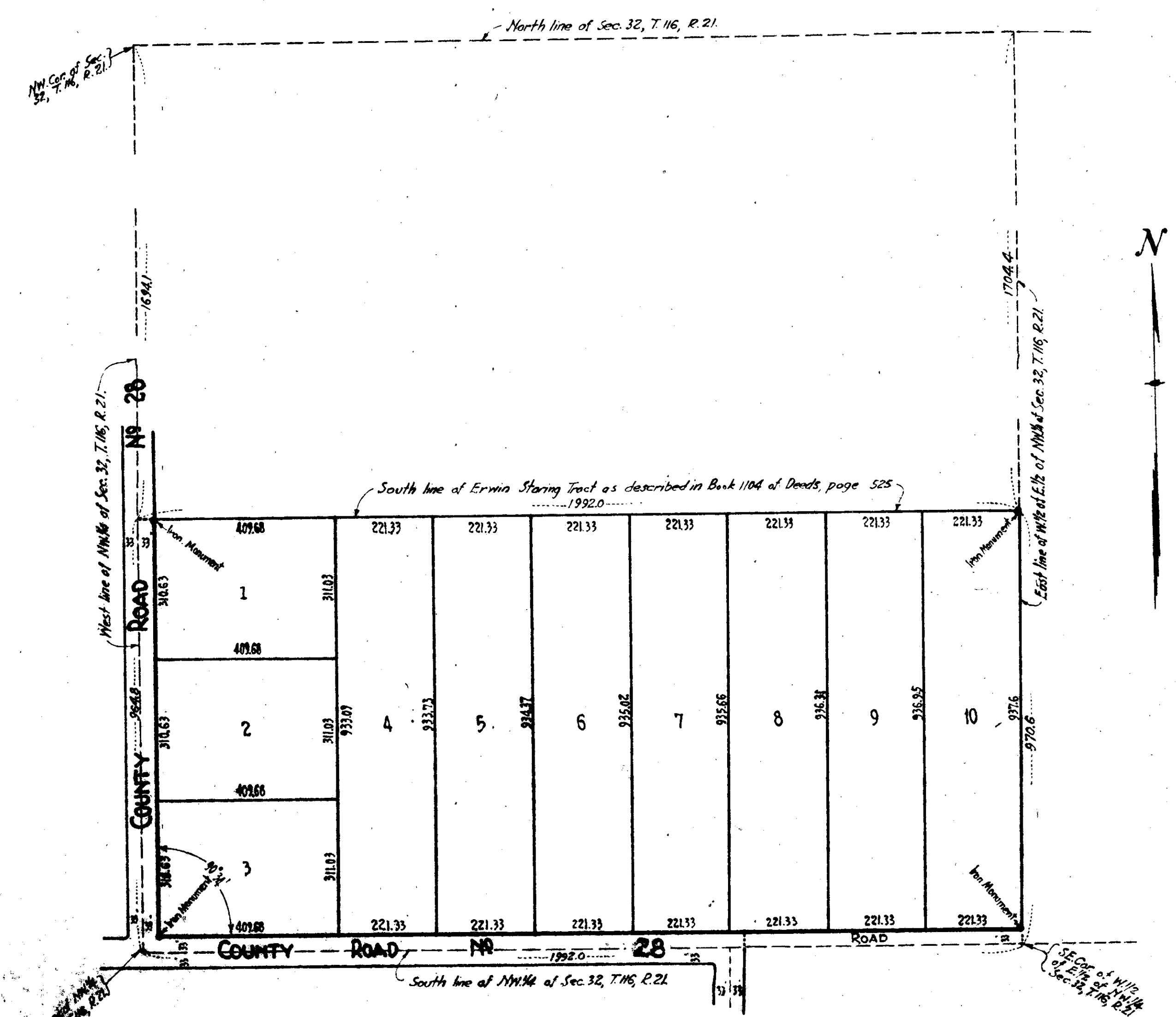

Know all men by these presents, that I, John R. McLane, Receiver, owner and proprietor of the following described property situate in the State of Minnesota and County of Hennepin to-wit: That part of the Northwest Quarter (NW 1/4) of Section Thirty-two (32), Township One-hundred and sixteen (116) North, Range Twenty-one (21) West of the Fifth (5th) Principal Meridian described as follows: Beginning at the southwest corner of said Northwest Quarter (NW 1/4) of said Section Thirty-two (32); thence North along the west line of said Northwest Quarter (NW 1/4) to a point distant Sixteen hundred and ninety-four and one-tenth (1694.1) feet South of the northwest corner of said Section Thirty-two (32); thence East along a straight line to a point in the east line of the West one-half (W 1/2) of the East one-half (E 1/2) of said Northwest Quarter (NW 1/4) distant Seventeen hundred and four and four-tenths (1704.4) feet South of the north line of said Section Thirty-two (32); thence South along said east line of West one-half (W 1/2) of East one-half (E 1/2) of said Northwest Quarter (NW 1/4) to the southeast corner of the West one-half (W 1/2) of the East one-half (E 1/2) of said Northwest Quarter (NW 1/4); thence West along the south line of said Northwest Quarter (NW 1/4) to the point of beginning, have caused the same to be surveyed and platted as "BLOOMINGTON GARDENS SECOND ADDITION, HENNEPIN COUNTY, MINNESOTA," and I hereby donate and dedicate to the public use forever all the Roads as shown on the annexed plat. In witness whereof, I have hereunto set my hand and seal this 14th day of May A. D. 1935.

In Presence of:  
 \_\_\_\_\_  
 \_\_\_\_\_  
 Elizabeth Carley

John R. McLane (Seal)

State of New Hampshire } ss.  
 County of Hillsborough }

On this 17th day of May A.D. 1935, before me, a Notary Public, within and for said County, personally appeared John R. McLane, to the personally known to be the person described in and who executed the foregoing instrument, and he acknowledged that he executed the same as his own free act and deed.

Notary Public, Hillsborough County, New Hampshire  
 My Commission expires, Oct. 21, 1935.

State of Minnesota } ss.  
 County of Hennepin }

I do hereby certify that I have surveyed and platted the property described on this plat as "BLOOMINGTON GARDENS SECOND ADDITION, HENNEPIN COUNTY, MINNESOTA," that this plat is a correct representation of said survey; that all distances are correctly shown on the plat in feet and decimals of a foot; that iron monuments for the guidance of future surveys have been correctly placed in the ground as shown on the plat; that the outside boundary lines are correctly designated on the plat; that the topography of the land is correctly shown on the plat and that there are no wet lands or public highways to be designated on said plat other than as shown thereon.

P.J. Newstrom  
 Registered Land Surveyor.

Above certificate subscribed and sworn to before me this 25th day of April A.D. 1935.

Mary M. McAleer  
 Notary Public, Hennepin County, Minnesota  
 My Commission expires, November 30, 1935.

This plat was approved and accepted by the Board of County Commissioners of Hennepin County, Minnesota, at a regular meeting thereof held on this 8th day of July 1935.

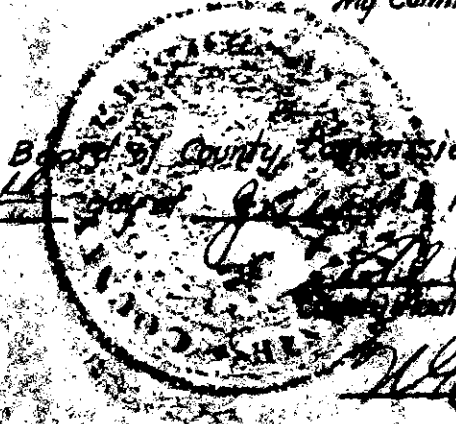

OFFICE OF REGISTER OF DEEDS,  
 HENNEPIN COUNTY, MINNESOTA

I hereby certify, That the within Plat of BLOOMINGTON GARDENS Second Addition was filed in this office for record this 10 day of August A. D. 1935 at 8 o'clock A.M. and was duly Recorded in Book 112 of Plats, Page 354 AUGUST W. SORG Register of Deeds.

1935 FEB 25 10 45 AM RECEIVED  
 AUG 7 1935  
 AL P. ERICSSON, CLERK  
 TAXES PAID ON THE WITHIN DESCRIBED PROPERTY FOR 1935  
 Harry Vogelbe  
 County Treasurer

John R. McLane  
 Elizabeth Carley