

BLOOMINGTON CEMETERY 2ND ADDITION

KNOW ALL MEN BY THESE PRESENTS: That the City of Bloomington, a Minnesota municipal corporation, fee owner of the following described property, situated in the County of Hennepin, State of Minnesota, to wit:

That part of the Northeast Quarter of the Northeast Quarter of Section 21, Township 27, Range 24, lying south of the North 10 rods thereof, lying west of the East 24 rods thereof, lying east of the easterly line of U.S. Interstate Highway No. 35W, and lying north of the north line of Lot 1, Block 1, BLOOMINGTON CEMETERY 1ST ADDITION.

together with

The East 396.00 feet of that part of the Northeast Quarter of the Northeast Quarter lying South of the North 935.00 feet and North of the North line of Lot 1, Block 1, BLOOMINGTON CEMETERY 1ST ADDITION.

And that Lucille E. Christensen, single, life tenant and Eugene R. Christensen, single, estate for years holder of the following described property to wit:

The West 163.00 feet of the East 196.00 feet of that part of the Northeast Quarter of the Northeast Quarter lying South of the North 935.00 feet and North of the North line of Lot 1, Block 1, BLOOMINGTON CEMETERY 1ST ADDITION.

Have caused the same to be surveyed and platted as BLOOMINGTON CEMETERY 2ND ADDITION and do hereby donate and dedicate to the public, for public use forever the Avenue, and drainage and utility easements as shown on said plat.

In witness whereof said City of Bloomington, a Minnesota municipal corporation, has caused these presents to be signed by its proper officers and the seal of the City of Bloomington to be hereunto affixed this 23rd day of October, 2000.

CITY OF BLOOMINGTON
SIGNED: By Gene Winstead Its Mayor And By Mark E. Bernhardtson Its City Manager

STATE OF MINNESOTA
COUNTY OF HENNEPIN
The foregoing instrument was acknowledged before me this 23rd day of October, 2000, by Gene Winstead, its Mayor, and Mark E. Bernhardtson, its City Manager, of said City of Bloomington, a Minnesota municipal corporation, on behalf of said corporation.

Barbara A. Clawson
Notary Public, Hennepin County, Minnesota
My Commission Expires 1-31-2005



In witness whereof said Lucille E. Christensen, life tenant, and Eugene R. Christensen, estate for years holder, have hereunto set their hands this 16 day of OCTOBER, 2000.

SIGNED: Lucille E. Christensen Eugene R. Christensen
Lucille E. Christensen Eugene R. Christensen

The foregoing instrument was acknowledged before me this 26th day of October, 2000 by Lucille E. Christensen, single, and by Eugene R. Christensen, single.

Sarah L. Green
Notary Public, Hennepin County, Minnesota
My Commission Expires 1-31-2005



I hereby certify that I have surveyed and platted the property described on this plat as BLOOMINGTON CEMETERY 2ND ADDITION; that this plat is a correct representation of the survey; that all distances are correctly shown on the plat in feet and hundredths of a foot; that all monuments have been correctly placed in the ground as shown on said plat; that the outside boundary lines are correctly designated on the plat; and that there are no wetlands as defined in MS 505.02 Subd. 1 or public highways to be designated on the plat.

Leland C.N. Smith
Leland C.N. Smith, Land Surveyor
Minnesota License No. 14942

STATE OF MINNESOTA
COUNTY OF HENNEPIN
The foregoing surveyor's certificate was acknowledged before me this 19th day of OCTOBER, 2000, by Leland C.N. Smith, Land Surveyor.

Garry Stusse
Notary Public, Hennepin County, Minnesota
My Commission Expires 1-31-2005

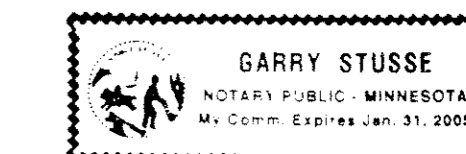

BLOOMINGTON, MINNESOTA
This plat of BLOOMINGTON CEMETERY 2ND ADDITION was approved and accepted by the City council of the City of Bloomington, Minnesota at a regular meeting thereof, held this 2nd day of October, 2000. If applicable, the written comments and recommendations of the Commissioner of Transportation and the County Highway Engineer have been received by the City or the prescribed 30 day period has elapsed without receipt of such comments and recommendations as provided by Minn. Statutes, Section 505.03, Subd. 2.

CITY COUNCIL OF BLOOMINGTON, MINNESOTA
BY: Gene Winstead its Mayor BY: Mark E. Bernhardtson its City Manager

TAXPAYER SERVICES DEPARTMENT, Hennepin County, Minnesota
I hereby certify that taxes payable in 2000 and prior years have been paid for land described on this plat.
Dated this _____ day of _____, 2000.

Patrick H. O'Connor, Hennepin County Auditor BY: _____ Deputy

SURVEY DIVISION, Hennepin County, Minnesota
Pursuant to, MINN. STAT. Sec. 383B.565 (1969), this plat has been approved this _____ day of _____, 2000.

Gary F. Caswell, Hennepin County Surveyor BY: _____

COUNTY RECORDER, Hennepin County, Minnesota
I hereby certify that the within plat of BLOOMINGTON CEMETERY 2ND ADDITION was filed in this office this _____ day of _____, 2000, at _____ o'clock _____m.

Michael H. Cunniff, County Recorder BY: _____ Deputy

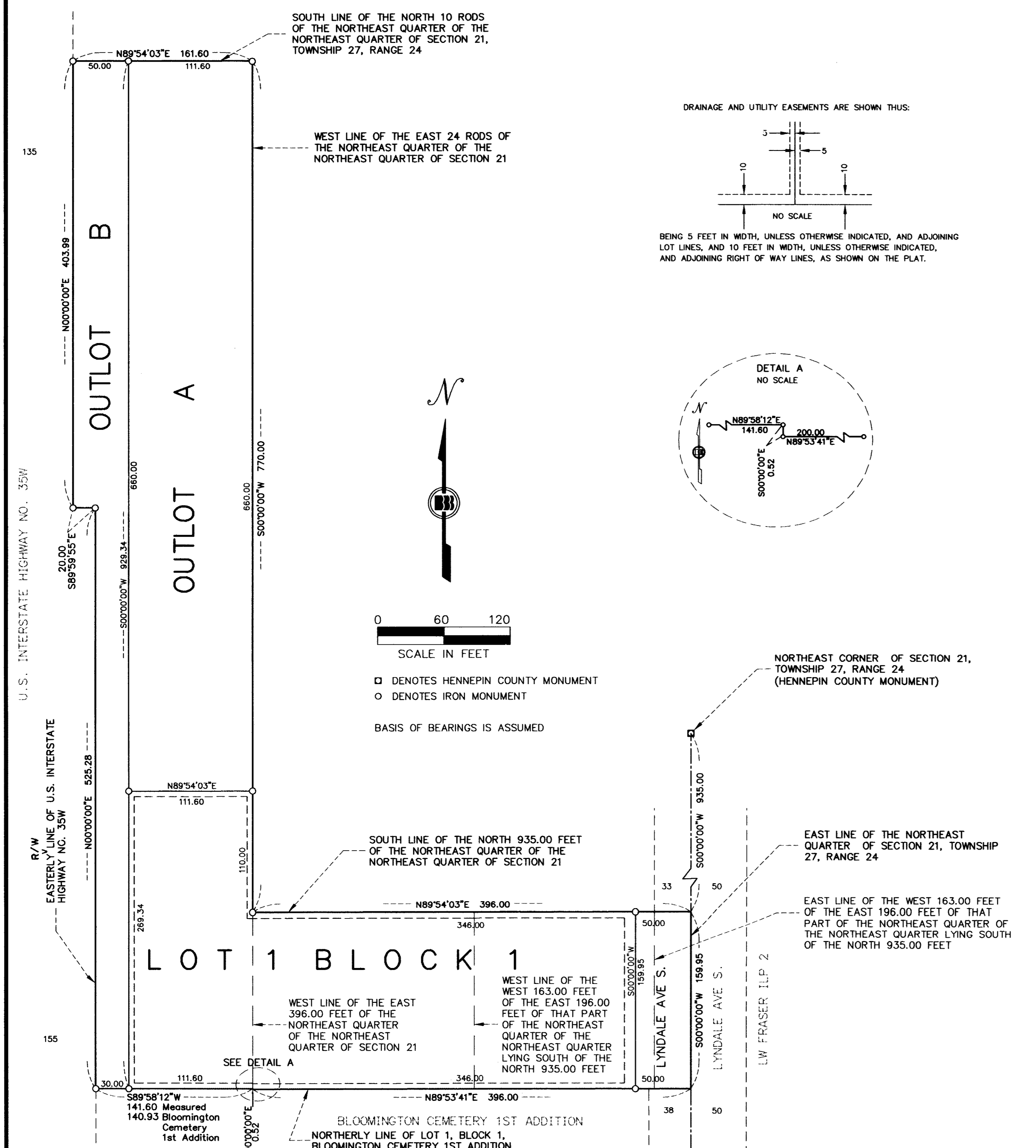

KNOW ALL MEN BY THESE PRESENTS: That the City of Bloomington, a Minnesota municipal corporation, fee owner of the following described property, situated in the County of Hennepin, State of Minnesota, to wit:

That part of the Northeast Quarter of the Northeast Quarter of Section 21, Township 27, Range 24, lying south of the North 10 rods thereof, lying west of the East 24 rods thereof, lying east of the easterly line of U.S. Interstate Highway No. 35W, and lying north of the north line of Lot 1, Block 1, BLOOMINGTON CEMETERY 1ST ADDITION.

together with

The East 396.00 feet of that part of the Northeast Quarter of the Northeast Quarter lying South of the North 935.00 feet and North of the North line of Lot 1, Block 1, BLOOMINGTON CEMETERY 1ST ADDITION.

And that Lucille E. Christensen, single, life tenant and Eugene R. Christensen, single, estate for years holder of the following described property to wit:

The West 163.00 feet of the East 196.00 feet of that part of the Northeast Quarter of the Northeast Quarter lying South of the North 935.00 feet and North of the North line of Lot 1, Block 1, BLOOMINGTON CEMETERY 1ST ADDITION.

Have caused the same to be surveyed and platted as BLOOMINGTON CEMETERY 2ND ADDITION and do hereby donate and dedicate to the public, for public use forever the Avenue, and drainage and utility easements as shown on said plat.

In witness whereof said City of Bloomington, a Minnesota municipal corporation, has caused these presents to be signed by its proper officers and the seal of the City of Bloomington to be hereunto affixed this 23rd day of October, 2000.

CITY OF BLOOMINGTON
SIGNED: By Gene Winstead Its Mayor And By Mark E. Bernhardtson Its City Manager

STATE OF MINNESOTA
COUNTY OF HENNEPIN
The foregoing instrument was acknowledged before me this 23rd day of October, 2000, by Gene Winstead, its Mayor, and Mark E. Bernhardtson, its City Manager, of said City of Bloomington, a Minnesota municipal corporation, on behalf of said corporation.

Barbara A. Clawson
Notary Public, Hennepin County, Minnesota
My Commission Expires 1-31-2005

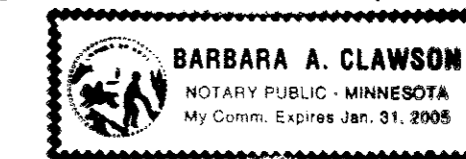

In witness whereof said Lucille E. Christensen, life tenant, and Eugene R. Christensen, estate for years holder, have hereunto set their hands this 16 day of OCTOBER, 2000.

SIGNED: Lucille E. Christensen Eugene R. Christensen
Lucille E. Christensen Eugene R. Christensen

The foregoing instrument was acknowledged before me this 26th day of October, 2000 by Lucille E. Christensen, single, and by Eugene R. Christensen, single.

Sarah L. Green
Notary Public, Hennepin County, Minnesota
My Commission Expires 1-31-2005



I hereby certify that I have surveyed and platted the property described on this plat as BLOOMINGTON CEMETERY 2ND ADDITION; that this plat is a correct representation of the survey; that all distances are correctly shown on the plat in feet and hundredths of a foot; that all monuments have been correctly placed in the ground as shown on said plat; that the outside boundary lines are correctly designated on the plat; and that there are no wetlands as defined in MS 505.02 Subd. 1 or public highways to be designated on the plat.

Leland C.N. Smith
Leland C.N. Smith, Land Surveyor
Minnesota License No. 14942

STATE OF MINNESOTA
COUNTY OF HENNEPIN
The foregoing surveyor's certificate was acknowledged before me this 19th day of OCTOBER, 2000, by Leland C.N. Smith, Land Surveyor.

Garry Stusse
Notary Public, Hennepin County, Minnesota
My Commission Expires 1-31-2005

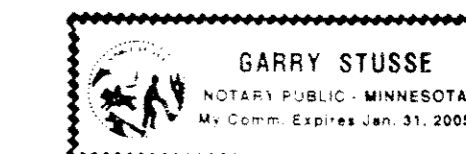

BLOOMINGTON, MINNESOTA
This plat of BLOOMINGTON CEMETERY 2ND ADDITION was approved and accepted by the City council of the City of Bloomington, Minnesota at a regular meeting thereof, held this 2nd day of October, 2000. If applicable, the written comments and recommendations of the Commissioner of Transportation and the County Highway Engineer have been received by the City or the prescribed 30 day period has elapsed without receipt of such comments and recommendations as provided by Minn. Statutes, Section 505.03, Subd. 2.

CITY COUNCIL OF BLOOMINGTON, MINNESOTA
BY: Gene Winstead its Mayor BY: Mark E. Bernhardtson its City Manager

TAXPAYER SERVICES DEPARTMENT, Hennepin County, Minnesota
I hereby certify that taxes payable in 2000 and prior years have been paid for land described on this plat.
Dated this _____ day of _____, 2000.

Patrick H. O'Connor, Hennepin County Auditor BY: _____ Deputy

SURVEY DIVISION, Hennepin County, Minnesota
Pursuant to, MINN. STAT. Sec. 383B.565 (1969), this plat has been approved this _____ day of _____, 2000.

Gary F. Caswell, Hennepin County Surveyor BY: _____

COUNTY RECORDER, Hennepin County, Minnesota
I hereby certify that the within plat of BLOOMINGTON CEMETERY 2ND ADDITION was filed in this office this _____ day of _____, 2000, at _____ o'clock _____m.

Michael H. Cunniff, County Recorder BY: _____ Deputy