

BLOOMINGTON CEMETERY 1ST ADDITION

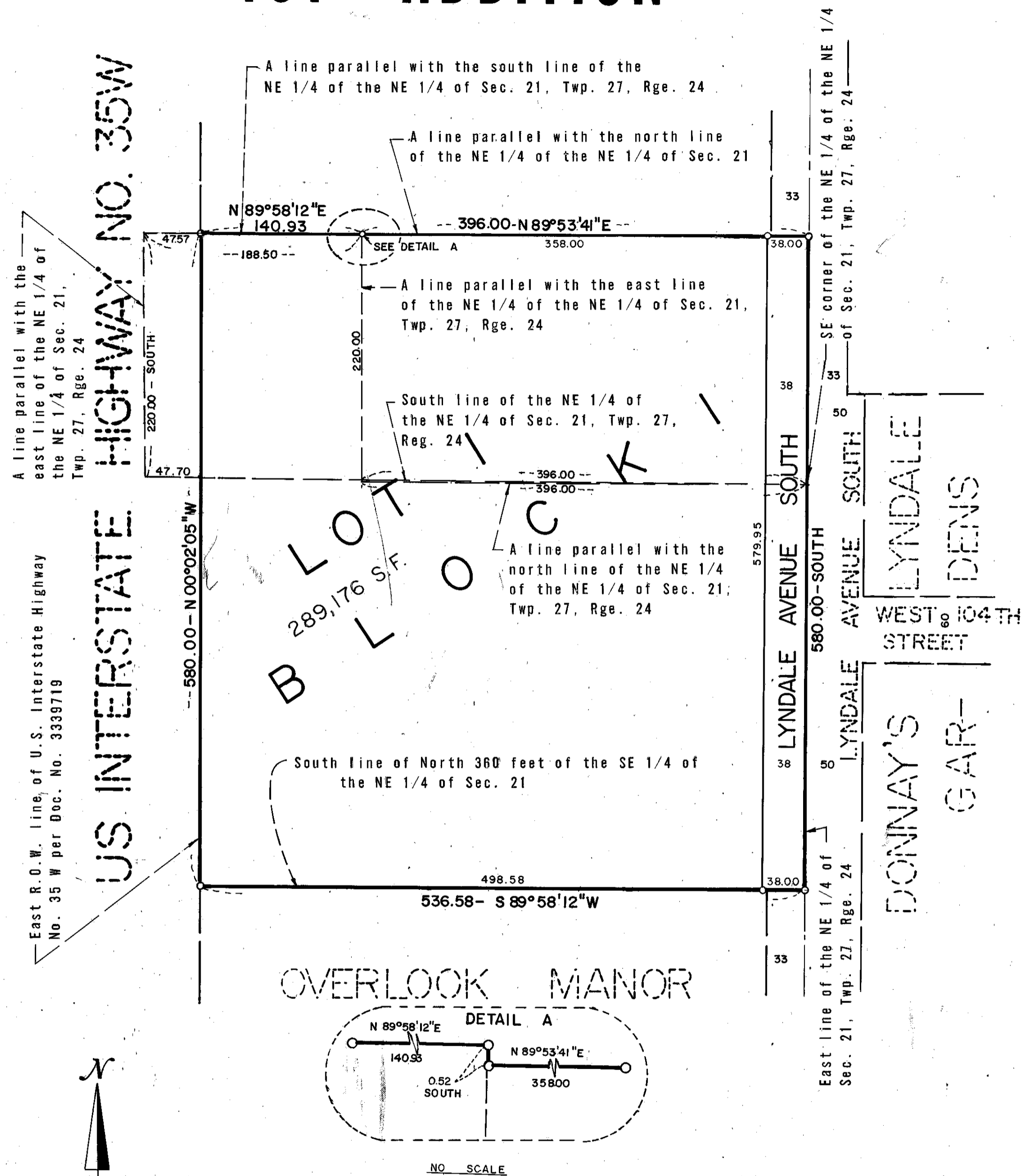

East R.O.W. line of U.S. Interstate Highway No. 35 W per Doc. No. 3339719

US INTERSTATE HIGHWAY NO. 35W

B
L
O
C
K
I
289,176 SF.

LYNDALE AVENUE SOUTH
LYNDALE AVENUE SOUTH
WEST 104TH STREET
DENNS

DONNAY'S GAR-

OVERLOOK MANOR

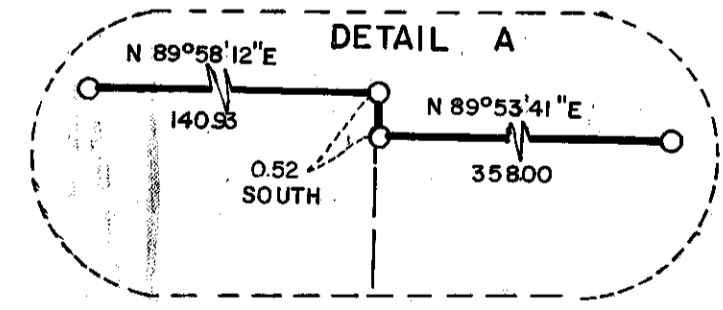

NO SCALE

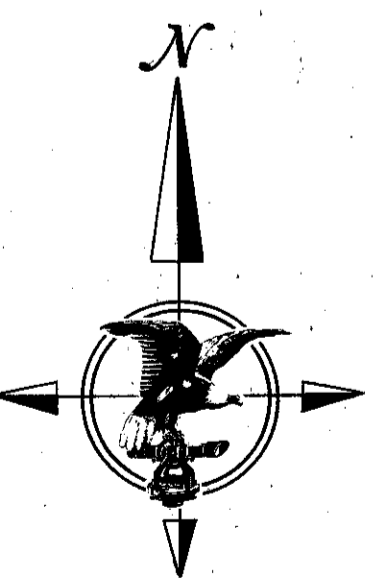

SCALE: 1 INCH = 80 FEET
○ DENOTES IRON MONUMENT
BEARINGS SHOWN ARE BASED ON AN ASSUMED DATUM.

KNOW ALL MEN BY THESE PRESENTS: That the City of Bloomington, a Minnesota Municipal corporation, owner and proprietor of the following described property situate in the County of Hennepin, State of Minnesota, to wit:

The North three hundred sixty feet (360') of that part of the Southeast Quarter (SE 1/4) of the Northeast Quarter (NE 1/4) of Section 21, Township 27, Range 24, lying East of U.S. Interstate Highway No. 35W per Doc. No. 3339719.

also
That part of the Northeast Quarter (NE 1/4) of Section Twenty-one (21) in Township Twenty-seven (27), Range Twenty-four (24), described as follows: - Beginning at a point in the south line of the Northeast Quarter (NE 1/4) of the Northeast Quarter (NE 1/4) of said Section Twenty-one (21), distant 396 feet west of the east line thereof, thence north and parallel with the said east line 220 feet; thence west and parallel with the said south line 188.5 feet; thence south and parallel with said east line 220 feet more or less to the south line of said Northeast Quarter (NE 1/4) of the Northeast Quarter (NE 1/4) of said Section Twenty-one (21); and thence east along the said south line 188.5 feet more or less to the point of beginning, lying east of U.S. Interstate Highway No. 35W per Doc. No. 3339719.

also
That part of the Northeast Quarter of the Northeast Quarter of said Section 21 described as beginning at the Southeast corner of said Northeast Quarter of the Northeast Quarter; thence westerly parallel with the north line of said Section 21, a distance of 396.0 feet; thence northerly parallel with the east line of said Northeast Quarter of the Northeast Quarter a distance of 220 feet; thence easterly parallel with the north line of said Section 21 a distance of 396 feet to the east line of said Northeast Quarter of the Northeast Quarter; thence south along said east line 220.0 feet to the point of beginning.

Has caused the same to be surveyed and platted as BLOOMINGTON CEMETERY 1ST ADDITION; and does hereby donate and dedicate to the public for public use forever, the avenue, as shown on this plat.

In witness whereof said City of Bloomington, Minnesota has caused these presents to be signed by its proper officers and the Seal of the City of Bloomington to be hereunto affixed this _____ day of _____ A.D., 197__.

IN PRESENCE OF: _____ SIGNED: CITY OF BLOOMINGTON
Witness _____ Witness _____ Mayor
Witness _____ Witness _____ Manager

State of Minnesota _____ County of _____
On this _____ day of _____ A.D., 197__, before me, a Notary Public, within and for said County and State, personally appeared _____ and _____ to me personally known, who being each by me duly sworn did say that they are the Mayor and Manager, respectively, of the City of Bloomington, the City named in the foregoing instrument and that the seal affixed to said instrument is the seal of said City of Bloomington, that the instrument was signed and sealed in behalf of said City by authority of the City Council of the City of Bloomington and said _____ and _____ acknowledge said instrument to be the free act and deed of said City of Bloomington.

Notary Public, _____ County, Minnesota
My Commission Expires _____

I hereby certify that I have surveyed and platted the property described on this plat as BLOOMINGTON CEMETERY 1ST ADDITION; that this plat is a correct representation of said survey; that all distances are correctly shown on the plat in feet and decimals of a foot; that all monuments have been correctly placed in the ground as shown on the plat; that the outside boundary lines are correctly designated on said plat and there are no wet lands to be designated on said plat.

Arvid T. Bodin
Arvid T. Bodin
Land Surveyor, Minn. Reg. No. 9396

State of Minnesota _____ County of Hennepin
The surveyor's certificate was subscribed and sworn to before me, a Notary Public, this 14th day of December, A.D., 1972.

WESLEY B. BAILLIF
Notary Public, Hennepin County, Minn.
My Commission Expires April 11, 1978.
Wesley B. Baillif
Notary Public, Hennepin County, Minnesota
My Commission Expires April 11, 1978

The plat of BLOOMINGTON CEMETERY 1ST ADDITION was approved and accepted by the City Council of Bloomington, Minnesota at a regular meeting thereof held this _____ day of _____ A.D., 197__.

CITY COUNCIL OF BLOOMINGTON, MINNESOTA

By: _____ Mayor By: _____ Manager

Pursuant to Chapter 810, Minnesota Laws of 1969, this plat has been approved this _____ day of _____ A.D., 197__.

By: _____
Elmer J. Peterson
Hennepin County Surveyor

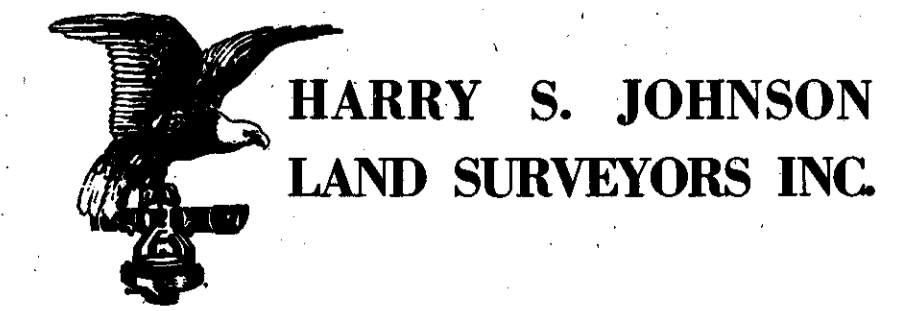

HARRY S. JOHNSON
LAND SURVEYORS INC.

BLOOMINGTON CEMETERY

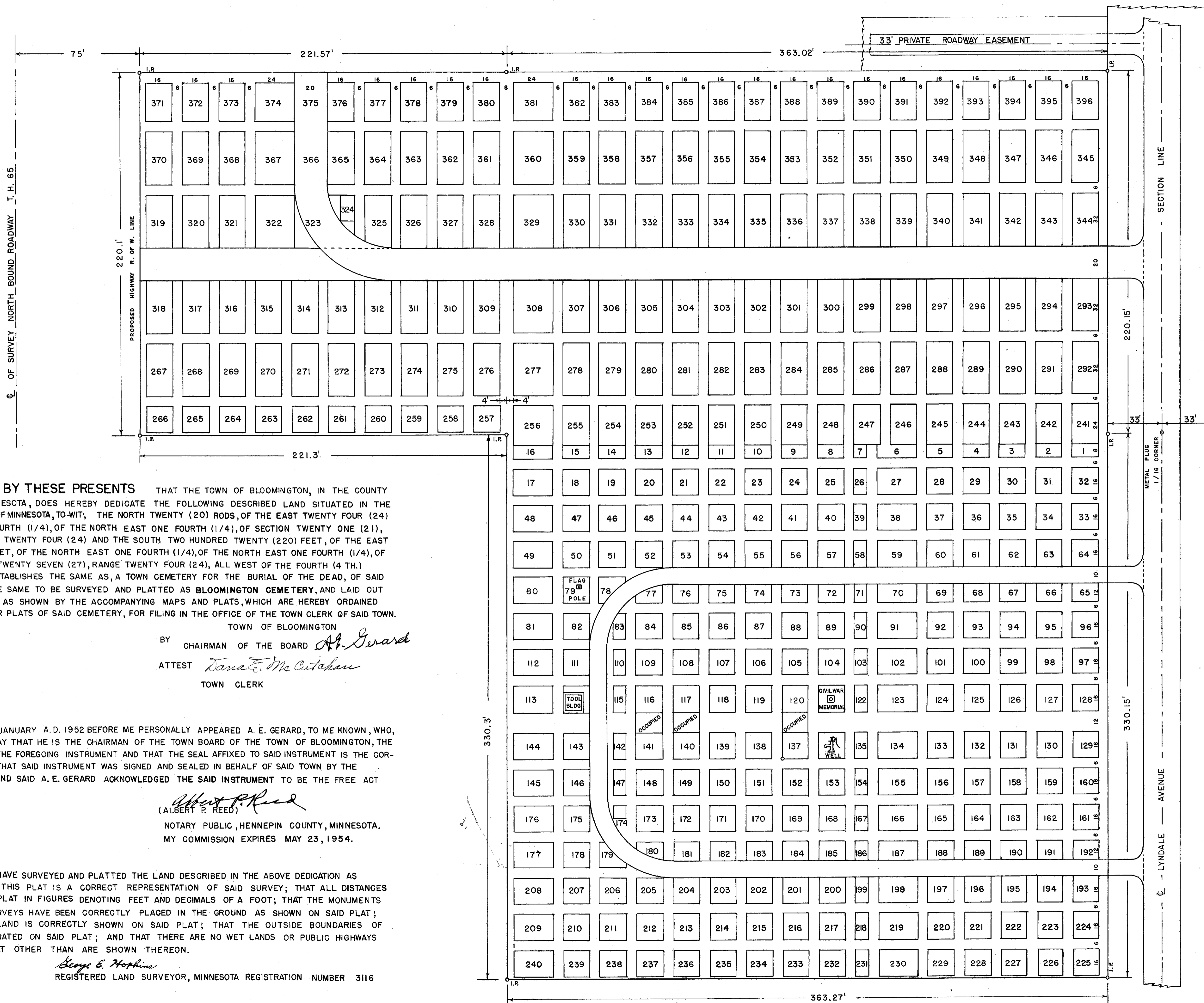

SEE SHEET REVISED 9-11-73
(SHEET 4 OF 9)

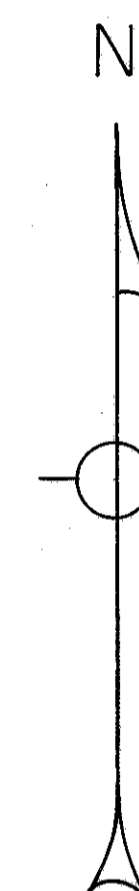

SCALE
1 INCH = 30 FEET

DECEMBER 1951

SHEET 1 OF 3

KNOW ALL MEN BY THESE PRESENTS THAT THE TOWN OF BLOOMINGTON, IN THE COUNTY OF HENNEPIN AND STATE OF MINNESOTA, DOES HEREBY DEDICATE THE FOLLOWING DESCRIBED LAND SITUATED IN THE COUNTY OF HENNEPIN AND STATE OF MINNESOTA, TO-WIT: THE NORTH TWENTY (20) RODS, OF THE EAST TWENTY FOUR (24) RODS, OF THE SOUTH EAST ONE FOURTH (1/4), OF THE NORTH EAST ONE FOURTH (1/4), OF SECTION TWENTY ONE (21), TOWN TWENTY SEVEN (27), RANGE TWENTY FOUR (24) AND THE SOUTH TWO HUNDRED TWENTY (220) FEET, OF THE EAST SIX HUNDRED EIGHTEEN (618) FEET, OF THE NORTH EAST ONE FOURTH (1/4), OF THE NORTH EAST ONE FOURTH (1/4), OF SECTION TWENTY ONE (21), TOWN TWENTY SEVEN (27), RANGE TWENTY FOUR (24), ALL WEST OF THE FOURTH (4 TH.) PRINCIPAL MERIDIAN; FOR, AND ESTABLISHES THE SAME AS, A TOWN CEMETERY FOR THE BURIAL OF THE DEAD, OF SAID TOWN; THAT IT HAS CAUSED THE SAME TO BE SURVEYED AND PLATTED AS **BLOOMINGTON CEMETERY**, AND LAID OUT INTO LOTS, STREETS AND WALKS AS SHOWN BY THE ACCOMPANYING MAPS AND PLATS, WHICH ARE HEREBY ORDAINED AND ESTABLISHED AS THE MAP OR PLATS OF SAID CEMETERY, FOR FILING IN THE OFFICE OF THE TOWN CLERK OF SAID TOWN. IN THE PRESENCE OF;

TOWN OF BLOOMINGTON
 BY CHAIRMAN OF THE BOARD *A. E. Gerard*
 ATTEST *Dana E. McCutcheon*
 TOWN CLERK

STATE OF MINNESOTA)
 COUNTY OF HENNEPIN) SS

ON THIS 8TH. DAY OF JANUARY A.D. 1952 BEFORE ME PERSONALLY APPEARED A. E. GERARD, TO ME KNOWN, WHO, BEING BY ME DULY SWORN DID SAY THAT HE IS THE CHAIRMAN OF THE TOWN BOARD OF THE TOWN OF BLOOMINGTON, THE MUNICIPAL CORPORATION NAMED IN THE FOREGOING INSTRUMENT AND THAT THE SEAL AFFIXED TO SAID INSTRUMENT IS THE CORPORATE SEAL OF SAID TOWN AND THAT SAID INSTRUMENT WAS SIGNED AND SEALED IN BEHALF OF SAID TOWN BY THE AUTHORITY OF ITS TOWN BOARD AND SAID A. E. GERARD ACKNOWLEDGED THE SAID INSTRUMENT TO BE THE FREE ACT AND DEED OF SAID TOWN.

Albert P. Reed
 (ALBERT P. REED)
 NOTARY PUBLIC, HENNEPIN COUNTY, MINNESOTA.
 MY COMMISSION EXPIRES MAY 23, 1954.

I HEREBY CERTIFY THAT I HAVE SURVEYED AND PLATTED THE LAND DESCRIBED IN THE ABOVE DEDICATION AS BLOOMINGTON CEMETERY; THAT THIS PLAT IS A CORRECT REPRESENTATION OF SAID SURVEY; THAT ALL DISTANCES ARE CORRECTLY SHOWN ON SAID PLAT IN FIGURES DENOTING FEET AND DECIMALS OF A FOOT; THAT THE MONUMENTS FOR THE GUIDANCE OF FUTURE SURVEYS HAVE BEEN CORRECTLY PLACED IN THE GROUND AS SHOWN ON SAID PLAT; THAT THE TOPOGRAPHY OF THE LAND IS CORRECTLY SHOWN ON SAID PLAT; THAT THE OUTSIDE BOUNDARIES OF THE LAND ARE CORRECTLY DESIGNATED ON SAID PLAT; AND THAT THERE ARE NO WET LANDS OR PUBLIC HIGHWAYS TO BE DESIGNATED ON SAID PLAT OTHER THAN ARE SHOWN THEREON.

George E. Hopkins
 REGISTERED LAND SURVEYOR, MINNESOTA REGISTRATION NUMBER 3116

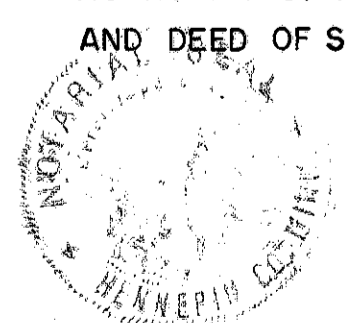

BLOOMINGTON CEMETERY

ORIGINAL TRACT

ACQUIRED BY THE PRESBYTERIAN CHURCH DECEMBER 27, 1856

ACQUIRED BY THE TOWN OF BLOOMINGTON NOV. 24, 1864



SEE SHEET REVISED 9-II-73
(SHEET 4 OF 9)

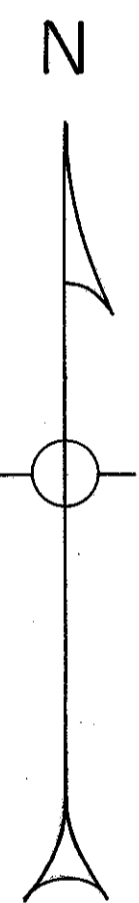

SCALE
1 INCH = 20 FEET

DECEMBER 1951

BLOOMINGTON CEMETERY

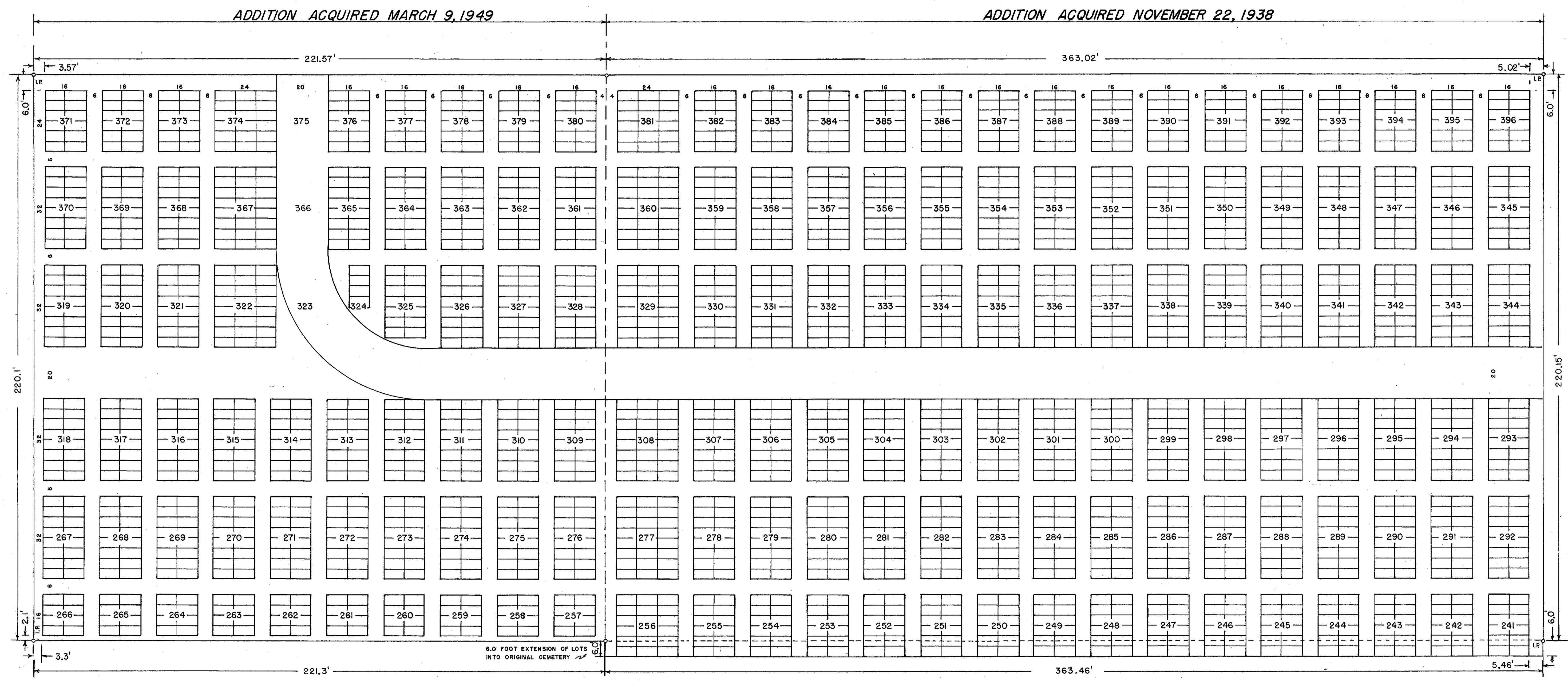

SEE SHEET REVISED 9-11-73 (SHEET 4 OF 9)

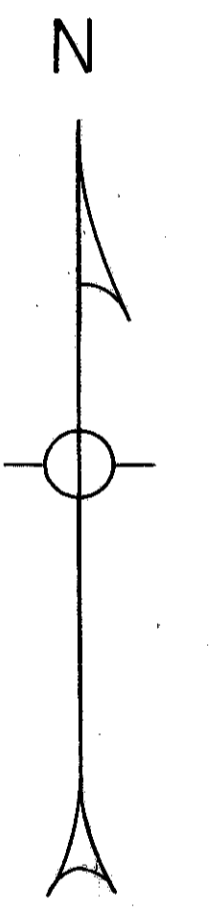

SCALE
1 INCH = 20 FEET

DECEMBER 1951

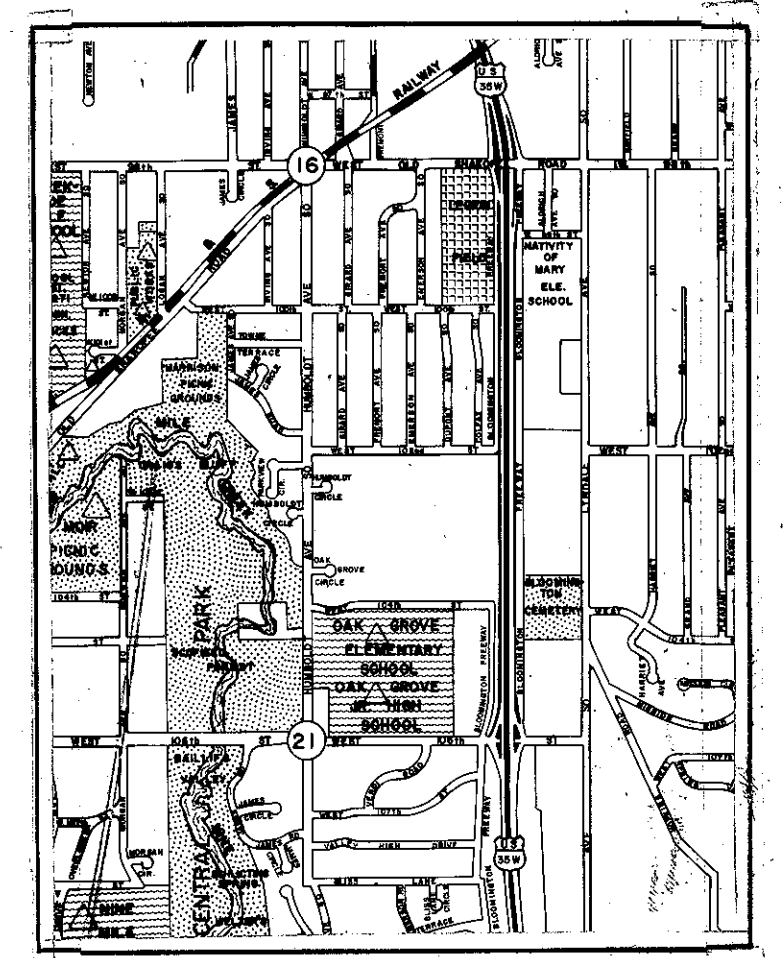
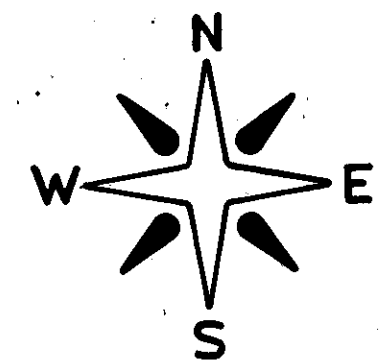

THIS PLAN ADOPTED BY
CITY COUNCIL ON 9-11-73

NOTE:
BLOCK NO. 257 THRU 276
DO NOT EXIST DUE TO A
RENUMBERING OF BLOCKS.

EAST BLOOMINGTON FREEWAY (FRONTAGE ROAD)

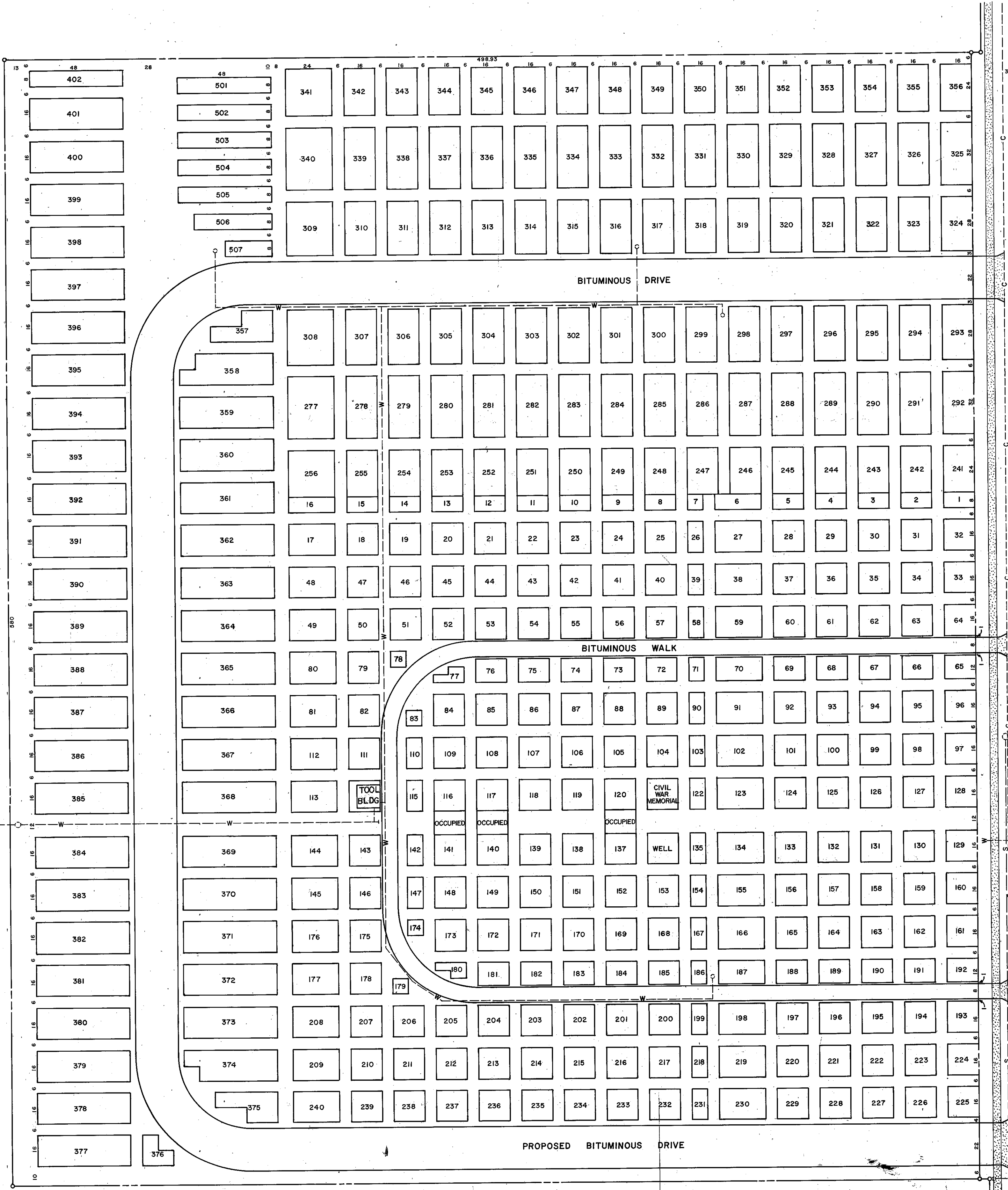

SOUTH
LYNDALE AVENUE

W. 104TH STREET

- LEGEND**
- ⑤ SHEET NUMBER
 - ② SAN. MANHOLE NUMBER
 - Ⓜ ST. SEW. MANHOLE NUMBER
 - Ⓢ CATCH BASIN NUMBER
 - ⊗ HYDRANT
 - ⊗ EXISTING HYDRANT
 - MANHOLE
 - EXISTING MANHOLE
 - CATCH BASIN
 - ⊗ GATE VALVE

BLOOMINGTON
MINNESOTA
ENGINEERING DIVISION
PUBLIC WORKS DEPARTMENT

BLOOMINGTON CEMETERY

1973-0711

DATE 7/73
DRAWN GS
CHECKED
APPROVED
SHEET 1 OF

SCALE 1" = 30'



BITUMINOUS WALK

179

142 Doris Palmer Gara Lemke John Loman	141 Donald Thompson Elizabeth Thompson Archibald Thompson Margaret Thompson	140 Occupied Ezra Miller Claude Miller Emma Miller Ezra Miller John Miller Isabella Miller	139 Lora Standish Lillian Standish Florence Standish Cecelia Standish	138 Hazel M. Standish Lillian Standish Florence Standish Elsie Standish	137 Geeteev Harrison Edward Harrison Anna Harrison William Harrison	Not Useable	136 Eugene Scott Olive Scott Emma Caroline Livingston James Scott	135 Helen Curry Mrs. Pond Cheston W. Brown Clarence Brown Ida Brown Walter Brown	133 Alida Behm Carl Volander	132 Joseph Behm Mathias Behm	131 Loretta Steenson Douglas Moran Florence Moran Thomas Moran	130 Mary Cooper John Cooper John Cooper	129 George J. Briger Hazel B. Palmer David Palmer
147 Edward Coulton Lou Coulton LeRoy Scott Ida Kirk	148 Richard Nolan Fred A. Eastman Matilda Nolan John Ansel Zelia Ansel Richard Ansel	140 Roger D. Lindquist Victor Chatelet Rose Chatelet Daniel J. Decker June Song	150 Alfred Bailiff Do Not Use Victor Bailiff John Bailiff	151 Maztha Brown James and Sarah Brown Edwin Ames Dora Brown Gideon Brown	152 Jane Pond Aline Pond Elizabeth Pond Sarah Pond Rev. Edson Pond Dugald Pond	153 Herman Pond Mary Lou Manning Elizabeth Pond Gladys Pond Phil Pond F. Wilson Pond	154 Elizabeth Batchelor Deborah Batchelor Sarah Sever	155 Auther Jensen Lois M. Roberts Anna C. Jensen Donald K. Roberts Frank Sney Pearl V. Anderson	156 Margaret Gerard Owen Gerard Mary Gerard Maximilian Gerard Alfred Gerard	157 John Brown Anna Brown Do Not Use Zora London William London	158 Do Not Use H.D. Cunningham	159 Carlquist Hulda Berquist Sanford Falgore	160 Henry Gisselman Lee Knutson Emma Knutson Lucille Pederson Benold Pederson Walter Pederson
174 William Veness Helen Veness	173 Doris Camet Calastie Camet Gertrude Camet George Camet Amie Camet Anelia Camet	172 Isabella Chambers Robert Chambers Elizabeth Chambers Ida Chambers William Chambers Artha Chambers	171 Ellam Douglas Nancy Stanley Marlah Stanley F.B. Stanley Occupied	170 Eho E. Meinike Arthur C. Meinike Mary Palmer Clarence Palmer	169 Do Not Use	168 Anna Sover Edgar and George Sover Alice Mc Afee William Mc Afee	167 James Mc Afee Charles Mc Afee Mary Mc Afee William Mc Afee	166 Lucius and Wilber Palmer Brigall Palmer Abram Palmer Ella Palmer Leonard Palmer Do Not Use	165 Nelson Bradburn Emmanuel St. Martin Marie St. Martin Mable Lansing	164 Hannah Chadwick Judd Thomas George Chadwick Bessie R. Thomas Major Sanders Eugene Gerard Norman Gerard	163 George Ames Jody Veness Ruth Ames Gertrude Mar. George Samual Ames Chris B. Veness	162 Do Not Use	161 Wileford Bentz Sally Johnson Anne Johnson Marjorie Johnson Walter Johnson
180 Not for Sale George Primmer Mary Mc Leed	181 Emily Goddich Samuel Goddich Ida Goddich	182 Eleanor W. Pederson	183 Heber G. Waldron Ruth Harrison Bertha Harrison Clement Harrison	184 Martin McLeod Susan and Emily Welch Mary McLeod Do Not Use Walter McLeod	185 Jeanne Duchene Raymond	186 Frank Neville Neville John Bailiff	187 Wilber Palmer Phebe Palmer Willie Palmer	188 Alice Palmer Henry Palmer Jane Palmer	189 Hattie Dean Russel Dean Mary Dean James Dean	190 Robert Veness William Veness Bryan Veness Margaret Veness Verber Veness	191 Robert Dean Zella Dean	192 Axel Anderson Jae Peterson Mary An Yaw Theresa J. Lindquist Do Not Sell	193 Kasmus Hansen Maude Horner Do Not Sell Occupied Do Not Sell
206 Isabelle Palmer Ruth Palmer Donald Palmer Eva Palmer Gary Palmer	205 Craig Mattice	204 James Palmer Jessie Pond Harry Palmer Daisy Palmer Monument Warner Palmer Merti Palmer	203 Maude Pond Ernest Pond Ernest Pond Murreil Pond	202 Baby and Winifred Pond Carey Breas Gideon Pond Keith S. Breas Gideon Pond Sr.	201 Robert E. Goddich Helen Field Hannah Spangler Frank Field	200 David Goddich Charles Goddich Ellen Goddich Rebecca Goddich Beth Goddich Allen Goddich	199 James Constantine Catherine Constantine	198 Arthur Johnson Charles Johnson Evelyn Johnson Marjorie Peterson Knutte Johnson	197 Charles M. Berks Mildred I. Berks Robert Krautbauer Charles Krautbauer James Brown	196 Laura Sletten Hilda Carlson Andrew Carlson Oscar Carlson John Nelson	195 Frank Hargrave Ralph Hargrave	194 J.H. Burmann Arthur Burmann Louisa Burmann John Ham Walter Burmann Elsie Burmann John Burmann Edwin Burmann	193 Katherine Staples Eugene Staples Matilda Samuelson John Samuelson George Staples
211 Rodney McCutchan Josephine McCutchan Blanche R. McCutchan	212 Richard Layman Julia M. Layman Eugene Layman Florence A. Schofield Leslie M. Schofield Annie E. Schofield	213 Norman Matice Charles Matice Nina Henriksen Charles Matice Mary Matice	214 Martin Walsdon Susan Corrine Handy Carroll Handy Frank Abbott Lillian Handy	215 Elizabeth Pond Sadie Pond Ann Williamson Robert Pond George Williamson	216 Archie Pond George Pond Aline Pond Jeanette Pond Harold Pond Mary Pond Edward Pond	217 Lucinda Parker Glyn Parker Frank Parker Emma Parker Sarah Parker Erick Parker Mable Parker	218 Wilber Palmer Samantha Palmer	219 Edna Bradbury Margion Johnson John Bradburn Susie Bradburn Tress Stistrup	220 Doris and Dora Soglund Helen Hagglund Andrew Hagglund	221 Lawrence James Sonnenberg Marie Lundeen Ruth Sonnenberg Oscar Lundeen Lyle Welch Chester Buzil	222 Orlando Dean Albert Dean Agnes H. Smith Stella Smith Mildred P. Blizzi Chester Buzil	223 William Hopkins Sr. Harry Hopkins Joseph Hopkins Leigh Hopkins Marjorie Hopkins	224 Adolph Wetsert Coroline Wetsert Louise Mayer William Bakeman
238 Burham Bradson Sr. Do Not Sell Peter J. Jacobson Do Not Sell Vigia Schofield Anna Jacobson Do Not Sell	237 Angelina Schofield Osa Kelley Charles Schofield Robert Kelley Baby Schofield Caroline Schofield Mabel Schofield John Schofield	236 Mary Cook Durrell Matice Olive Cook Shirley E. Matice Norman Matice Lois Matice	235 Ann Mathson Occupied Frank M. Simon Lillian J. Hayne Occupied	234 James Motie Louise Lane Sarah Motie Thomas Lane Allan Motie	233 Garrie Eidsvold Mollie Eidsvold Svend and Henry Eidsvold Carl Eidsvold Eugene Eidsvold Kenneth Eidsvold	232 Elizabeth Gage Eliza Allee Anna Allee William Allee Jas. Parker Mary Parker Lucy Parker	231 Miranda Parker Julia Parker	230 George McKay Charles Kingsley Elsie Dauby Do Not Use Nelle McKay Margaret Kingsley Edward Benson Occupied	229 Do Not Use Mother Jacobson Do Not Use Isaac Jacobson Rosemary Jacobson Paul V. Jacobson Sr.	228 William Freeman Jennie Freeman Lith Welch Belle Wells	227 Allen Driliff Ernest Baliff Adelaid Bailiff Sarah Bailiff Clement Bailiff Rebecca A. Bailiff Helen M. Bailiff	226 Mark Hopkins Elizabeth Pease Helen Hopkins Mamie Olson George Olson Andrew Olson	225 Do Not Sell Do Not Sell John Kytur

BITUMINOUS WALK

BITUMINOUS DRIVE

BLOOMINGTON MINNESOTA ENGINEERING DEPARTMENT

DATE _____
 DRAWN _____
 CHECKED _____
 APPROVED _____

SCALE _____ SHEET OF _____

LEONE PEARLER George A. Wolf LUCIA WARE HATTIE BURDICK MAE COATES ROBERT GATES	EVA GEORGE ROSE PIERPOINT WALTER PIERPOINT AUGUST ENGER LOUI WIDEMAN NELLIE GROVER	Edwin B. Chadwick Robert M. Chadwick MARIEE CHADWICK Ernest L. Chadwick ARNOLD CHADWICK ALICE CHADWICK BESSIE BROWN ETHEL A. WALSH OSCAR EMANUELSON Marna Emma (Emerson)	HAZEL LAWSON IDA MAN LAUBEE MARVEL RAITER Amelia A. Chadwick Murrel Chadwick FRANK KUEHN	JOSEPH ADELSON SELMA WESTRUM DAISY WESTRUM JEANETTE SQUAD LAURA LAMBERTE DAVID LANBRITE EMMA MOODY FRANK MOODY	GRACE CARPENTER PAUL R. BEY LOUISE BEY GERTRUDE HANSEN ELIZABETH HANSEN HENRY HANSEN PETER M. PETERSON CHARLES PETERSON	John Bradford Andrew Furlu Bertha Furlu Magorie Furlu Olive Aitken Charles Atkins Ruth Atkins IDA G. PETERSON ANNIE M. PETERSON	Clara Hanson LUCILLE AKIN ANDREW HANSEN NINA VINCE JOHN VINCE MARGARET HANSEN JENS HANSEN ANNA HANSEN WILHELM HANSEN WILHELM HANSEN	ALICE CARROLL ROBERT KELLEY HELEN KELLEY JOHN CANRENCE ANTHUR OXBOROUGH FRANK OXBOROUGH BELLE OXBOROUGH DORETHY HOPKINS GEORGE HOPKINS	Clifford W. Bergstrom ERED PETEREK PERCY McCLAY LILLIAN McCLAY PAUL F. GRUNDSTADT Marie W. Wigginton Eric N. Hanson FLORENCE FLETCHER	EDNA HANSEN MARGARET HANSEN MARGARET HANSEN MARGARET HANSEN MARGARET HANSEN MARGARET HANSEN MARGARET HANSEN MARGARET HANSEN	JAMES BROWN Gertrude Brown HULDA ANDERSON DONALD ANDERSON THOMAS ANDERSON MAMIE ABAR DORETHY STROMMER ALFRED STROMMER	GEORGE PETERSON FRANK SCHUSTER ANNA M. SCHUSTER WILLIAM KORNER JOHN KORNER WILLIAM KORNER MABEL AMELL HENRY AMELL	ROBERT ROTHWELL LAWRENCE HOLTGRAN BLANCHE HOCHSTETTER JOSEPHINE HOCHSTETTER PHILIP PETERSON MABEL SMITH BERNIE HANSON ALFRED SMITH CARLIE JOHNSON GEORGE KORNER IDA ERICKSON EMMA KORNER EARL LEA CHARLES LEA Alma Huston Mrs. S. Lea CLARA LEA	LAURENCE HOLTGRAN JOSEPHINE HOCHSTETTER MABEL SMITH ALFRED SMITH GEORGE KORNER IDA ERICKSON EMMA KORNER EARL LEA CHARLES LEA GORDON COULLARD GORDON COULLARD	CLAUDE PEARSON WILLIAM DIETZ OLGA ERICKSON GEORGE BEAR HERMAN JOHNSON GEORGE PERKS EDITH COULLARD GORDON COULLARD	LLOYD REED Do Not Sell ETHEL REED MARY CHADWICK Everett W. Chadwick Enoch Roster LUCASIA JOHNSON MAGGIE ENGLISH PEARL COULLARD BARN CLAYSON COULLARD
14 FLORENCE NEVE	13	12 MAGDALINA THOMAS	11	10 ANNIE M. PETERSON	9	8	7	6 MORRIS CURRIK Albert Huxley	5 MARGARET STROMMER	4	3	2 MARGARET COULLARD	1	1		
19	20 MARETT J. PETERSON	21 Kay Campbell	22 BABY	23 MARY A. KELL	24	25 Mildred E. Haigman	26	27 CAROLINE KELLEY	28	29 Frank C. Miller	30 Josephine Chadwick	31 HENRY KELLEY	32 Lois A. Nord	33 Lois A. Nord		
46 THEODORE ENGBOM	45 PETER E. HOWE	44 INDIANS	43 KATE SIZLEY	42 Hazel M. Whitmore	41 WYVANE LAFRANCE	40 ADDIE D. ROSE	39 JAMES KELLEY	38 CAROLINE E. ODEGARD	37 WILLIE RAY	36 CLARENCE RAY	35 MARY ANN DAVIS	34 PABL J. EKSTEDT	33 MILBREE VANESS	32 MILBREE VANESS		
51 LETITIA SMITH	52 NELS ERICKSON	53 CHARLES B. BOLKCOM	54 THOMAS MORRIS	55 THOMAS KELL	56 BENJAMIN COBB	57 ELIZABETH KELL	58 ELLA REAR	59 REBECCA RAN	60 MARK S. COOPER	61 ELMER GERARD	62 MATILDA G. BAILLIF	63 SAMUEL NESBIT	64 ANNIE M. KOSTAL	65 ANNIE M. KOSTAL		

BITUMINOUS WALK

78	77 MARGARET HAND	76 ROBERT CHADWICK	75	74 NORMAN DEAN	73 LARA M. MILLER	72	71 NANCY STARRET	70 ROBERT VESSEY	69 REBECCA KELLEY	68 REYNOLDS NALL	67 REBECCA GOODRICH	66 MATILDA BEESWATER	65 ETHEL MCCOY	64 ETHEL MCCOY
83 WILLIAM G. DEAN	84 LEO MORRIS	85 Mary E. Dean	86 Perry A. Bolkcom	87 Janice Chamberlain	88 ALBERT ANCEL	89 MARY	90 ELIZABETH RAY	91 LIDA W. RAY	92 Do Not Sell	93 OCCUPIED	94 John Goodrich	95 Ruth M. Rabbitt	96 LEONARD KORNER	97 LEONARD KORNER
110 WILLIAM ZIEMER	109 MAY L. KELL	108 Hubert T. Sherman	107 GARRIE ST. MARTIN	106 ROBERT AMES	105 REBECCA OXBOROUGH	104 JAMES WILLIAM	103 Ry W. Kelly	102 CHARLES SCOTT	101 LUCY E. STANDISH	100 THOMAS BAZLEY	99 WARNER LAYMAN	98 RUTH M. COOPER	97 PAULINE RUEGER	96 PAULINE RUEGER
115 Do Not Sell	116 SARAH THOMPSON	117 Everett A. Miller	118 Tree	119 LOUISE CHADWICK	120 ALBERT HARRISON	121 NELLIE HARRISON	122 SILVESTER PEASE	123 DONALD CLAY	124 Do Not Sell	125	126 MARGARET DAVIS	127 JOHN STEWART	128 BARBARA ROBERSON	129 LOUIS KORNER

CIVIL WAR MEMORIAL

OCCUPIED?

Era Miller
Claude Miller
Emma Miller
John Miller
Isabella Miller



Grid of residential lots 325-356. Each lot contains names of owners and their family members. Lot numbers are printed in the center of each lot.

BITUMINOUS DRIVE

Grid of residential lots 279-306. Each lot contains names of owners and their family members. Lot numbers are printed in the center of each lot.

377

378

379

380

381

382

383

384

385

386

387

388

389

376

BITUMINOUS DRIVE

DRIVE

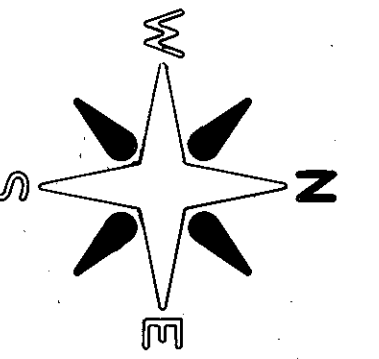

Margaret Macomber
Evelyn M. Moss
375
Alan W. Mooney
Matthew P. Hansen
Susan Murphy
Sally Ann Schrafft

John Francis
Eugene M. Allison
Helen C. Allison
374
Leroy V. Peterson
Phyllis Mae Wolf

Tree
Esther A. McKee
Dolores J. Lawson
George J. Lawson
Lester A. Anderson
373
Olga S. Barney
Roger L. Pfitcher

Arthur C. Carlson
Peter J. Scypurek
372
Kathleen A. Scherber
David L. Krieg
Donald Pentz

Hazel A. Britsnahan
Lynntavia M.L. Moss
371
John K. Peterson

Kenneth R. Schuffenhauer
Leone M. Gabriel
370
Jane C. Gilbertson
Tiffany L. Meade
Sidney L. Berg

Tree
Catherine Christenson
Donald T. Ony
369
Patrick M. Mack
Paul D. Mack

Walter G. Hilbert
Harold H. Graham
368
Dennis L. Bjorklund Jr.
David F. McElroy

Tree
Jon L. Messig
James R. Thoma
367
Curtis L. Birdsall
Michael R. Overby
Henry Ehlen

Allen Everson
Eric Everson
366
Tillman O. Larson
Kriss C. Hagen
Clara L. Hexom
Carl A. Hexom
Lyle H. Hilyer
Michael W. Leininger

Arnold L. Pung
365
Lloyd H. Thran
Kenneth M. Meen

Jack H. Pannilson
Janice L. Danielson
364
Daniel E. Beil
Lorha E. Edwards
Jeffrey K. Rannow

Stanley F. Radtka
George E. Jensen
Richard Jensen
363
Phyllis Speer
Robert L. Ostler
Donald J. Sturge

Sharon L. Dunth
362
Charles F. Paulsen
Eric F. Paulsen
William H. Paulsen

William W. Carlsson
361
William W. Carlsson
John W. Carlsson
John W. Carlsson

Trees
Trees
Trees
Trees
360
William W. Carlsson
William W. Carlsson

Jason M. Dutsch
359
William W. Carlsson
William W. Carlsson

Frances R. Lindell
358
William W. Carlsson
William W. Carlsson

Alexander Brown
357
William W. Carlsson
William W. Carlsson

Ann M. Colman
356
William W. Carlsson
William W. Carlsson

Edward L. Kirkpatrick
355
William W. Carlsson
William W. Carlsson

Edward L. Kirkpatrick
354
William W. Carlsson
William W. Carlsson

Earl L. Olson
353
William W. Carlsson
William W. Carlsson

Phyllis K. Kelly
352
William W. Carlsson
William W. Carlsson

Charles I. Sullivan
351
William W. Carlsson
William W. Carlsson

Wesley E. Brown
350
William W. Carlsson
William W. Carlsson

Mary Beth Steiner
349
William W. Carlsson
William W. Carlsson

Beatrix E. Golden
348
William W. Carlsson
William W. Carlsson

Rebecca B. Beres
347
William W. Carlsson
William W. Carlsson

Stanley W. Kellen
346
William W. Carlsson
William W. Carlsson

Leva Hecker
345
William W. Carlsson
William W. Carlsson

TOOL HOUSE
344
William W. Carlsson
William W. Carlsson

Shirley L. Campbell
343
William W. Carlsson
William W. Carlsson

Neil Lawson
342
William W. Carlsson
William W. Carlsson

Sharon M. Wick
341
William W. Carlsson
William W. Carlsson

Pauline L. Schultz
340
William W. Carlsson
William W. Carlsson

BITUMINOUS WALK