

BELOR 1ST ADDITION

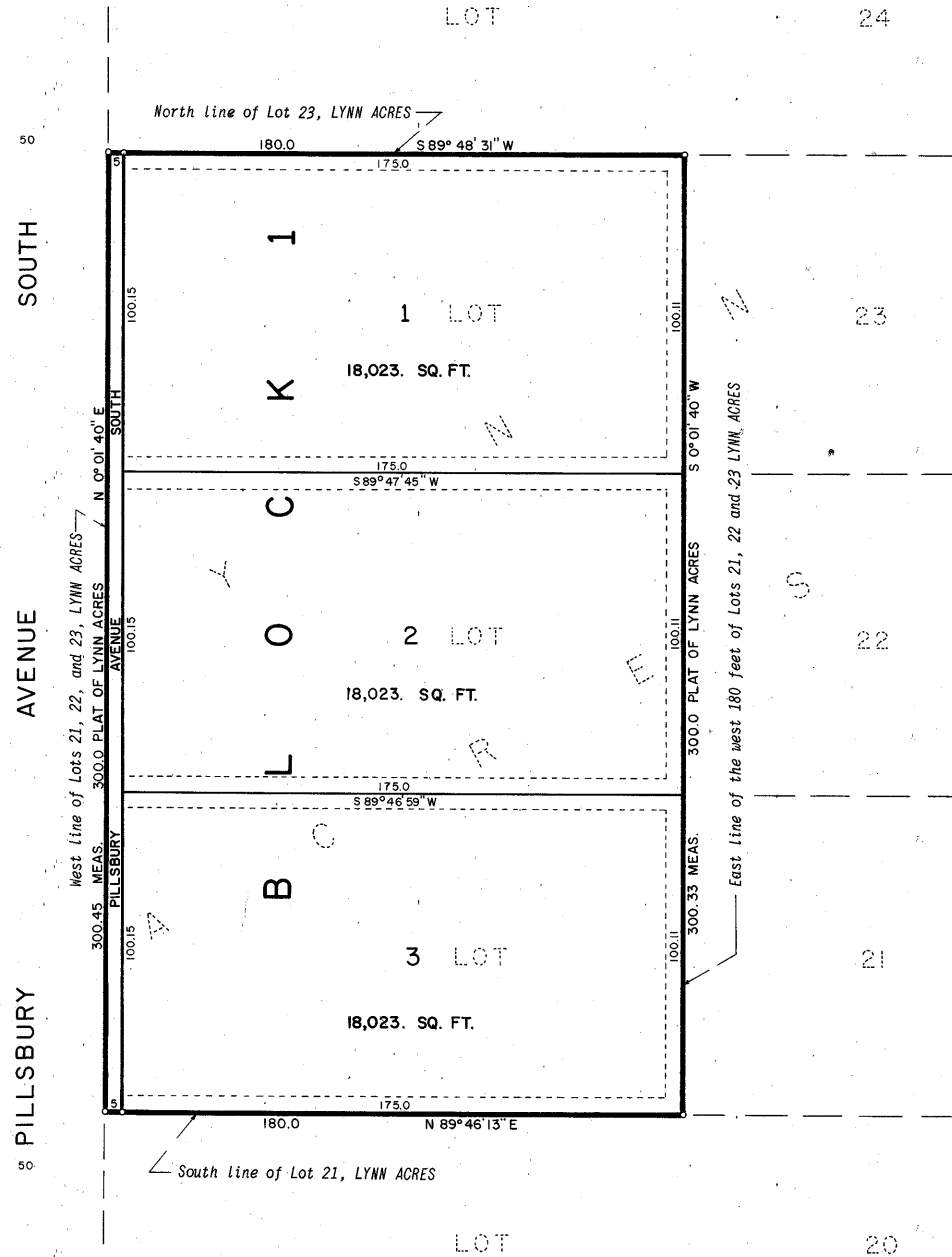

KNOW ALL MEN BY THESE PRESENTS: That Roy E. Belor and Margaret J. Belor, husband and wife, owners and proprietors of the following described property, situate in the County of Hennepin, State of Minnesota, to wit:

The west 180 feet of Lots 21, 22, and 23, LYNN ACRES, according to the plat thereof on file and of record in the office of the Register of Deeds, Hennepin County, Minnesota.

Have caused the same to be surveyed and platted as BELOR 1ST ADDITION, and do hereby donate and dedicate to the public for public use forever, the avenue and the easements for drainage and utility purposes as shown on this plat.

In witness whereof Roy E. Belor and Margaret J. Belor, husband and wife, have hereunto set their hands and affixed their seals this ____ day of ____ A.D., 1969.

IN PRESENCE OF: SIGNED: Roy E. Belor
Margaret J. Belor

State of Minnesota On this ____ day of ____ A.D., 1969, before me, a Notary Public, within and for said County and State, personally appeared Roy E. Belor and Margaret J. Belor, husband and wife, to me personally known, to be the persons described in and who executed the foregoing instrument and acknowledged that they executed the same as their own free act and deed.

Notary Public, ____ County, Minnesota
My Commission Expires ____

I hereby certify that I have surveyed the property described on this plat as BELOR 1ST ADDITION; that this plat is a correct representation of said survey; that all distances are correctly shown in feet and decimals of a foot; that all monuments have been correctly placed in the ground as shown on said plat; that the outside boundary lines are correctly designated and there are no wet lands to be designated on said plat.

Edward H. Sunde
Edward H. Sunde
Land Surveyor Minn. Reg. No. 8612

State of Minnesota The surveyor's certificate was subscribed and sworn to before me, a Notary Public, this 24th day of September A.D., 1969.
County of Scott

KAYE L. ROSENOW
Notary Public, Scott County, Minn.
My Commission Expires April 2, 1974.

Kaye L. Rosenow
Notary Public, Scott County, Minnesota
My Commission Expires April 2, 1974

The plat of BELOR 1ST ADDITION was approved and accepted by the City Council of Bloomington, Minnesota, at a regular meeting thereof, held this ____ day of ____ A.D., 1969.

CITY COUNCIL OF BLOOMINGTON, MINNESOTA

BY: ____ Mayor BY: ____ Manager

The boundaries of this plat and the boundaries of the block therein have been mathematically checked and approved. No determination has been made to ascertain that the legal description agrees with said plat. Dated this ____ day of ____ A.D., 1969.

BY: Elmer J. Peterson, Hennepin County Surveyor

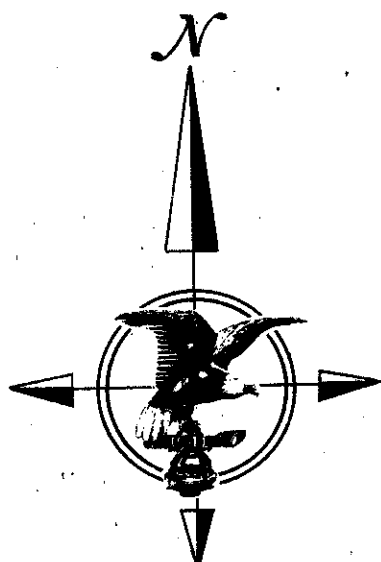

SCALE: 1 INCH = 30 FEET

o DENOTES IRON MOUMENT
BEARINGS ARE ASSUMED

Drainage and Utility Easements shown thus:

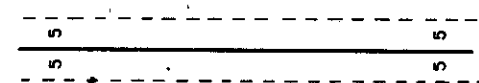

Being 5 feet in width and adjoining lot lines as shown.

