

LOT SURVEYS COMPANY, INC.
LAND SURVEYORS

WELLS NO. ONE

KNOW ALL MEN BY THESE PRESENTS; That Euclid Link L.P. doing business in the State of Minnesota as Euclid Link Limited Partnership, an Illinois Limited Partnership, owner and proprietor of the following described property situate in the County of Hennepin, State of Minnesota, to-wit:

The West 182.50 feet of the North 423.00 feet of the West Quarter of the Northeast Quarter of the Northeast Quarter of Section 5, Township 27, Range 24.

Has caused the same to be surveyed and platted as WELLS NO. ONE and does hereby donate and dedicate to the public for public use forever the Highway and easements for utility and drainage purposes as shown on the plat. In witness whereof said Euclid Link L.P. doing business in the State of Minnesota as Euclid Link Limited Partnership, an Illinois Limited Partnership, has caused these presents to be signed by Euclid Link, Inc., an Illinois corporation, general partner this 7th day of July, 1987.

Signed: EUCLID LINK L.P. doing business in the State of Minnesota as Euclid Link Limited Partnership

Ivan Himmel
By Euclid Link, Inc., an Illinois corporation, general partner
Ivan Himmel, president

State of ILLINOIS
County of COOK The foregoing instrument was acknowledged before me this 7th day of July, 1987, by Ivan Himmel, president of Euclid Link, Inc., a general partner of Euclid Link L.P. doing business in the State of Minnesota as Euclid Link Limited Partnership, on behalf of said partnership.

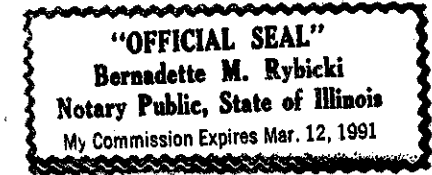

Berardette M. Rybicki
Notary Public, _____ County, Minnesota
My Commission Expires March 12, 1991

I hereby certify that I have surveyed and platted the property described on this plat as WELLS NO. ONE; that this plat is a correct representation of said survey; that all distances are correctly shown in feet and hundredths of a foot; that all monuments have been correctly placed in the ground; that the outside boundary lines are correctly designated; that there are no wetlands to be designated on said plat.

Raymond A. Prasch
Raymond A. Prasch, Licensed Land Surveyor
Minnesota License No. 6743

State of Minnesota
County of Hennepin The foregoing surveyor's certificate was acknowledged before me this 24th day of JUNE, 1987, by Raymond A. Prasch, Licensed Land Surveyor.

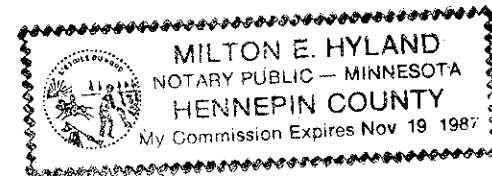

Milton E. Hyland
Milton E. Hyland, Notary Public, Hennepin County, Minn.
My Commission Expires November 19, 1987

BLOOMINGTON, MINNESOTA
This plat of WELLS NO. ONE was approved and accepted by the City Council of the City of Bloomington, Minnesota at a regular meeting thereof held this _____ day of _____, 1987. If applicable, the written comments and recommendations of the Commissioner of Transportation and the County Highway Engineer have been received by the City or the prescribed 30 day period has elapsed without receipt of such comments and recommendations, as provided by Minn. Statutes, Section 505.03, Sub. No. 2.
CITY COUNCIL OF BLOOMINGTON, MINNESOTA

By _____ Mayor By _____ Manager

PROPERTY TAX AND PUBLIC RECORDS DEPARTMENT, Hennepin County, Minnesota
I hereby certify that taxes payable in _____ and prior years have been paid for land described on this plat.
Dated this _____ day of _____, 1987.

Dale G. Folstad, Hennepin County Auditor By _____ Deputy

SURVEY DIVISION, Hennepin County, Minnesota
Pursuant to Chapter 810, Minnesota Laws 1969, this plat has been approved this _____ day of _____, 1987.

Bernard H. Larson, Hennepin County Surveyor By _____

COUNTY RECORDER, Hennepin County, Minnesota
I hereby certify that the within plat of WELLS NO. ONE was filed in this office this _____ day of _____, 1987, at _____ o'clock AM.

R. Dan Carlson, County Recorder By _____ Deputy

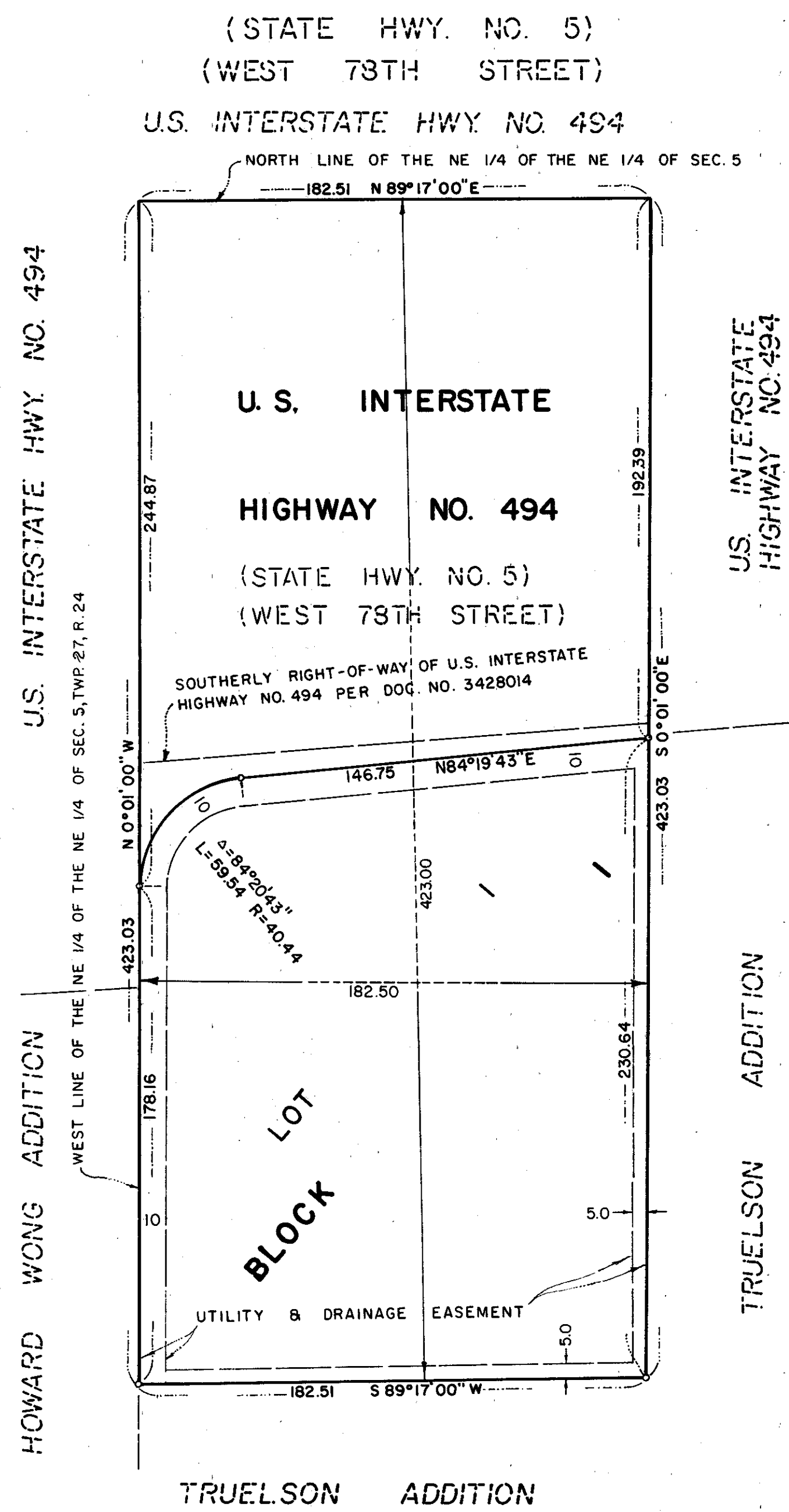

o DENOTES IRON MONUMENT
ALL BEARINGS SHOWN ARE ASSUMED

