

WALLOVER'S ADDITION

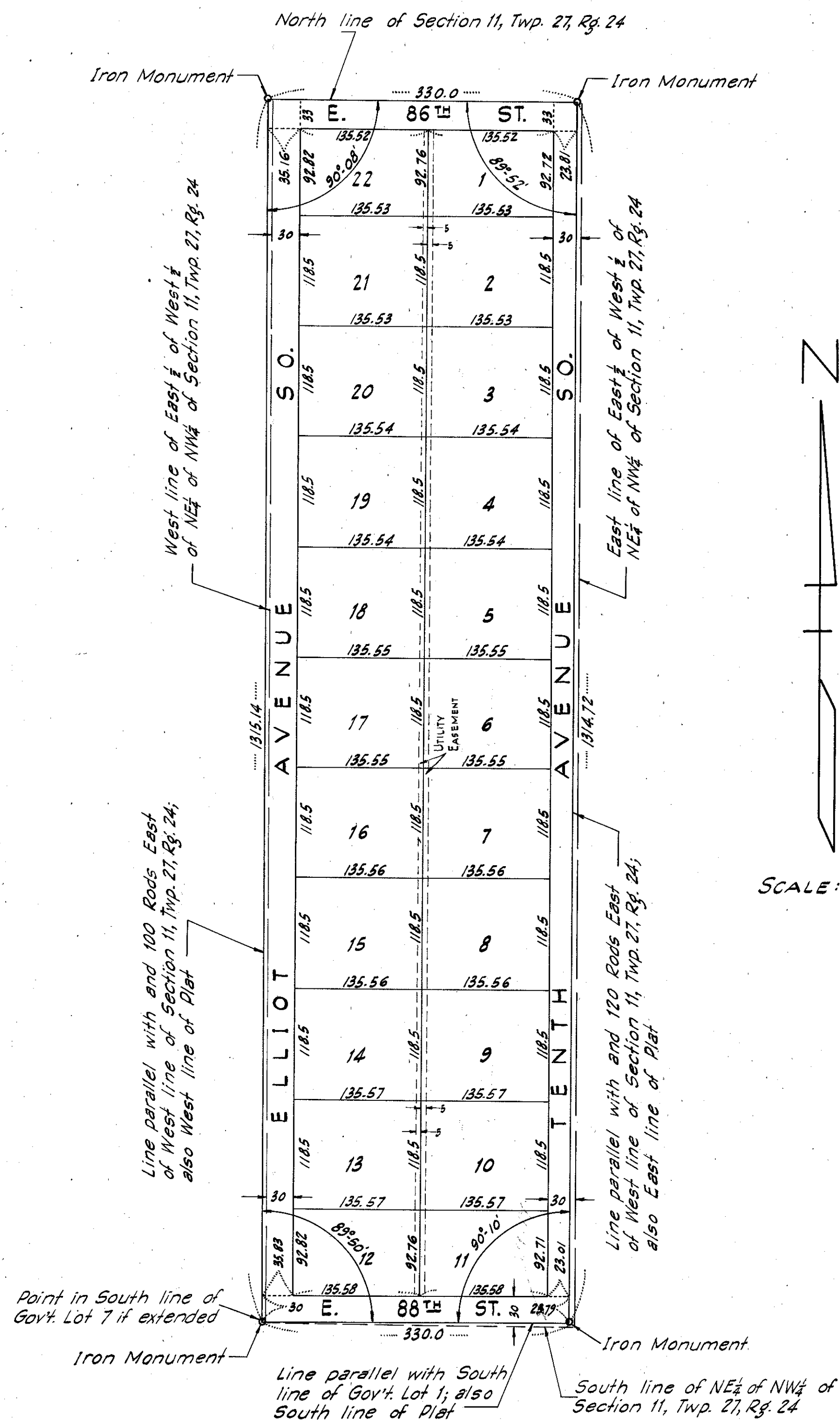

KNOW ALL MEN BY THESE PRESENTS: That Bankers Life and Casualty Company, an Illinois Corporation, owner and proprietor of the following described property situate in the County of Hennepin, State of Minnesota, to wit: All that part of Government Lot One (1), Section Eleven (11), Township Twenty Seven (27), Range Twenty Four (24), described as follows: Commencing on the North line of Government Lot One (1) at a point distant Sixty (60) Rods and Six Hundred Sixty (660) feet East of the Northwest corner of said Section Eleven (11); thence South, and parallel with the West line of said Section, a distance of Eighty (80) Rods more or less to the South line of Government Lot Seven (7), if extended; thence East and parallel with the South line of Government Lot One (1), Three Hundred Thirty (330) feet; thence North, and parallel with the West line of Section Eleven (11), Eighty (80) Rods more or less to the North line of Section Eleven (11); thence West Three Hundred Thirty (330) feet to the point of beginning, all according to the Government survey thereof. Have caused the same to be surveyed and platted as WALLOVER'S ADDITION, and do hereby donate and dedicate to the public for the public use forever the Streets and Avenues as shown on the annexed plat. In witness whereof we have hereunto set our hands and seals on this _____ day of _____ 1951 A.D.

In the presence of:

Signed:

_____ and _____
 _____ and _____

STATE OF _____ } s.s.
 COUNTY OF _____ }
 On this _____ day of _____ 1951 A.D. before me, a Notary Public within and for said County and State, personally appeared

to me personally known, who being each by me duly sworn did say that they are respectively of the Corporation named in the foregoing instrument, and that the seal affixed to said instrument is the Corporate Seal of said Corporation, and that said instrument was signed and sealed in behalf of said Corporation by authority of its Board of Directors, and that said _____ acknowledge said instrument to be the free act and deed of said Corporation.

Notary Public, _____ County, _____
 My Commission Expires _____

I hereby certify that I have surveyed and platted the land described in the above dedication as WALLOVER'S ADDITION; that this plat is a correct representation of said survey; that all distances are correctly shown on said plat in figures denoting feet and decimals of a foot; that the monuments for the guidance of future surveys have been correctly placed in the ground as shown on said plat; that the topography of the land is correctly shown on said plat; that the outside boundaries of the land are correctly designated on said plat; and that there are no wet lands or public highways to be designated on said plat other than are shown thereon.

STATE OF MINNESOTA } s.s.
 COUNTY OF HENNEPIN }
 Above certificate subscribed and sworn to before me, a Notary Public within and for said County and State, on this _____ day of _____ 1951 A.D.

Registered Land Surveyor, Minnesota Registration Number 2584

 Notary Public, Hennepin County, Minnesota
 My Commission Expires _____

This plat was approved and accepted by the Honorable Board of County Commissioners, of the County of Hennepin, State of Minnesota, at a regular meeting held this _____ day of _____ 1951 A.D.

County Auditor, Hennepin County, Minnesota

 County Surveyor, Hennepin County, Minnesota

 County Highway Engineer, Hennepin County, Minnesota

 Special Assistant County Attorney

Approved and accepted on this _____ day of _____ 1951 A.D.

Approved and accepted on this _____ day of _____ 1951 A.D.

Approved and accepted on this _____ day of _____ 1951 A.D.

STATE OF MINNESOTA } s.s.
 COUNTY OF HENNEPIN }
 We, the Chairman and Secretary of the Planning and Zoning Commission of the Town of Bloomington, Minnesota, do hereby certify that on this _____ day of _____ 1951 A.D., said Planning and Zoning Commission of the Town of Bloomington, Minnesota, duly approved the above and foregoing plat of WALLOVER'S ADDITION and duly authorize the certification of such action of the Commission by its Chairman and Secretary.

Chairman of the Planning and Zoning Commission

Secretary of the Planning and Zoning Commission