

TODD ADDITION

C.R.DOC.NO. _____

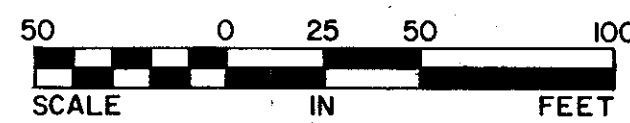
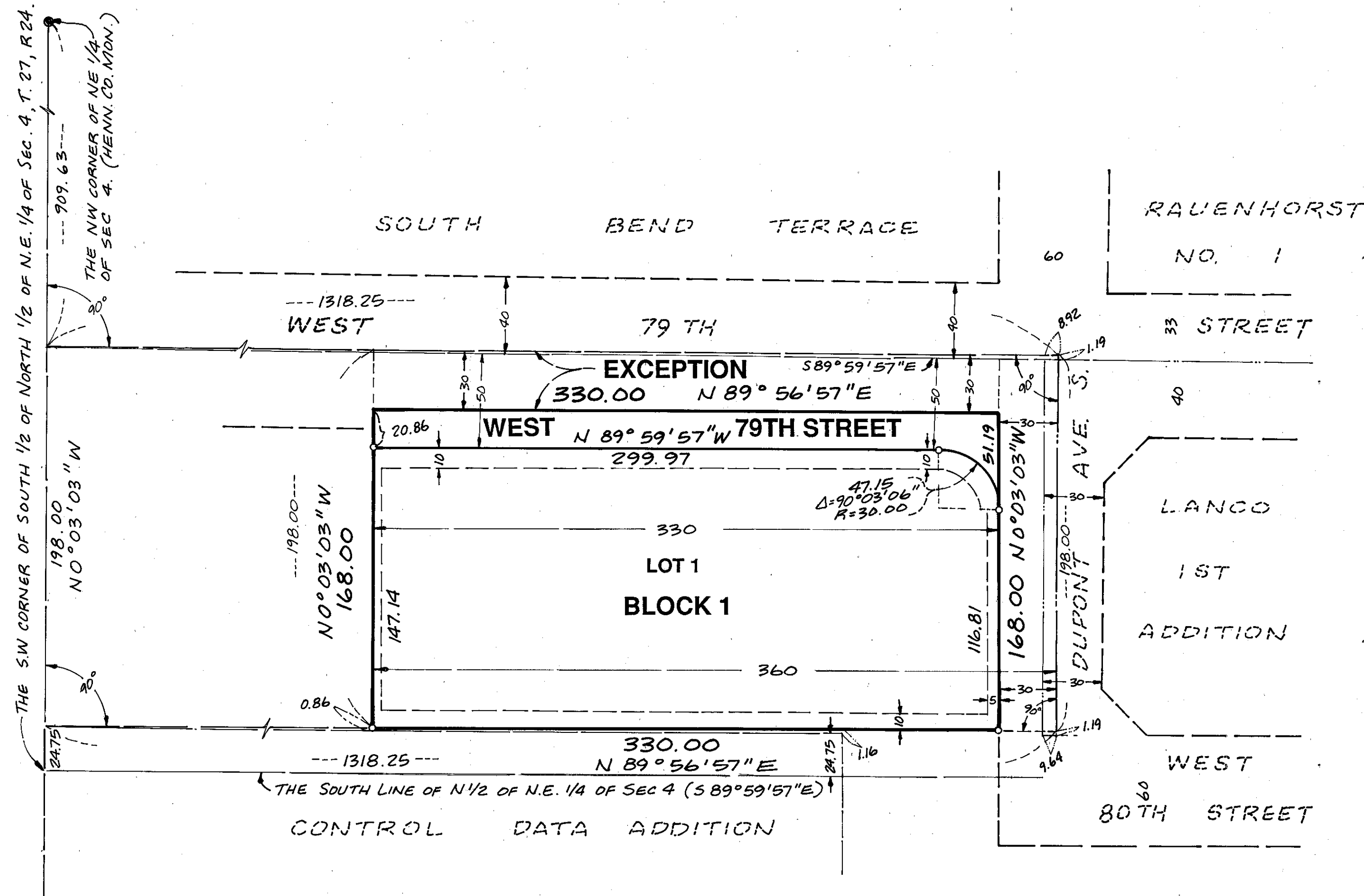

BEARINGS SHOWN ARE BASED ON AN ASSUMED DATUM

DRAINAGE AND UTILITY EASEMENTS ARE SHOWN THUS:

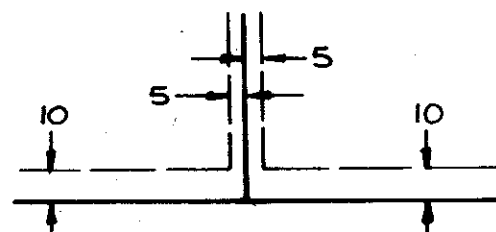

BEING 5 FEET IN WIDTH UNLESS OTHERWISE INDICATED AND ADJOINING LOT LINES AND 10 FEET IN WIDTH AND ADJOINING STREET LINES AS SHOWN ON THIS PLAT.

○ DENOTES IRON MONUMENT
● DENOTES HENNEPIN COUNTY MONUMENT

KNOW ALL MEN BY THESE PRESENTS: That Roger L. Lindeman, a single person, and Todd J. Lindeman, a single person, and Timothy L. Lindeman and Linda M. Lindeman, husband and wife owners and proprietors, and UNITED FEDERAL SAVINGS BANK, a National Association, mortgagee, of the following described property situated in the County of Hennepin, State of Minnesota, to wit:

OF IOWA,
The West 330 feet of the East 360 feet of the following described property:
That part of the South half of the North half of the Northeast Quarter of Section 4, Township 27 North, Range 24 West of the 4th Principal Meridian, described as follows:

Commencing at a point on the West line of said land 24.75 feet North of the Southwest corner of said land; thence along said West line North 198 feet; thence at right angles East 1,318.25 feet; thence at right angles South 198 feet; thence at right angles West 1,318.25 feet, more or less, to beginning; EXCEPT the North 30 feet thereof.

Have caused the same to be surveyed and platted as TODD ADDITION and do hereby donate and dedicate to the public for public use forever the street and drainage and utility easements as shown on said plat.

In witness whereof said Roger L. Lindeman, a single person, has set his hand and seal this 16 day of APRIL, 1990. And in witness whereof said Todd J. Lindeman, a single person, has set his hand and seal this 16 day of APRIL, 1990. And in witness whereof Timothy L. Lindeman and Linda M. Lindeman, husband and wife, have set their hands and seals this 16 day of APRIL, 1990. And in witness whereof said UNITED FEDERAL SAVINGS BANK, a National Association, has caused these presents to be signed by its proper officers and its corporate seal to be hereunto affixed this 16 day of APRIL, 1990.

Signed: Roger L. Lindeman
Todd J. Lindeman
Timothy L. Lindeman
Linda M. Lindeman

Signed: Charles W. Chapman Vice President
M. L. Van Horn Assistant Vice President
 UNITED FEDERAL SAVINGS BANK, a National Association

STATE OF MINNESOTA
COUNTY OF HENNEPIN

The foregoing instrument was acknowledged before me this 16 day of APRIL, 1990 by Roger L. Lindeman, a single person.

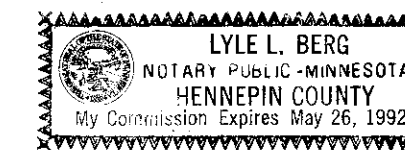

Lyle L. Berg
 Notary Public, Hennepin County, Minnesota
 My Commission Expires 5-26-92

STATE OF MINNESOTA
COUNTY OF HENNEPIN

The foregoing instrument was acknowledged before me this 16 day of APRIL, 1990 by Todd J. Lindeman a single person.

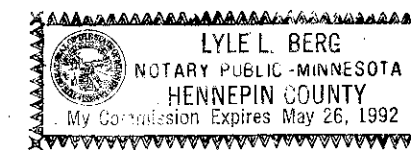

Lyle L. Berg
 Notary Public, Hennepin County, Minnesota
 My Commission Expires 5-26-92

STATE OF MINNESOTA
COUNTY OF HENNEPIN

The foregoing instrument was acknowledged before me this 16 day of APRIL, 1990 by Timothy L. Lindeman and Linda M. Lindeman, husband and wife.

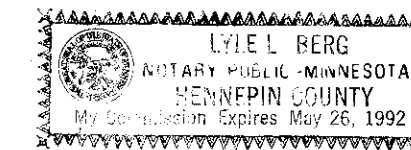

Lyle L. Berg
 Notary Public, Hennepin County, Minnesota
 My Commission Expires 5-26-92

STATE OF MINNESOTA
COUNTY OF HENNEPIN

The foregoing instrument was acknowledged before me this 31 day of MAY, 1990 by Charles W. Chapman Vice President and by M. L. Van Horn Assistant Vice President of UNITED FEDERAL SAVINGS BANK OF IOWA, a National Association on behalf of said association.

Charles W. Chapman
M. L. Van Horn
 Notary Public, Hennepin County, Minnesota
 My Commission Expires 5-26-92

I HEREBY CERTIFY that I have surveyed and platted the property described on this plat as TODD ADDITION; that this plat is a correct representation of said survey; that all distances are correctly shown in feet and hundredths of a foot; that all monuments have been correctly placed in the ground as shown; that the outside boundary lines are correctly designated; and there are no wet lands to be designated on this plat.

Ronald L. Krueger
 Ronald L. Krueger, Land Surveyor
 Minnesota License No. 14374

STATE OF MINNESOTA
COUNTY OF HENNEPIN

The foregoing surveyor's certificate was acknowledged before me this 21st day of December, 1989 by Ronald L. Krueger, Land Surveyor.

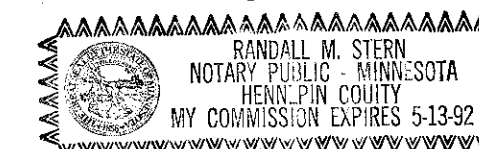

Randall M. Stern
 Notary Public, Hennepin County, Minnesota
 My Commission Expires 5-13-92

BLOOMINGTON, MINNESOTA

This plat of TODD ADDITION was approved and accepted by the City Council of the City of Bloomington, Minnesota at a regular meeting thereof, held this ___ day of ___ 19___. If applicable, the written comments and recommendations of the Commissioner of Transportation and the County Highway Engineer have been received by the City or the prescribed 30 day period has elapsed without receipt of such comments and recommendations, as provided by Minnesota Statutes, Section 505.03, Subd. 2.

By: _____ City of Bloomington, Minnesota
Its Mayor By: _____ Its Manager

PROPERTY TAX AND PUBLIC RECORDS DEPARTMENT, Hennepin County, Minnesota
I hereby certify that taxes payable in _____ and prior years have been paid for land described on this plat. Dated this ___ day of ___ 19__.

Dale G. Folstad, Hennepin County Auditor By: _____ Deputy

SURVEY DIVISION, Hennepin County, Minnesota
Pursuant to Chapter 810, Minnesota Laws of 1969, this plat has been approved this ___ day of ___ 19__.

Bernard H. Larson, Hennepin County Surveyor By: _____

COUNTY RECORDER, Hennepin County, Minnesota
I hereby certify that the within plat of TODD ADDITION was filed for record in this office, this ___ day of ___ 19___ at ___ m. o'clock ___ m.
R. Dan Carlson, County Recorder By: _____ Deputy