

# THOMAS CONSTRUCTION CO'S. FIRST ADDITION

G. E. GOULTER & ASSOCIATES, INC.  
LAND SURVEYORS

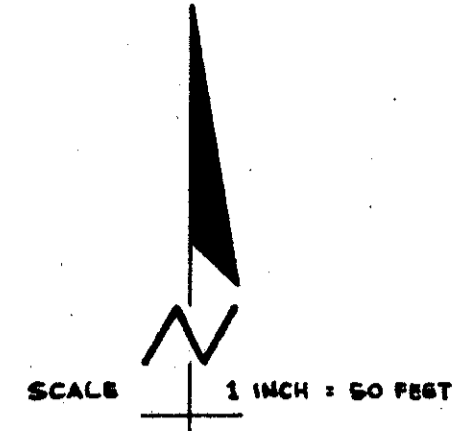

ALL BEARINGS SHOWN ARE ASSUMED  
O DENOTES IRON MONUMENT

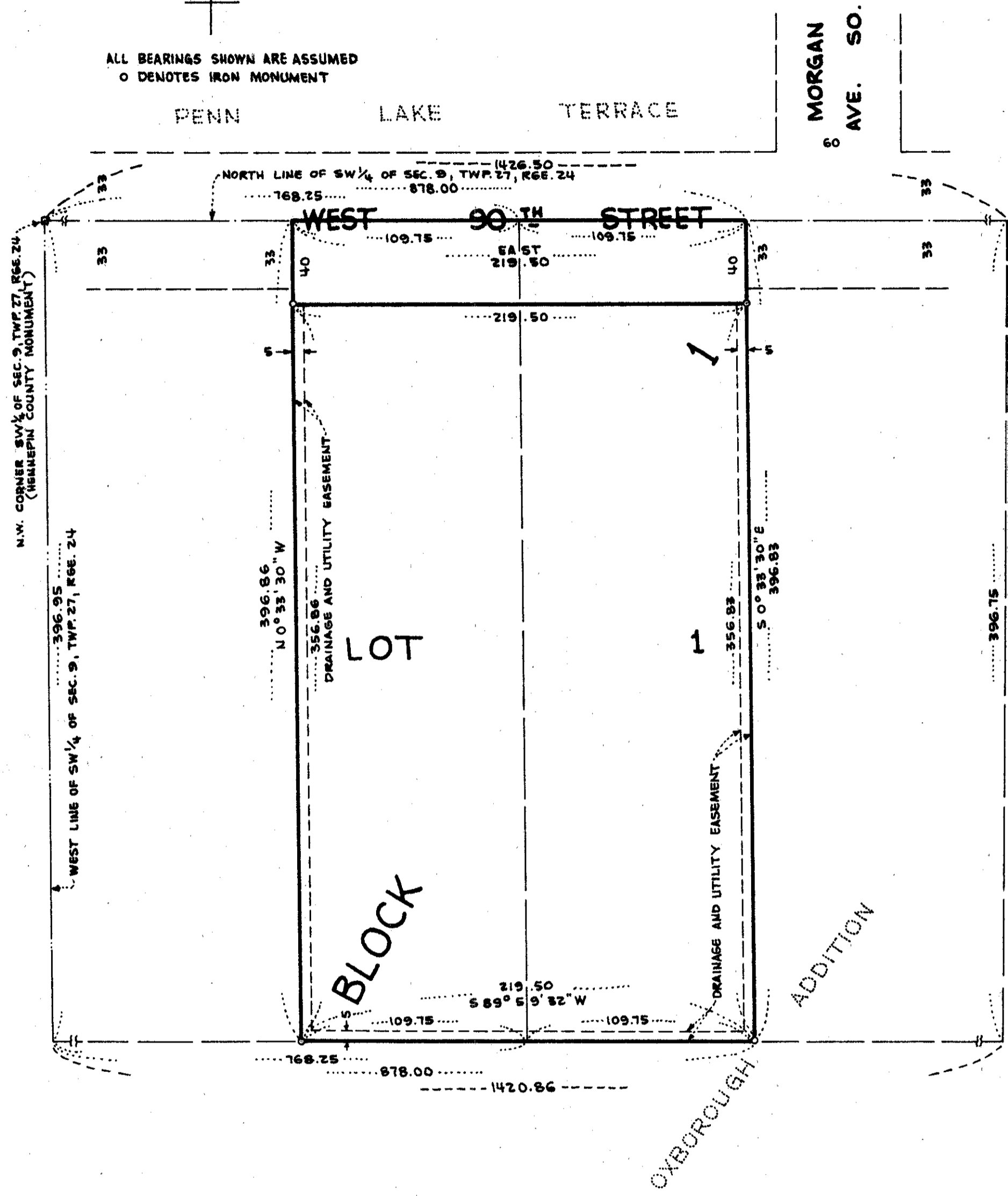

KNOW ALL MEN BY THESE PRESENTS: That West 90th Street Company, a partnership consisting of Thomas M. Barrett, James R. O'Brien and John W. Hanson, partners, owner and proprietor of the following described property situated in the County of Hennepin, State of Minnesota, to wit: The East 109.75 feet of the West 878 feet and the East 109.75 feet of the West 768.25 feet of the following described tract of land: Commencing at the Northwest corner of the Southwest Quarter of Section 9, Township 27, Range 24, thence East along the North line of said Southwest Quarter a distance of 1426.5 feet, thence Southerly a distance of 396.75 feet, thence Westerly a distance of 1420.86 feet to the West line of said Southwest Quarter, thence Northerly along said West line of the Southwest Quarter a distance of 396.95 feet to the point of beginning, according to the Government Survey thereof; has caused the same to be surveyed and platted as THOMAS CONSTRUCTION CO'S. FIRST ADDITION, and does hereby donate and dedicate to the public for the public use forever the street as shown on this plat, also subject to the drainage and utility easements as shown on this plat. In witness whereof said Thomas M. Barrett, James R. O'Brien and John W. Hanson, the above mentioned partners have hereunto set their hands and seals this \_\_\_\_\_ day of \_\_\_\_\_ 19\_\_ A.D.

In the presence of:

Signed: West 90th Street Company

\_\_\_\_\_) As to Thomas M. Barrett  
\_\_\_\_\_) As to James R. O'Brien  
\_\_\_\_\_) As to John W. Hanson

\_\_\_\_\_  
Thomas M. Barrett Partner  
\_\_\_\_\_  
James R. O'Brien Partner  
\_\_\_\_\_  
John W. Hanson Partner

STATE OF MINNESOTA)  
COUNTY OF HENNEPIN) SS  
On this \_\_\_\_\_ day of \_\_\_\_\_ 19\_\_ A.D., before me a Notary Public, within and for said County and State, personally appeared Thomas M. Barrett, James R. O'Brien and John W. Hanson, the partners named in the foregoing instrument, to me personally known to be the persons described in and who executed the foregoing instrument and said Thomas M. Barrett, James R. O'Brien and John W. Hanson, the partners named in the foregoing instrument, affirm and acknowledge that they executed the same as their own free act and deed.

\_\_\_\_\_  
Notary Public, Hennepin County, Minnesota  
My Commission Expires \_\_\_\_\_

I hereby certify that I have surveyed and platted the land described on this plat as THOMAS CONSTRUCTION CO'S. FIRST ADDITION, that this plat is a correct representation of said survey, that all distances are correctly shown on said plat in figures denoting feet and decimals of a foot, that all monuments have been correctly placed in the ground as shown on this plat, that the outside boundaries of the land are correctly designated on said plat and that there are no wet lands or public highways to be designated on said plat other than as shown thereon.

Signed John A. Peterson  
Registered Land Surveyor, Minnesota Registration No. 6267

STATE OF MINNESOTA)  
COUNTY OF HENNEPIN) SS  
The above certificate subscribed and sworn to before me a Notary Public, within and for said County and State, on this 4<sup>th</sup> day of August 1929 A.D.

\_\_\_\_\_  
Notary Public, Hennepin County, Minnesota  
My Commission Expires \_\_\_\_\_  
JAMES L. SOWLE  
Notary Public, Hennepin County, Minn.  
My Commission Expires June 2, 1975.

The boundaries of this plat and the boundaries of the block therein have been mathematically checked and approved. No determination has been made to ascertain that the legal description agrees with said plat. Dated this \_\_\_\_\_ day of \_\_\_\_\_ 19\_\_ A.D.

By \_\_\_\_\_  
Elmer J. Peterson, Hennepin County Surveyor

This plat was approved and accepted by the City Council of the City of Bloomington, Minnesota, at a regular meeting thereof held this \_\_\_\_\_ day of \_\_\_\_\_ 19\_\_ A.D.

\_\_\_\_\_  
City Council, City of Bloomington, Minnesota  
By \_\_\_\_\_ Mayor  
By \_\_\_\_\_ Manager