

# TACO BELL 2ND ADDITION

R.T. DOC. NO. \_\_\_\_\_  
C.R. DOC. NO. \_\_\_\_\_

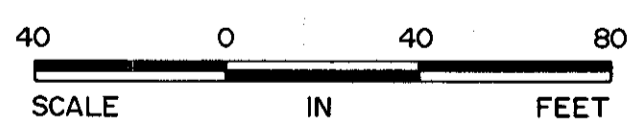
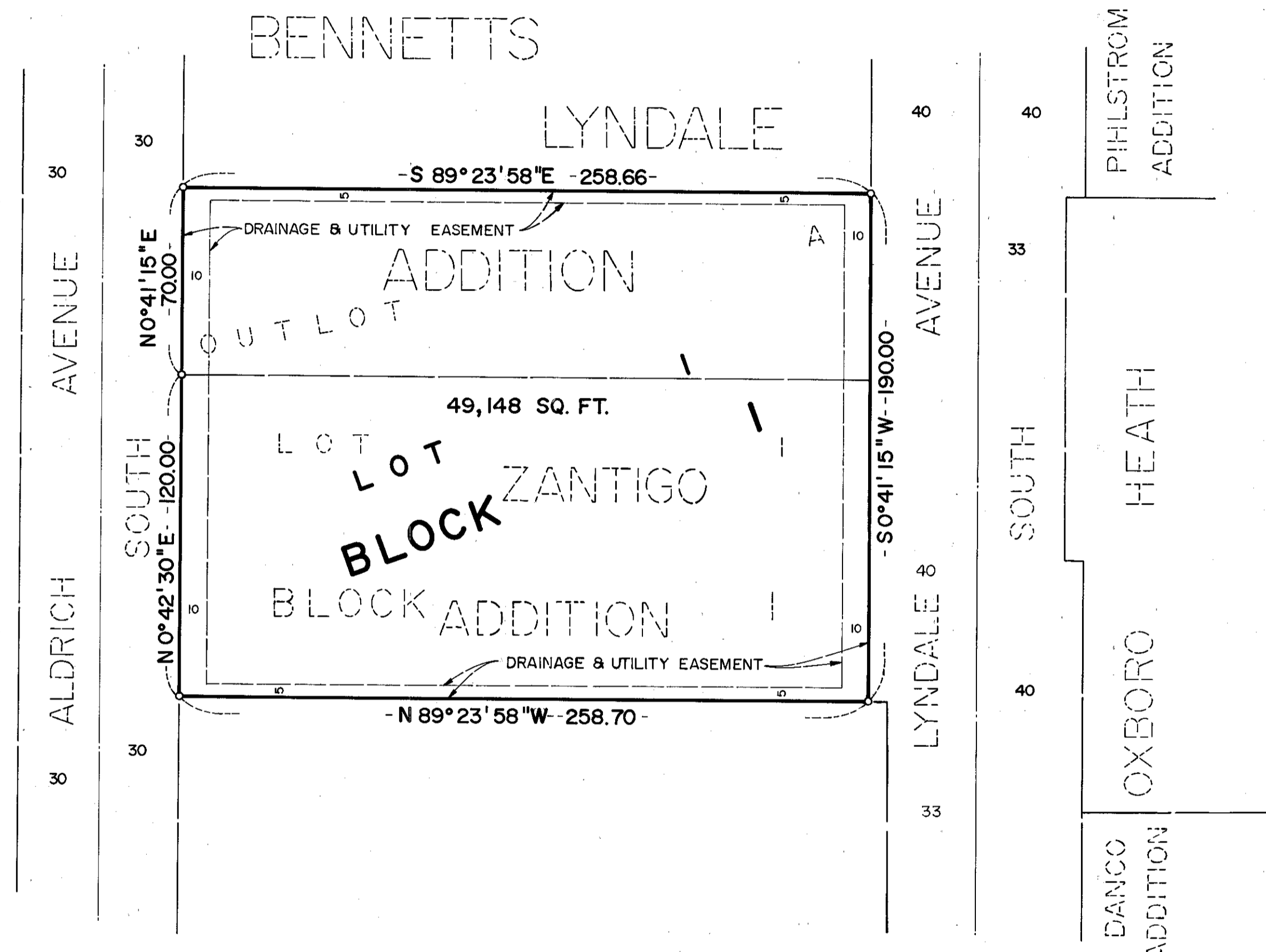
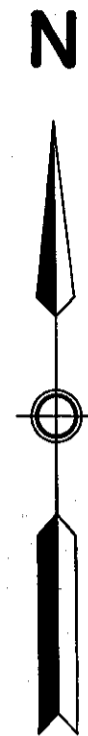

○ DENOTES IRON MONUMENT  
BEARINGS SHOWN ARE ASSUMED

KNOW ALL MEN BY THESE PRESENTS: That ZANTIGO CORPORATION, a Delaware Corporation, owner and proprietor of the following described property situated in the County of Hennepin, State of Minnesota to wit:

Lot 1, Block 1, ZANTIGO ADDITION, according to the recorded plat thereof, Hennepin County, Minnesota

And

Outlot A, BENNETTS LYNDALE ADDITION, according to the recorded plat thereof, Hennepin County, Minnesota

Has caused the same to be surveyed and platted as TACO BELL 2ND ADDITION and does hereby donate and dedicate to the public, for public use forever, the drainage and utility easements as shown on said plat.

In witness whereof said ZANTIGO CORPORATION, a Delaware Corporation, has caused these presents to be signed by its proper officer this 12th day of June, 1987.

SIGNED: Timothy V. Wolf its V.P. Controller ZANTIGO CORPORATION

STATE OF California  
COUNTY OF Orange

The foregoing instrument was acknowledged before me this 12th day of June, 1987 by TIMOTHY V. WOLF its Vice President/Controller of said ZANTIGO CORPORATION, a Delaware Corporation, on behalf of said corporation.

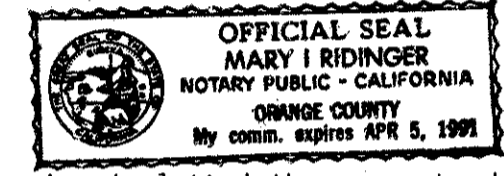

Mary I. Ridinger  
Notary Public, Orange County, CA  
My Commission Expires April 5, 1991

I hereby certify that I have surveyed and platted the property described on this plat as TACO BELL 2ND ADDITION; that this plat is a correct representation of said survey; that all distances are correctly shown in feet and hundredths of a foot; that all monuments have been correctly placed in the ground as shown; that the outside boundary lines are correctly designated; and that there are no wetlands or public highways to be designated on said plat.

Edward H. Sunde  
Edward H. Sunde, Land Surveyor  
Minnesota License No. 8612

STATE OF MINNESOTA  
COUNTY OF HENNEPIN

The foregoing surveyor's certificate was acknowledged before me this 10th day of JUNE, 1987 by Edward H. Sunde, Land Surveyor.



John K. Barnes  
Notary Public, HENNEPIN County, Minnesota  
My Commission Expires SEPTEMBER 26, 1991

BLOOMINGTON, MINNESOTA

This plat of TACO BELL 2ND ADDITION was approved and accepted by the City Council of the City of Bloomington, Minnesota at a regular meeting thereof, held this \_\_\_ day of \_\_\_, 198\_\_\_. If applicable, the written comments and recommendations of the Commissioner of Transportation and the County Highway Engineer have been received by the City or the prescribed 30 day period has elapsed without receipt of such comments and recommendations, as provided by Minn. Statutes, Section 505.03, Subd. 2.

CITY COUNCIL OF BLOOMINGTON, MINNESOTA

BY: \_\_\_\_\_ its Mayor BY: \_\_\_\_\_ its Manager

PROPERTY TAX AND PUBLIC RECORDS DEPARTMENT, Hennepin County, Minnesota

I hereby certify that taxes payable in 19\_\_ and prior years have been paid for land described on this plat. Dated this \_\_\_ day of \_\_\_, 198\_\_.

Dale G. Folstad, Hennepin County Auditor BY: \_\_\_\_\_ Deputy

SURVEY DIVISION, Hennepin County, Minnesota

Pursuant to Chapter 810, Minnesota Laws of 1969, this plat has been approved this \_\_\_ day of \_\_\_, 198\_\_.

Bernard H. Larson, Hennepin County Surveyor BY: \_\_\_\_\_

REGISTRAR OF TITLES, Hennepin County, Minnesota

I hereby certify that the within plat of TACO BELL 2ND ADDITION was filed for record in this office this \_\_\_ day of \_\_\_, 198\_\_ at \_\_\_ o'clock \_\_M.

R. Dan Carlson, Registrar of Titles BY: \_\_\_\_\_ Deputy

COUNTY RECORDER, Hennepin County, Minnesota

I hereby certify that the within plat of TACO BELL 2ND ADDITION was filed in this office this \_\_\_ day of \_\_\_, 198\_\_ at \_\_\_ o'clock \_\_M.

R. Dan Carlson, County recorder BY: \_\_\_\_\_ Deputy