

SOUTH BRADBURY

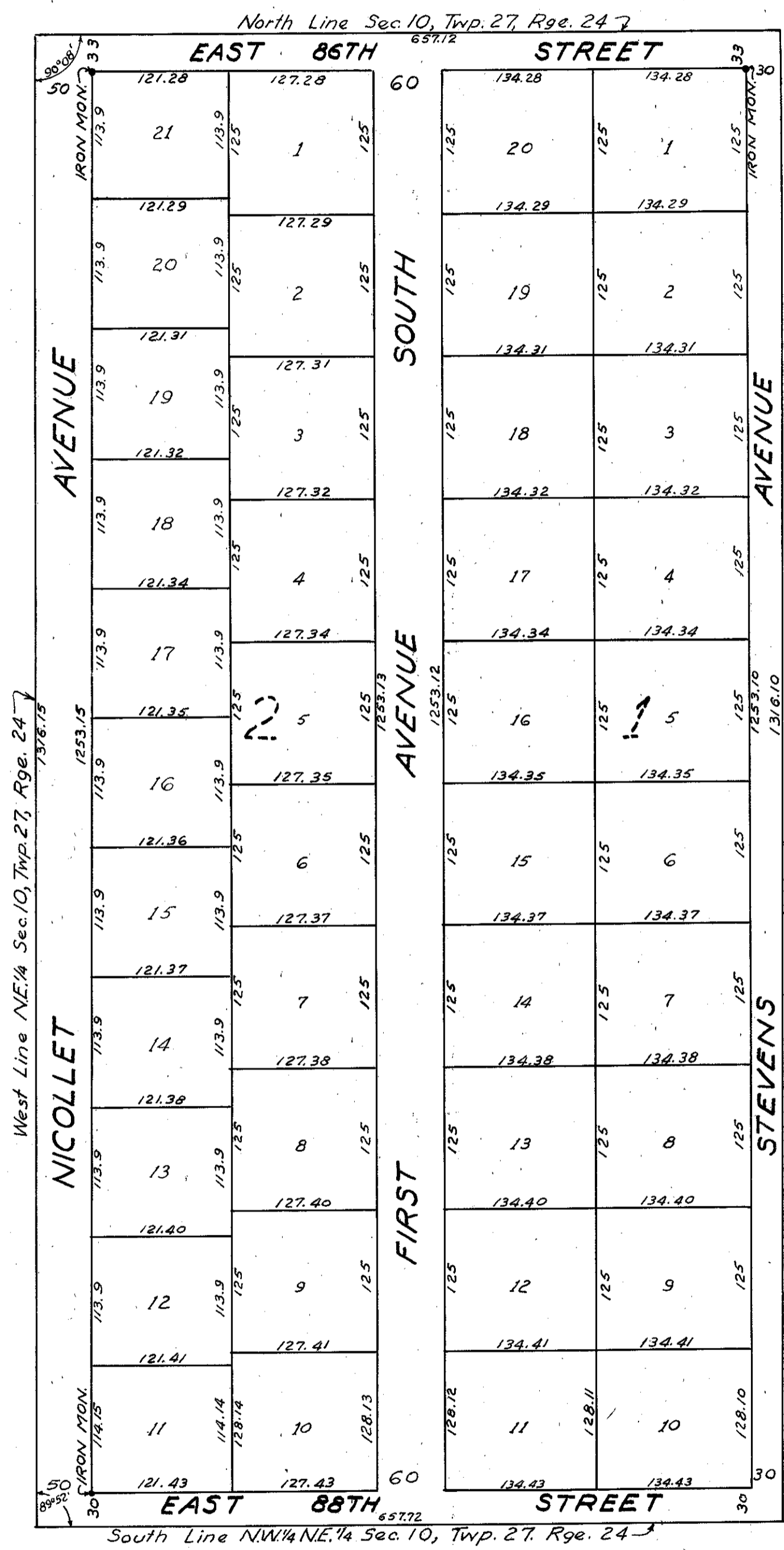

KNOW ALL MEN BY THESE PRESENTS: That we, Midwest Properties Incorporated, A Minnesota Corporation, owners and proprietors, and Susie M. Bradbury an individual, mortgagee, of the following described property situate in the County of Hennepin, State of Minnesota to-wit: The West one half (W^{1/2}) of the Northwest quarter (N.W.^{1/4}) of the Northeast quarter (N.E.^{1/4}) of Section Ten (10), Township Twenty Seven (27), Range Twenty Four (24), have caused the same to be surveyed and platted as SOUTH BRADBURY, and do hereby donate and dedicate to the public for the public use forever, the Streets and Avenues as shown on the annexed plat. In witness whereof we have hereunto set our hands and seals on this _____ day of _____ 1947 A.D.

Signed
Midwest Properties Incorporated

President & Treasurer

Vice President & Secretary

Mortgagee

STATE OF MINNESOTA } s.s.
COUNTY OF HENNEPIN }

On this _____ day of _____ 1947 A.D. before me, a Notary Public within and for said County and State, personally appeared L. A. Dyregrov and A. P. Gruman, to me personally known, who being each by me duly sworn did say that they are respectively President - Treasurer and Vice President - Secretary of the Corporation named in the foregoing instrument, and that the seal affixed to said instrument is the Corporate Seal of said Corporation, and that said instrument was signed and sealed in behalf of said Corporation by authority of its Board of Directors, and that said L. A. Dyregrov and A. P. Gruman acknowledge said instrument to be the free act and deed of said Corporation.

Notary Public, Hennepin County, Minnesota _____

STATE OF MINNESOTA } s.s.
COUNTY OF HENNEPIN }

On this _____ day of _____ 1947 A.D. before me, a Notary Public within and for said County and State, personally appeared Susie M. Bradbury an individual, to me personally known to be the person described in and who executed the foregoing instrument, and she affirms and acknowledges that she executed the same as her own free act and deed.

Notary Public, Hennepin County, Minnesota _____

My Commission Expires _____

I hereby certify that I have surveyed and platted the land described in the above dedication as SOUTH BRADBURY; that the annexed plat is a correct representation of said survey; that all distances are correctly shown on said plat in figures denoting feet and decimals of a foot; that the monuments for the guidance of future surveys have been correctly placed in the ground as shown on said plat; that the topography of the land is correctly shown on said plat; that the outside boundaries of the land are correctly designated on said plat; and that there are no wet lands or Public Highways to be designated on said plat other than are shown thereon.

Registered Land Surveyor, Minnesota Number 2584

STATE OF MINNESOTA } s.s.
COUNTY OF HENNEPIN }

Above certificate subscribed and sworn to before me, a Notary Public within and for said County and State on this _____ day of _____ 1947 A.D.

Notary Public, Hennepin County, Minnesota _____

My Commission Expires _____

Approved this _____ day of _____ 1947 A.D.

County Highway Engineer,
Hennepin County, Minnesota.

This plat was approved and accepted by the Honorable Board of County Commissioners, of the County of Hennepin, State of Minnesota, at a regular meeting held this _____ day of _____ 1947 A.D.

County Auditor, Hennepin County, Minnesota.

Approved and accepted on this _____ day of _____ 1947 A.D.

By _____
County Surveyor, Hennepin County, Minnesota

Approved as to form and execution this _____ day of _____ 1947 A.D.

By _____
Special Assistant County Attorney

STATE OF MINNESOTA } s.s.
COUNTY OF HENNEPIN }
We the Chairman and Secretary of the Planning and Zoning Commission of the Town of Bloomington, do hereby certify that on this _____ day of _____ 1947 A.D. said Planning and Zoning Commission of the Town of Bloomington, Minnesota, duly approved the above and foregoing plat of SOUTH BRADBURY, and duly authorize the certification of such action of the commission by its Chairman and Secretary.

Chairman of the Planning and Zoning Commission _____
Secretary of the Planning and Zoning Commission