

SOUTHMORE 6TH ADDITION

CITY OF BLOOMINGTON
HENNEPIN COUNTY, MINNESOTA

Know all men by these presents: That Edward Hdeldmann and Elizabeth Hdeldmann, husband and wife, owners and proprietors, and H. W. North Construction Co., a Minnesota corporation, contract purchaser, of the following described property situate in the County of Hennepin, State of Minnesota, to-wit: That part of the Northwest Quarter of the Southeast Quarter of Section 7, Township 27, Range 24, lying East of the center line of Nine Mile Creek according to the Government survey thereof. Have caused the same to be surveyed and platted as SOUTHMORE 6TH ADDITION, and do hereby donate and dedicate to the public for the public use forever the avenue, and circle, as shown on the annexed plat, and also the utility and drainage easements as shown on the annexed plat. In witness whereof, said Edward Hdeldmann and Elizabeth Hdeldmann, husband and wife, have hereunto set their hands and seals on this _____ day of _____ H. D. 1962 and said H. W. North Construction Co. has caused these presents to be signed by its proper officers and its corporate seal to be hereunto affixed on this _____ day of _____ H. D. 1962.

In Presence Of:

Signed:

Edward Hdeldmann _____
Elizabeth Hdeldmann _____
H. W. North Construction Co.
By _____ its President
By _____ its Secretary

State of Minnesota
County of Hennepin On this _____ day of _____ H. D. 1962, before me, a Notary Public, within and for said County and State, personally appeared Edward Hdeldmann and Elizabeth Hdeldmann, husband and wife, to me personally known to be the persons described in and who executed the foregoing instrument and they acknowledge that they executed the same as their own free act and deed.

Notary Public, Hennepin County, Minnesota
My Commission Expires _____

State of Minnesota
County of Hennepin On this _____ day of _____ H. D. 1962, before me, a Notary Public, within and for said County and State, personally appeared H. W. North and Harold G. Whitehead, to me personally known, who being by me each duly sworn, did say that they are respectively the President and Secretary of H. W. North Construction Co., the corporation named in the foregoing instrument; that the seal affixed to said instrument is the corporate seal of said corporation, that said instrument was signed and sealed in behalf of said corporation by authority of its board of directors, and said H. W. North and Harold G. Whitehead acknowledge said instrument to be the free act and deed of said corporation.

Notary Public, Hennepin County, Minnesota
My Commission Expires _____

I hereby certify that I have surveyed and platted the property described and shown on this plat as SOUTHMORE 6TH ADDITION, that this plat is a correct representation of said survey, that all distances are correctly shown on said plat in feet and decimals of a foot, that the monuments for the guidance of future surveys have been correctly placed in the ground as shown on said plat, that the outside boundary lines are correctly designated on said plat, and that there are no wet lands or public highways to be designated on said plat other than as shown thereon.

Harry S. Johnson, Minnesota Registration No. 5065
Land Surveyor

State of Minnesota
County of Hennepin The above certificate was subscribed and sworn to before me, a Notary Public, within and for said County and State, on this _____ day of _____ H. D. 1962.

Notary Public, Hennepin County, Minnesota
My Commission Expires _____

The plat of SOUTHMORE 6TH ADDITION, was approved and accepted by the City Council of Bloomington, Minnesota, at a regular meeting thereof held on this _____ day of _____ H. D. 1962.

City Council, Bloomington, Minnesota

By _____ its Mayor _____ its Manager

The boundaries of this plat and the boundaries of the block therein have been mathematically checked and approved. No determination has been made to ascertain that the legal description agrees with said plat.

Dated this _____ day of _____ H. D. 1962

By _____
Howard W. Perkins, Hennepin County Surveyor

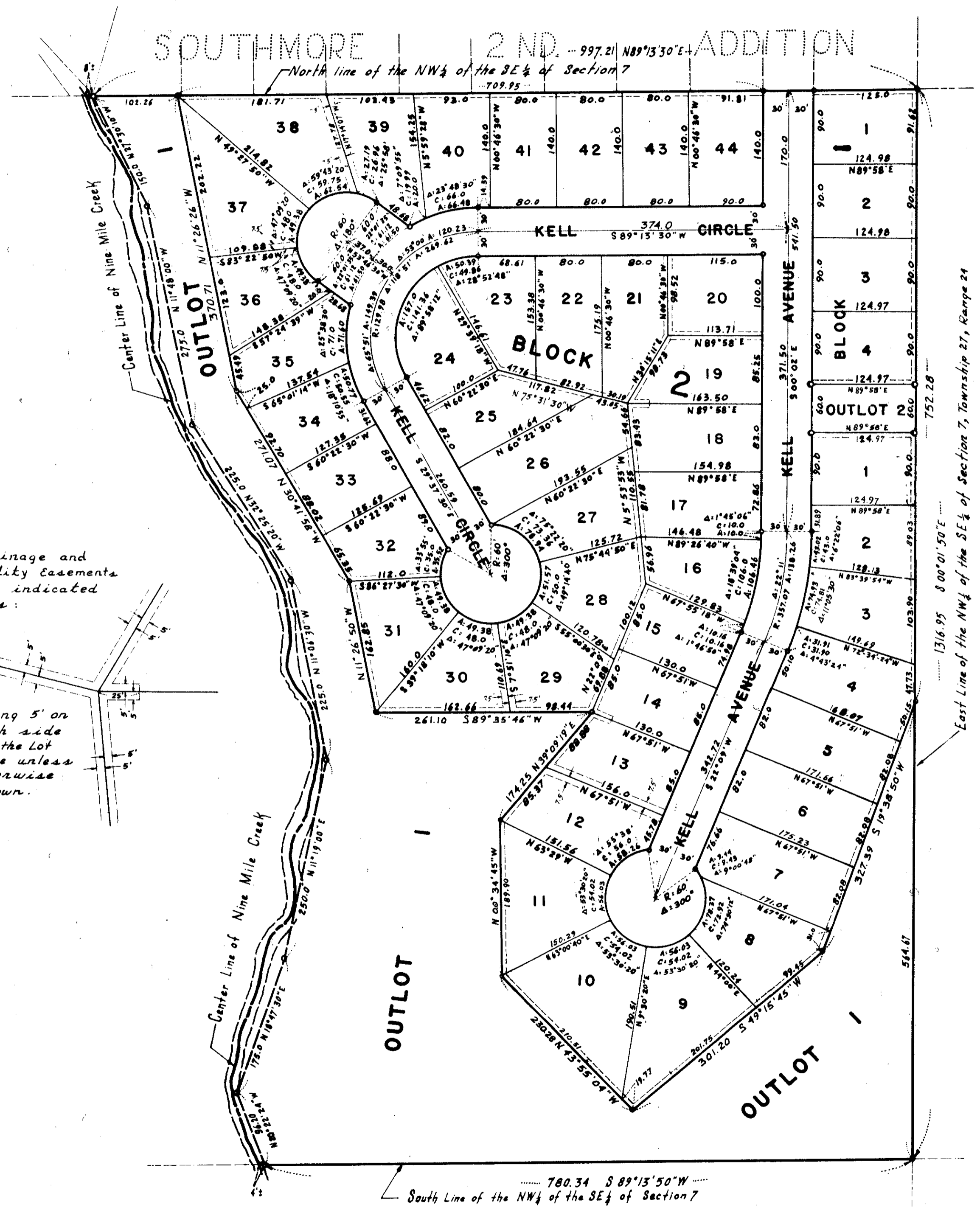

Drainage and Utility Easements are indicated thus:

Being 5' on each side of the Lot line unless otherwise shown.

Scale: 1"=100'
Bearings are Assumed
O' Denotes Iron Monument

