

SOENS SECOND ADDITION

Clyde H. Parker: Registered Land Surveyor No. 2055

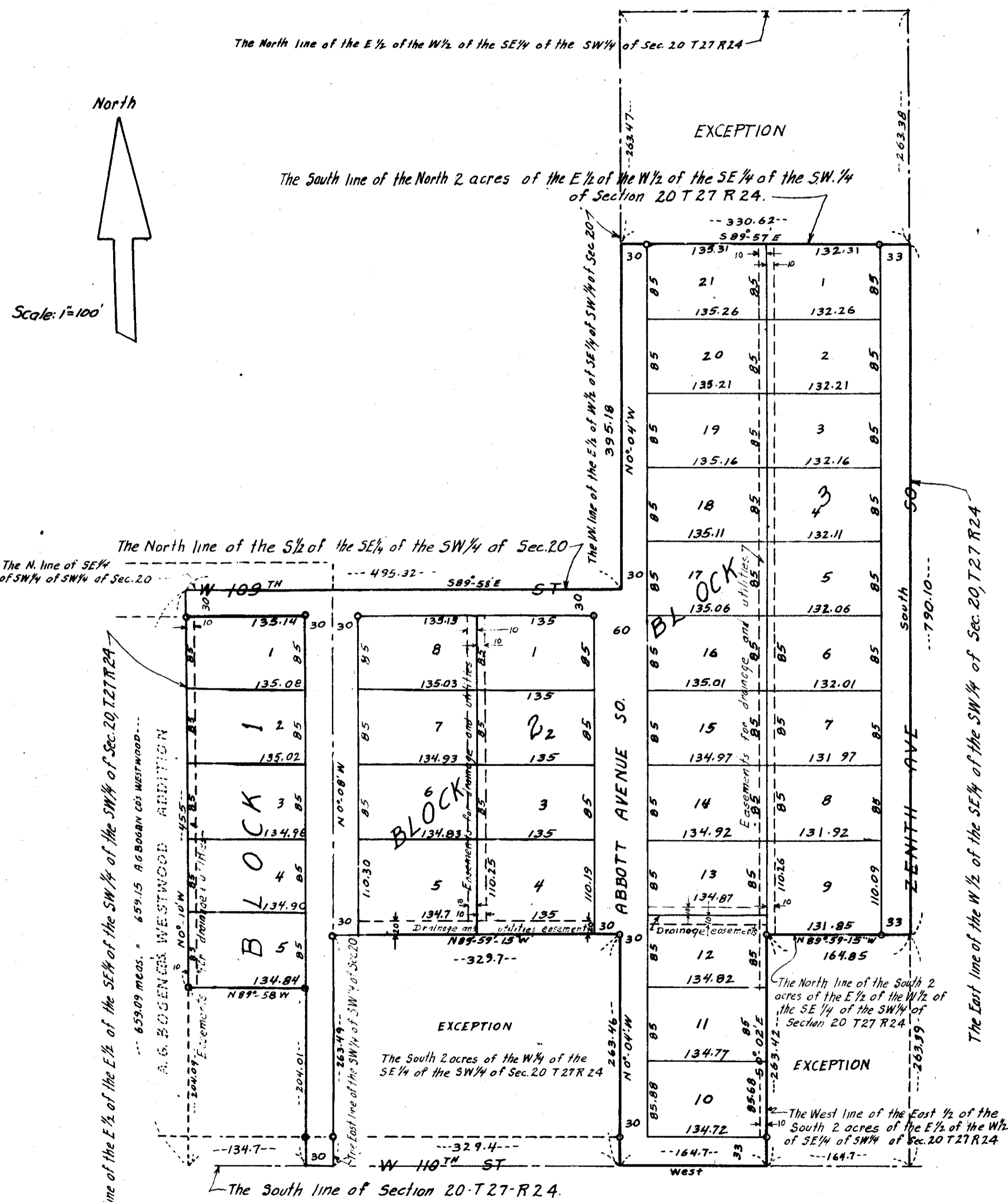

Note: \circ denotes iron monument
 Note: Bearings shown are assumed

Know all men by these presents that Soens Construction Co. a Minnesota corporation, owners and proprietors of the following described property, situate in the State of Minnesota, County of Hennepin to wit: The North 455 feet of the East one half (E 1/2) of the East one half (E 1/2) of the Southeast one quarter (SE 1/4) of the Southwest one quarter (SW 1/4) of the Southwest one quarter (SW 1/4) of Section Twenty (20) Township Twenty-seven (T.27) Range twenty four (R.24); also the East one half (E 1/2) of the West one half (W 1/2) of the Southeast one quarter (SE 1/4) of said SW 1/4 of Section 20, excepting the North two (2) acres and the East one half of the South two (2) acres thereof; also the West one quarter (W 1/4) of the South one half (S 1/2) of said SE 1/4 of the SW 1/4 of Section 20, except the South 2 acres thereof; also that part of the East 1/2 of the E 1/2 of said SE 1/4 of the SW 1/4 of Section 20 lying South of the North 455 feet thereof; have caused the same to be surveyed and platted as SOENS SECOND ADDITION and do hereby donate and dedicate to the public for public use forever the streets and avenues as shown on the annexed plat. Also subject to easements for drainage and public utilities as shown on the annexed plat.

In witness whereof said Soens Construction Co. has caused these presents to be signed by its respective proper officers and its corporate seal to be hereunto affixed this 2nd day of November A.D. 1956

Soens Construction Co.
 In presence of: Clyde H. Parker
Chester Steenberg
 By Rudolph J. Soens its President
 By Opal M. Adelman its Secretary

State of Minnesota) s.s. On this 2nd day of November A.D. 1956 before me a notary public within and for said County of Hennepin) County and State personally appeared, Rudolph J. Soens and Opal M. Adelman, to me personally known, who being by me each duly sworn, did say that they are respectively President and secretary of Soens Construction Co., the corporation named in the foregoing instrument; that the seal affixed to said instrument is the corporate seal of said corporation and that said instrument was signed and sealed in behalf of said corporation by authority of its Board of Directors and said Rudolph J. Soens and Opal M. Adelman acknowledged said instrument to be the free act and deed of said corporation.

Chester Steenberg
 Notary Public Hennepin County, Minnesota
 My Commission expires March 7, 1960

I do hereby certify that I have surveyed and platted the land described in the above dedication as SOENS SECOND ADDITION, that this plat is a correct representation of said survey, that all distances are correctly shown on said plat in figures representing feet and decimals of a foot, that the monuments for guidance of future surveys have been correctly placed in the ground as shown on the annexed plat, that the outside boundaries are correctly designated on the annexed plat, and that there are no wet lands or public highways to be designated on said plat other than as shown thereon.

Clyde H. Parker
 Minnesota Registered Land Surveyor, State Registration No. 2055
 State of Minnesota) s.s. County of Hennepin) The above certificate was subscribed and sworn to before me, a notary Public within and for said county and State on this _____ day of _____ A.D. 1956

Notary Public, Hennepin County, Minnesota
 My commission expires _____

This plat was approved and accepted by the Village Council of Bloomington, Minnesota, at a regular meeting thereof held this _____ day of _____ A.D. 1956

VILLAGE COUNCIL OF BLOOMINGTON MINNESOTA
 by _____ its Mayor.
 by _____ its Clerk.

The above plat was checked and approved this _____ day of _____ A.D. 1956

 County Surveyor, Hennepin County, Minnesota.