

SMISEK 2ND ADDITION

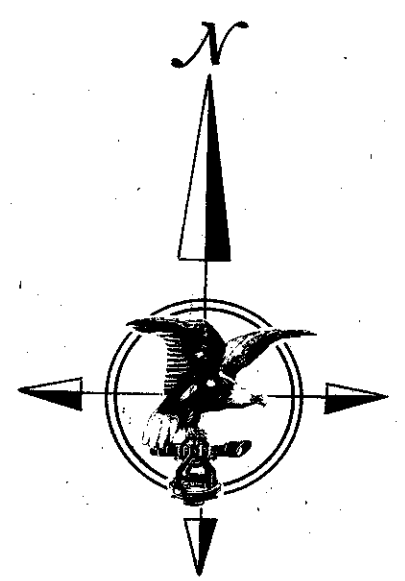
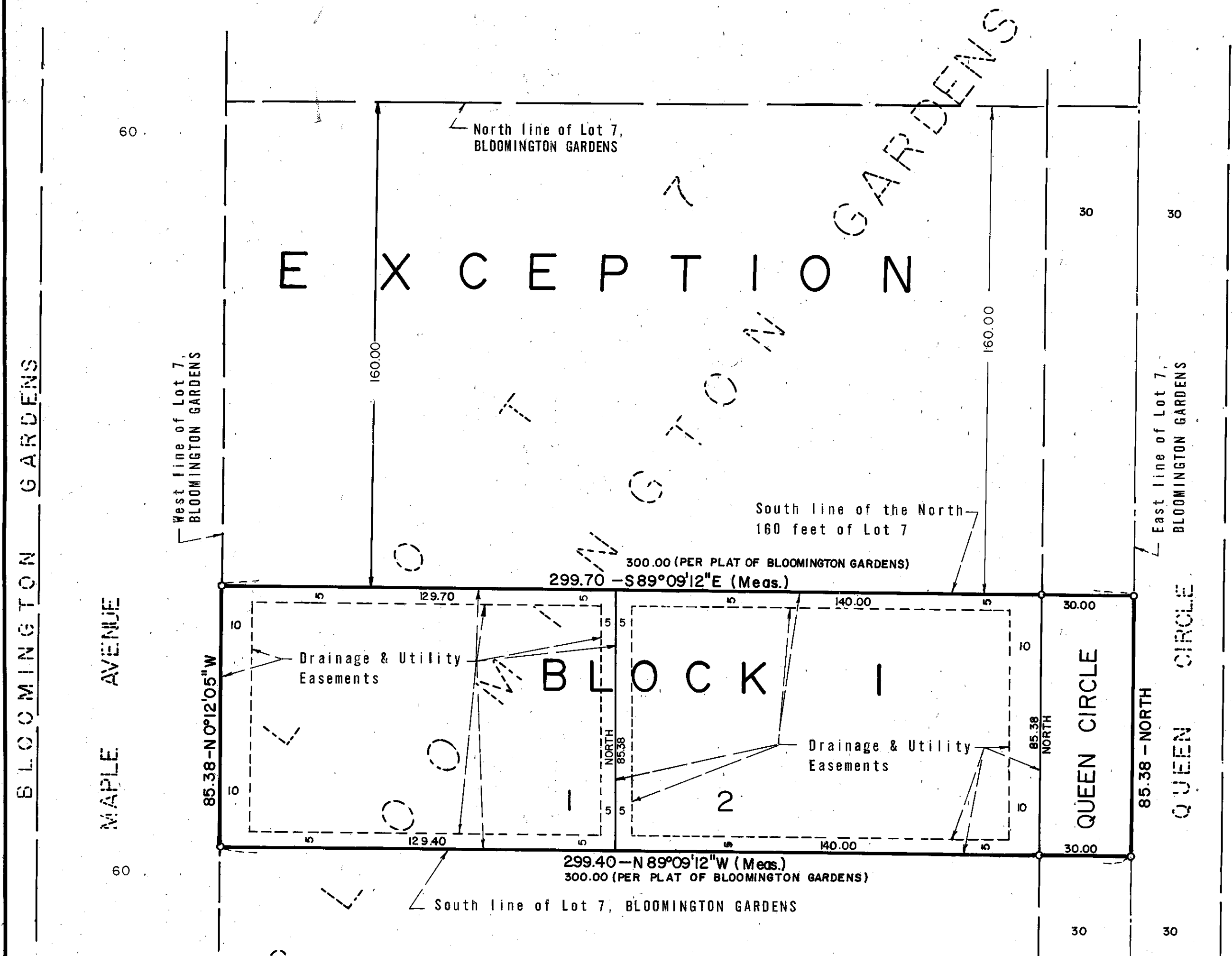

SCALE: 1 INCH = 30 FEET
 O DENOTES IRON MONUMENT
 BEARINGS SHOWN ARE ASSUMED

KNOW ALL MEN BY THESE PRESENTS: That Alfred J. Smisek and Diane Smisek, husband and wife, owners and proprietors of the following described property situate in the County of Hennepin, State of Minnesota, to wit:

Lot 7, BLOOMINGTON GARDENS, according to the recorded plat thereof on file and of record in the office of the Register of Deeds, Hennepin County, Minnesota; except the North 160 feet thereof

Have caused the same to be surveyed and platted as SMISEK 2ND ADDITION, and do hereby donate and dedicate to the public for public use forever, the circle and drainage and utility easements as shown on this plat.

In witness whereof Alfred J. Smisek and Diane Smisek husband and wife, have hereunto set their hands and seals this 12th day of FEBRUARY A.D., 1973.

IN PRESENCE OF:
 Witness Patricia B. Cleary Witness Don T. Mattson Alfred J. Smisek ALFRED J. SMISEK
 Witness James J. Zelusky Witness Don T. Mattson Diane Smisek DIANE SMISEK

State of Minnesota On this 12th day of FEBRUARY A.D., 1973, before me a Notary Public, within and for said County and State, personally appeared Alfred J. Smisek and Diane Smisek, husband and wife, to me personally known to be the persons described in and who executed the foregoing instrument and acknowledged that they executed the same as their own free act and deed.

Don T. Mattson
 Notary Public Hennepin County, Minnesota
 My Commission Expires April 5, 1979

I hereby certify that I have surveyed the property described on this plat as SMISEK 2ND ADDITION, that this plat is a correct representation of said survey; that all distances are correctly shown in feet and decimals of a foot; that all monuments have been correctly placed in the ground as shown; that the outside boundary lines are correctly designated; and that there are no wet lands to be designated on said plat.

Arvid T. Bodin
 Arvid T. Bodin
 Land Surveyor
 Minnesota Registration No. 9396

The Surveyor's certificate was subscribed and sworn to before me, a Notary Public, this 9th day of January A.D., 1973.

Wesley B. Baillif
 Notary Public Hennepin County, Minnesota
 My Commission Expires April 14, 1978

The plat of SMISEK 2ND ADDITION was approved and accepted by the City Council of Bloomington, Minnesota at a regular meeting thereof held this _____ day of _____ A.D., 197_____.

CITY COUNCIL OF BLOOMINGTON, MINNESOTA
 By: James M. King Mayor By: _____ Manager

Pursuant to Chapter 810, Minnesota Laws of 1969, this plat has been approved this _____ day of _____ A.D., 197_____.

By: _____
 Elmer J. Peterson
 Hennepin County Surveyor

