

RLS-99

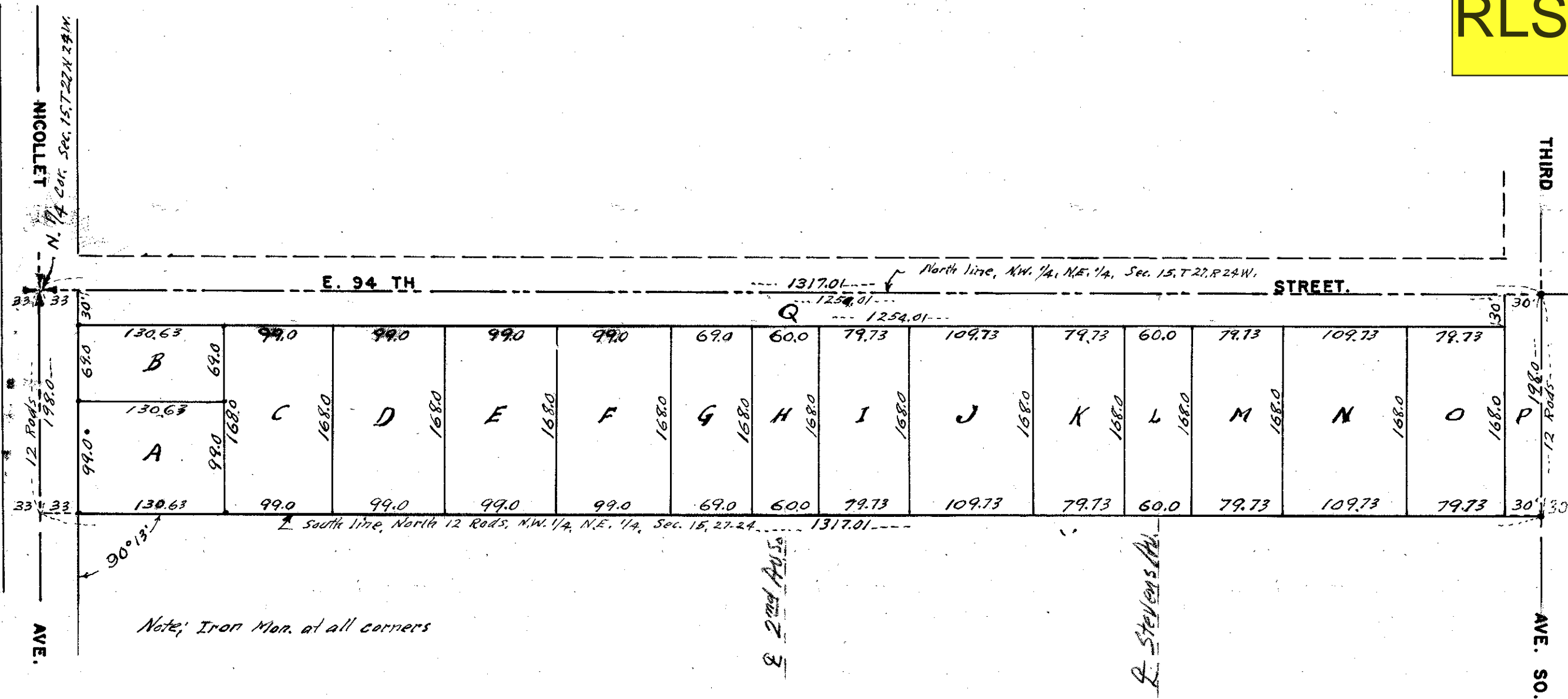

Note: Iron Mon. at all corners

I HEREBY CERTIFY THAT IN ACCORDANCE WITH THE PROVISIONS OF CHAPTER 508, MINNESOTA STATUTES OF 1949 AS AMENDED, I HAVE SURVEYED THE FOLLOWING DESCRIBED TRACTS OF LAND IN THE COUNTY OF HENNEPIN AND STATE OF MINNESOTA TO WIT; THE NORTH TWELVE (12) RODS OF THE NORTHWEST QUARTER (N.W.1/4) OF THE NORTHEAST QUARTER (N.E.1/4) OF SECTION FIFTEEN (15), TOWNSHIP TWENTY- SEVEN (27) NORTH, RANGE TWENTY-FOUR (24) WEST OF THE 4TH P.M. THAT THE SURVEY SHOWN IS A CORRECT DELINEATION OF SAID SURVEY.

JULY 28th. 1952.

John E. Cardarella

Scale, 1" = 100'

REGISTERED LAND SURVEY No. 99
 HENNEPIN COUNTY, MINNESOTA.
 JOHN E. CARDARELLE, Surveyor, REG. No. 566.

99