

REGISTERED LAND SURVEY NO. 842

JOHN E. CARDARELLE  
SURVEYOR

HENNEPIN COUNTY, MINNESOTA

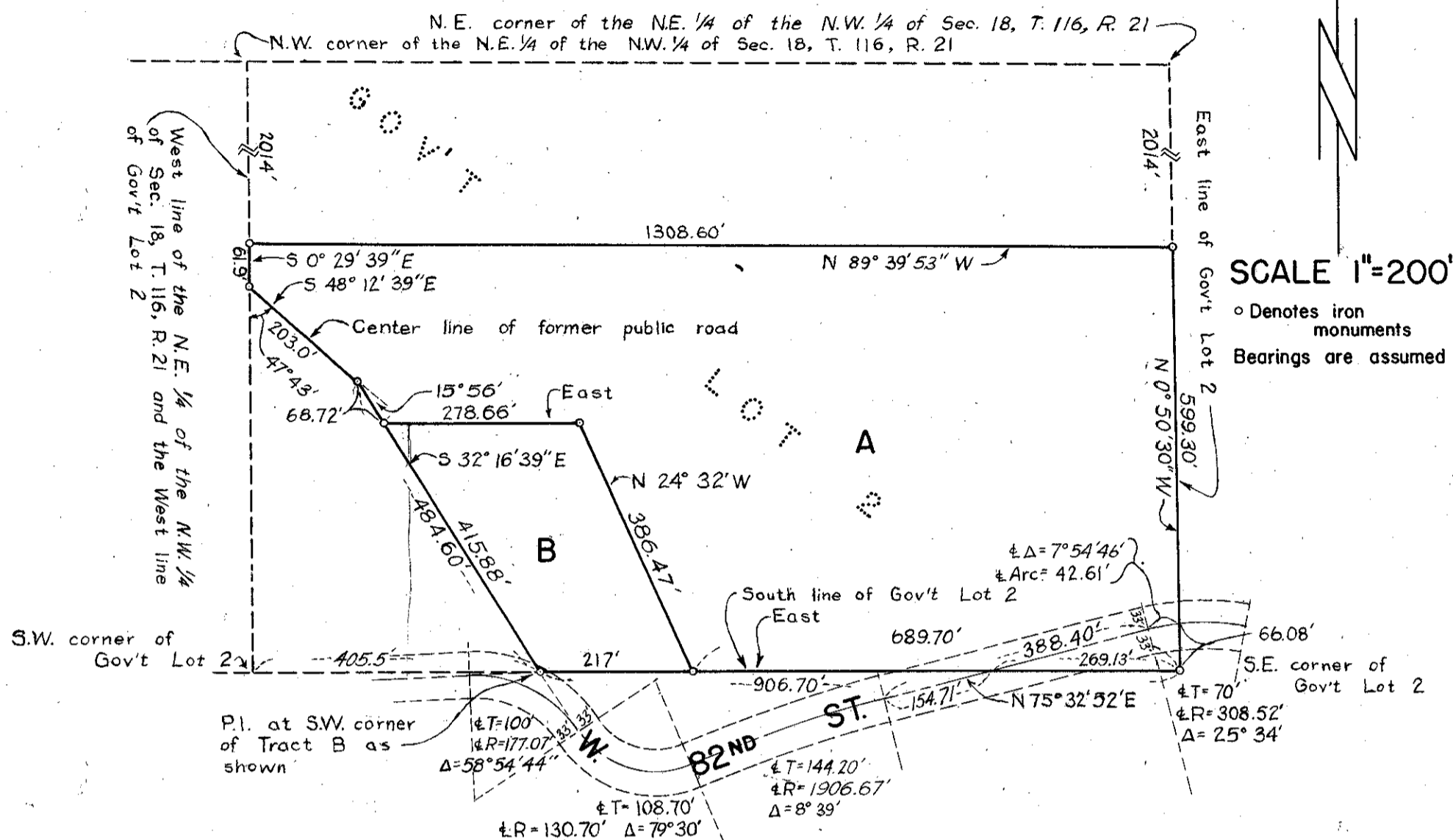

SCALE 1"=200'  
○ Denotes iron monuments  
Bearings are assumed

I hereby certify that in accordance with the provisions of chapter 508, Minnesota statutes of 1949 as amended, I have surveyed the following described tract in the County of Hennepin, State of Minnesota, to wit:

That part of Lot Two (2), Section Eighteen (18), Township One Hundred Sixteen (116), Range Twenty-one (21), described as Commencing at the Northwest corner of the Northeast Quarter (NE 1/4) of the Northwest Quarter (NW 1/4) of said Section Eighteen (18), thence South along the West line of said quarter-quarter (1/4-1/4) and the West line of Government Lot Two (2) to a point Two Thousand Fourteen (2014) feet from the said Northwest corner, being the actual point of beginning of the land to be described: thence continuing South along the said West line of Government Lot Two (2) a distance of Sixty-one and 9/10 (61.9) feet to the center of a former public road; thence deflecting to the left Forty-seven (47) degrees, Forty-three (43) minutes and going a distance of Two Hundred Three (203) feet along the center line of said road, thence deflecting to the right Fifteen (15) degrees, Fifty-six (56) minutes and going a distance of Four Hundred Eighty-four and 6/10 (484.6) feet to the point of intersection with the South line of said Government Lot Two (2), said latter point being Four Hundred Five and 5/10 (405.5) feet East of the Southwest corner of said Government Lot Two (2), thence East along the South line of said Government Lot Two (2) a distance of Nine Hundred Six and 7/10 (906.7) feet to the Southeast corner of said Government Lot Two (2), thence North along the East line of said Government Lot Two (2) a distance of Five Hundred Ninety-nine and 3/10 (599.3) feet, said latter point being Two Thousand Fourteen (2014) feet South from the Northeast corner of said Northeast Quarter (NE 1/4) of the Northwest Quarter (NW 1/4) thence West Thirteen Hundred Eight and 6/10 (1308.6) feet to the actual point of beginning, according to the government survey thereof on file or of record in the office of the Register of Deeds in and for said Hennepin County.

That the survey shown herein is a correct delineation of said survey as surveyed by me this 26th day of March 1959.

Dated this 26th day of March 1959  
SIGNED \_\_\_\_\_  
MINNESOTA REGISTRATION NO. 566