

REGISTERED LAND SURVEY NO. 786

HENNEPIN COUNTY, MINNESOTA

George E. Hopkins
Registered Engr. & Land Surveyor

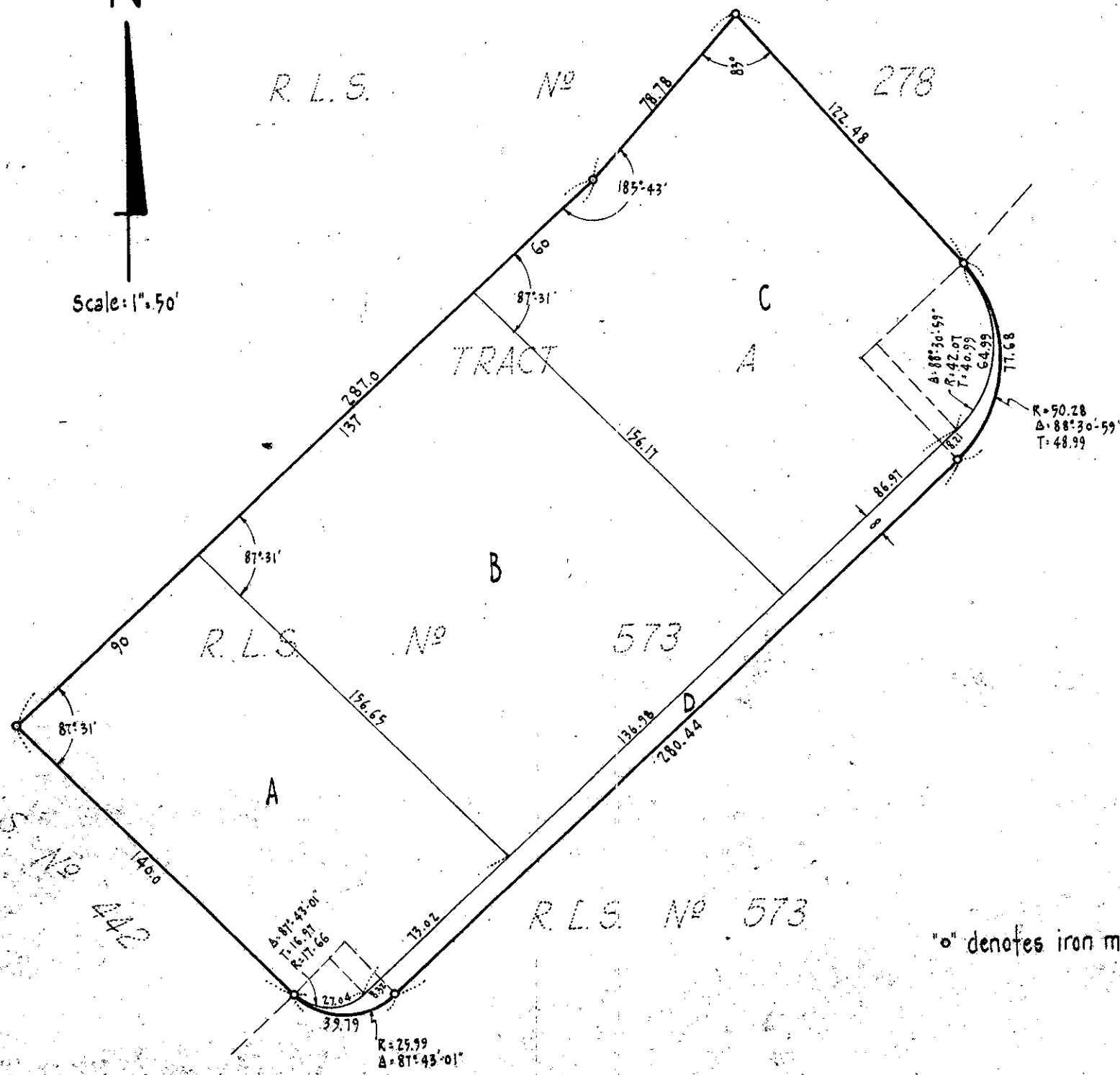

"o" denotes iron monument

I hereby certify that in accordance with the provisions of Chapter 508, Minnesota Statutes of 1949, as amended, I have surveyed the following described tract of land in the County of Hennepin, State of Minnesota, to wit:
Tract A, Registered Land Survey No. 573, Files of the Registrar of Titles, County of Hennepin.
That the survey as shown herein is a correct delineation of said survey, as surveyed by me the _____ day of _____ A.D. 1958.

Dated this _____ day _____ A.D. 1958.

Registered Land Surveyor - Minnesota Registration No. 3116