

REGISTERED LAND SURVEY No 77
HENNEPIN COUNTY, MINN.

EGAN, FIELD & NOWAK
Engineers & Surveyors
Minneapolis

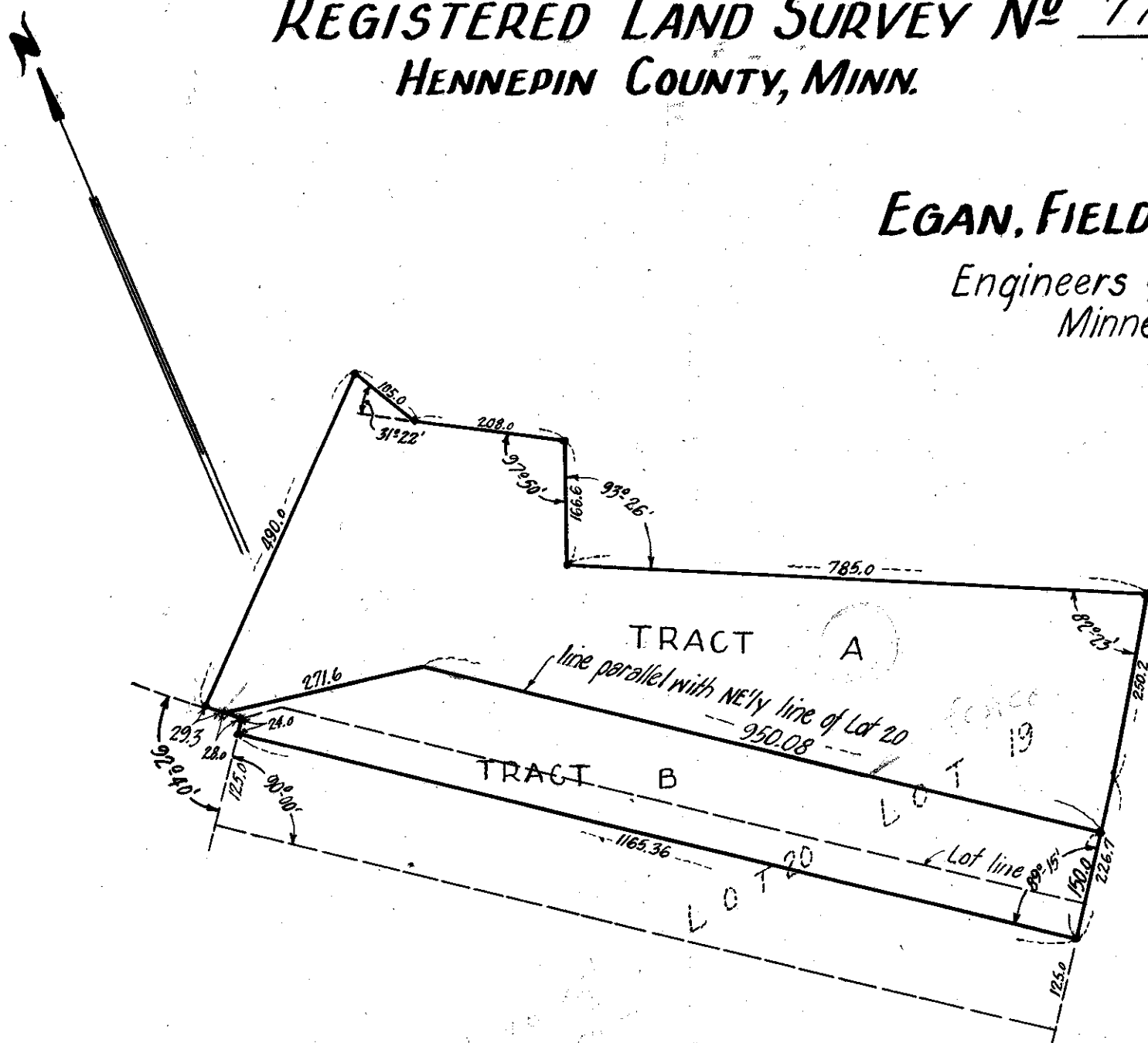

Note: Iron Monuments indicated as such



Scale 1"=200'

I hereby certify that in accordance with the provisions of Chapter 508, Minnesota Statutes of 1949, as amended, I have surveyed the following described tracts of land in the County of Hennepin and State of Minnesota to-wit:-

Lots 19 and 20, "River Ridge" excepting the Southwesterly 125 feet, front and rear, of said Lot 20

That the survey shown hereon is a correct delineation of said survey.

Minneapolis, Minn.

Dated this ___ day of ___ A.D. 1952

Surveyor - Minn. Reg. No 929