

REGISTERED LAND SURVEY NO. 766
HENNEPIN COUNTY, MINNESOTA

HARRY S. JOHNSON - SURVEYOR

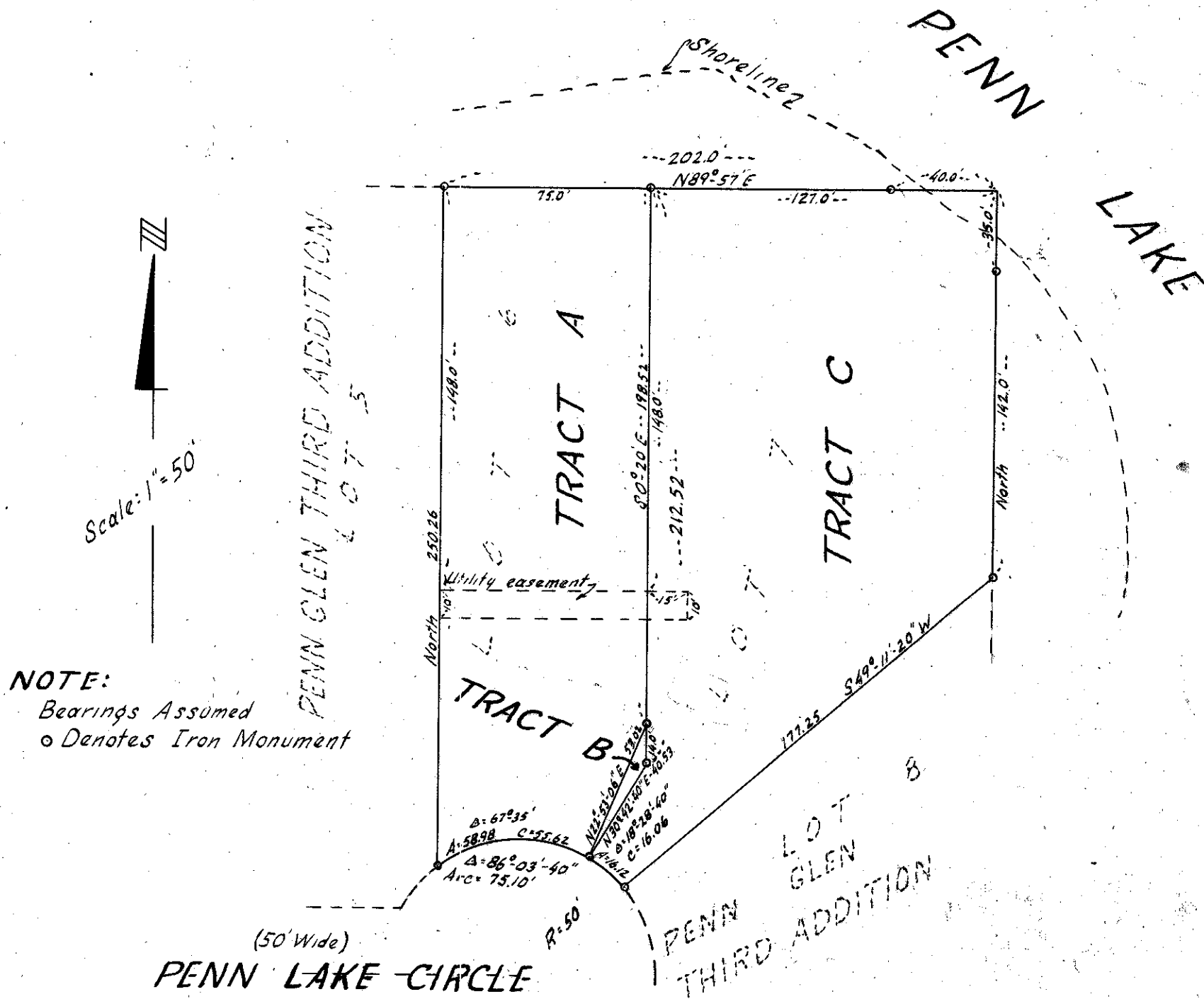

NOTE:
Bearings Assumed
o Denotes Iron Monument

I hereby certify that in accordance with the provisions of Chapter 508, Minnesota Statutes of 1949, as amended, I have surveyed the following tract of land situate in the County of Hennepin, State of Minnesota to-wit:-

Lots 6 and 7, Block 1, PENN GLEN THIRD ADDITION, as on file and of record in the office of Registrar of Titles, County of Hennepin.
That the survey shown herein is a correct delineation of said survey.

Dated this _____ day of _____ A.D. 1958

Land Surveyor - Minnesota Reg. No. 5065