

725
REGISTERED LAND SURVEY NO. **RLS-725**

REGISTERED LAND SURVEY NO. RLS-725

HENNEPIN COUNTY - MINNESOTA

Scale - 1" = 150'

Note:- o Indicates iron stake

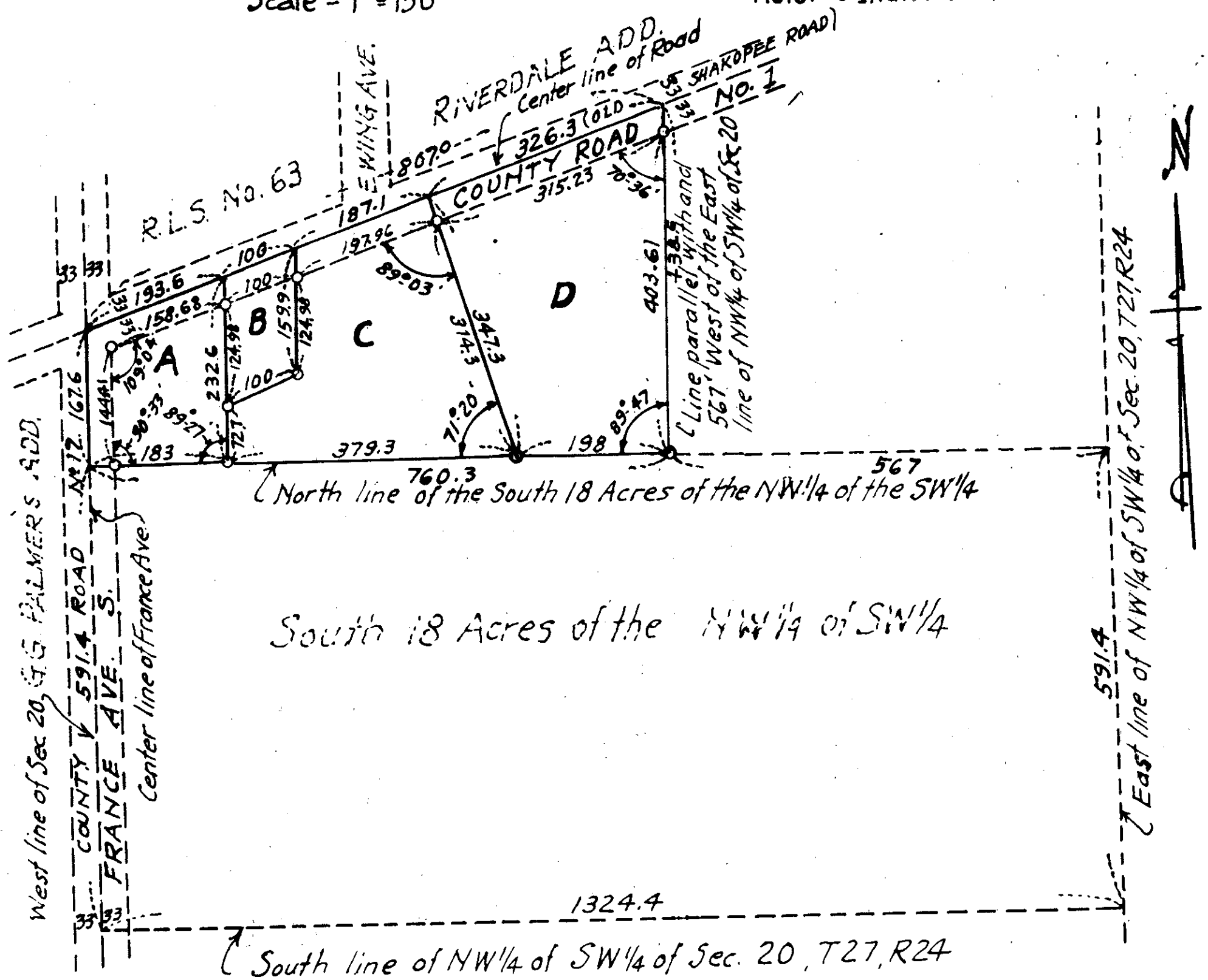

South 18 Acres of the NW 1/4 of SW 1/4

South line of NW 1/4 of SW 1/4 of Sec. 20, T27, R24

I hereby certify that in accordance with the provisions of Chapter 508 Minnesota Statutes of 1949 as amended, I have surveyed the following described tracts of land in the County of Hennepin and State of Minnesota to wit:-

That part of the Northwest Quarter (NW 1/4) of the Southwest Quarter (SW 1/4) lying North of the South 18 Acres thereof and South of the center line of County Road No. 1 and West of the East 567 feet thereof, in Section 20, Township 27, Range 24.

That the survey shown herein is a correct delineation of said survey.

Dated this 18th day of November 1957.

T.B.H. Bradlee
Surveyor, Reg. No. 1488

547428
OFFICE OF REGISTRAR OF TITLES
HENNEPIN COUNTY MINNESOTA

I hereby Certify That the within Registered Land Survey No. 725
Files of Registrar of Titles, County of Hennepin, was Filed in this office
this 16th day of December A. D. 1957 at 9 o'clock A.M.

Donald C. Bennyhoff
DONALD C. BENNYHOFF
Registrar of Titles
Deputy

FILED
DEC 23 1957
Boyer