

REGISTERED LAND SURVEY NO. 719

HENNEPIN COUNTY, MINNESOTA

EGAN, FIELD & NOWAK
Surveyors

✦ Denotes Iron Mon.
Bearings are assumed

SCALE 1" = 60'

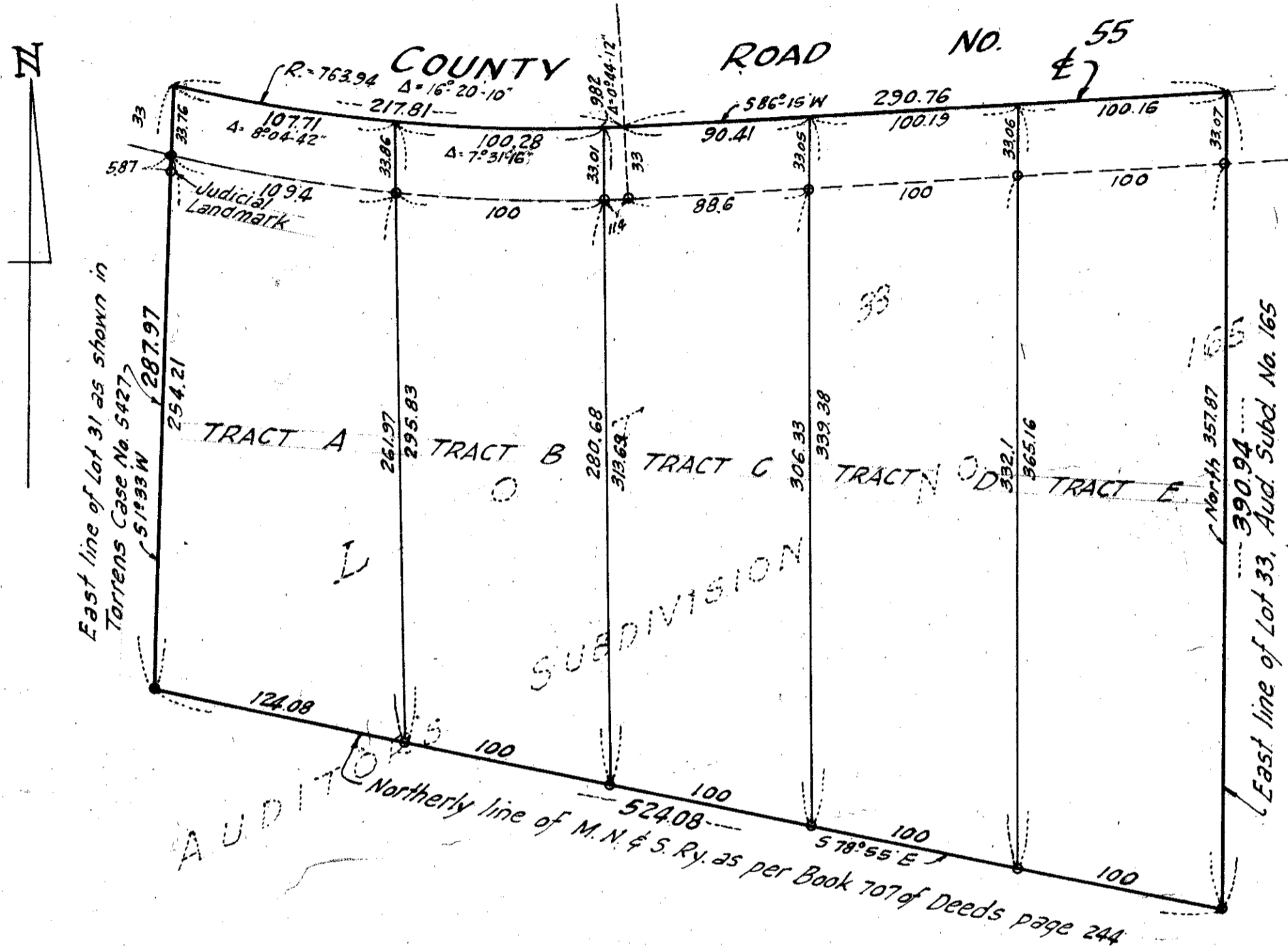

I hereby certify that in accordance with the provisions of Chapter 508, Minnesota Statutes of 1949, as amended, I have surveyed the following described tract of land in the County of Hennepin and State of Minnesota, to-wit:-

Lot 33, Auditor's Subdivision No. 165, Hennepin County, Minnesota.

That the survey shown hereon is a correct delineation of said survey.

Dated this _____ day of _____ 1957.

Minnesota Registration No. 2264