

REGISTERED LAND SURVEY N^o 586
HENNEPIN COUNTY, MINNESOTA.

JOHN E. CARDARELLE
SURVEYOR.

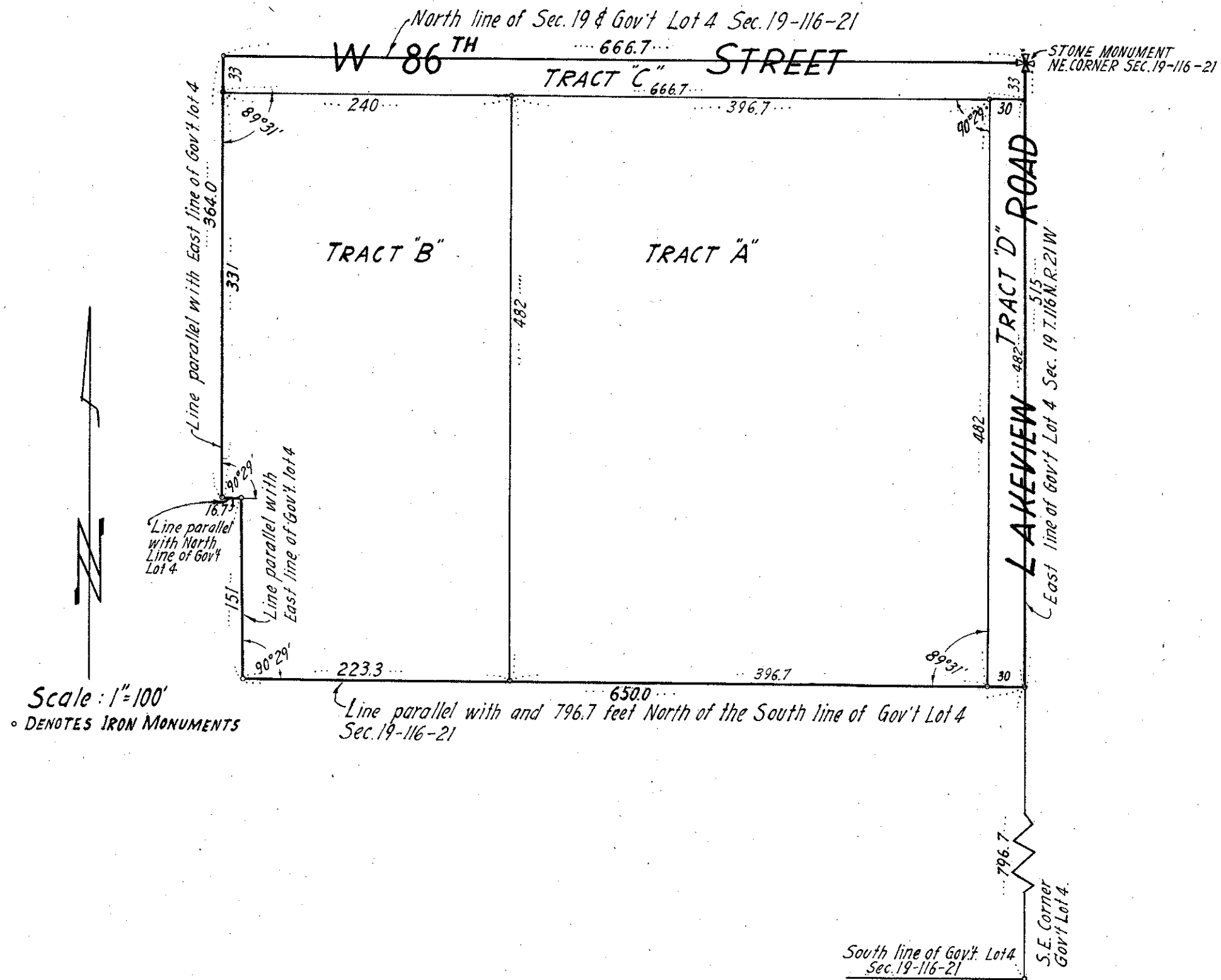

I hereby certify that in accordance with the provisions of Chapter 508, Minnesota Statutes of 1949 as amended, I have surveyed the following described tract of land in the County of Hennepin and State of Minnesota to wit:

That part of Gov't lot 4, Section 19, T.116 N. R.21.W described as follows: beginning at the Northeast Corner of the said Gov't lot 4; thence West along the North line thereof, 666.7 feet; thence South and parallel with the East line of said Gov't. lot 4, 364.0 feet; thence East and parallel with the North line of said Gov't lot 4, 16.7 feet; thence South and parallel with the East line of said Gov't. lot 4, 151.0 feet more or less to a line drawn parallel with and 796.7 feet North of the South line of the said Gov't. lot 4; thence East along the above described line, 650.0 feet, to a point on the East line of said Gov't lot 4; thence North along said East line of said Gov't lot 4 to the place of beginning. Said above tract of land contains a total of 7.88 acres more or less.

That the survey shown herein is a correct delineation of said survey.

Dated this day of 1956

Registered Land Surveyor. Reg. No. 566