

REGISTERED LAND SURVEY NO. 514

I hereby certify that in accordance with the provisions of Chapter 50B Minnesota Statutes of 1949, as amended, I have surveyed the following described tract of land in the County of Hennepin, State of Minnesota, to wit: The North 300 feet of the South 906.25 feet of that part of the West 16 rods of the East one half of the Southwest one quarter of Section 17-T.27-R.24 lying West of the East 30 feet thereof, according to the U.S. Government Survey thereof, That the survey shown hereon is a correct representation of said survey.

Dated November 21, A.D. 1955.

Clyde H Parker
Registered Land Surveyor Minnesota Registration No. 2055

NORTH

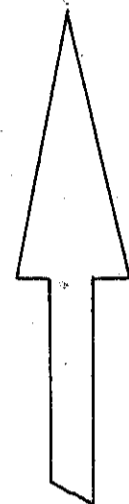

SCALE 1" = 40'

✦ Denotes Iron Monument

The North line of the South 906.25 feet of the Southwest one quarter of Section 17, T.27, R.24.

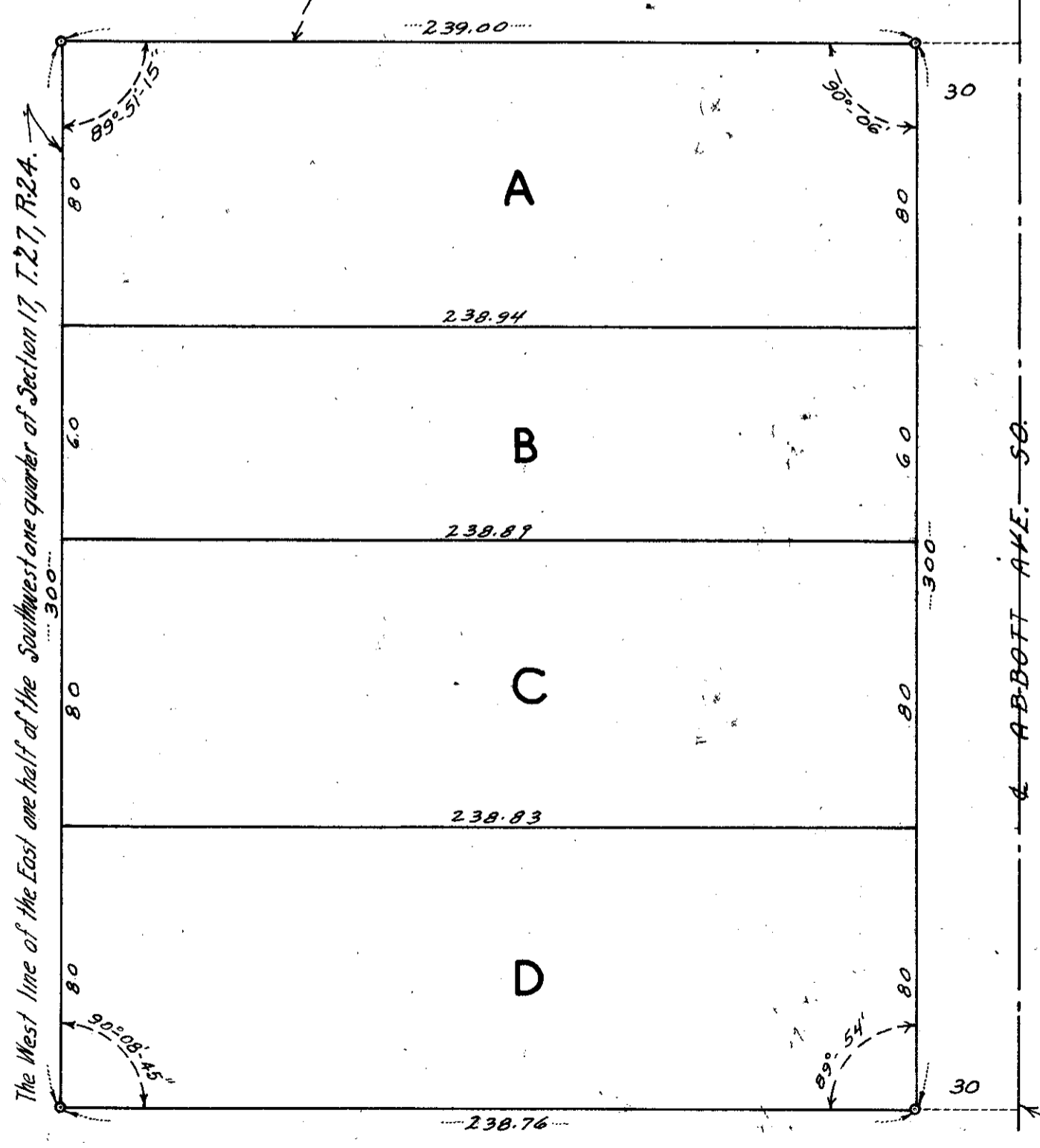

The East line of the West 16 rods of the East one half of the Southwest one quarter of Section 17, T.27, R.24.