

REGISTERED LAND SURVEY NO. 484

HENNEPIN COUNTY, MINNESOTA

EGAN, FIELD & NOWAK
Surveyors

o Denotes Iron Monuments

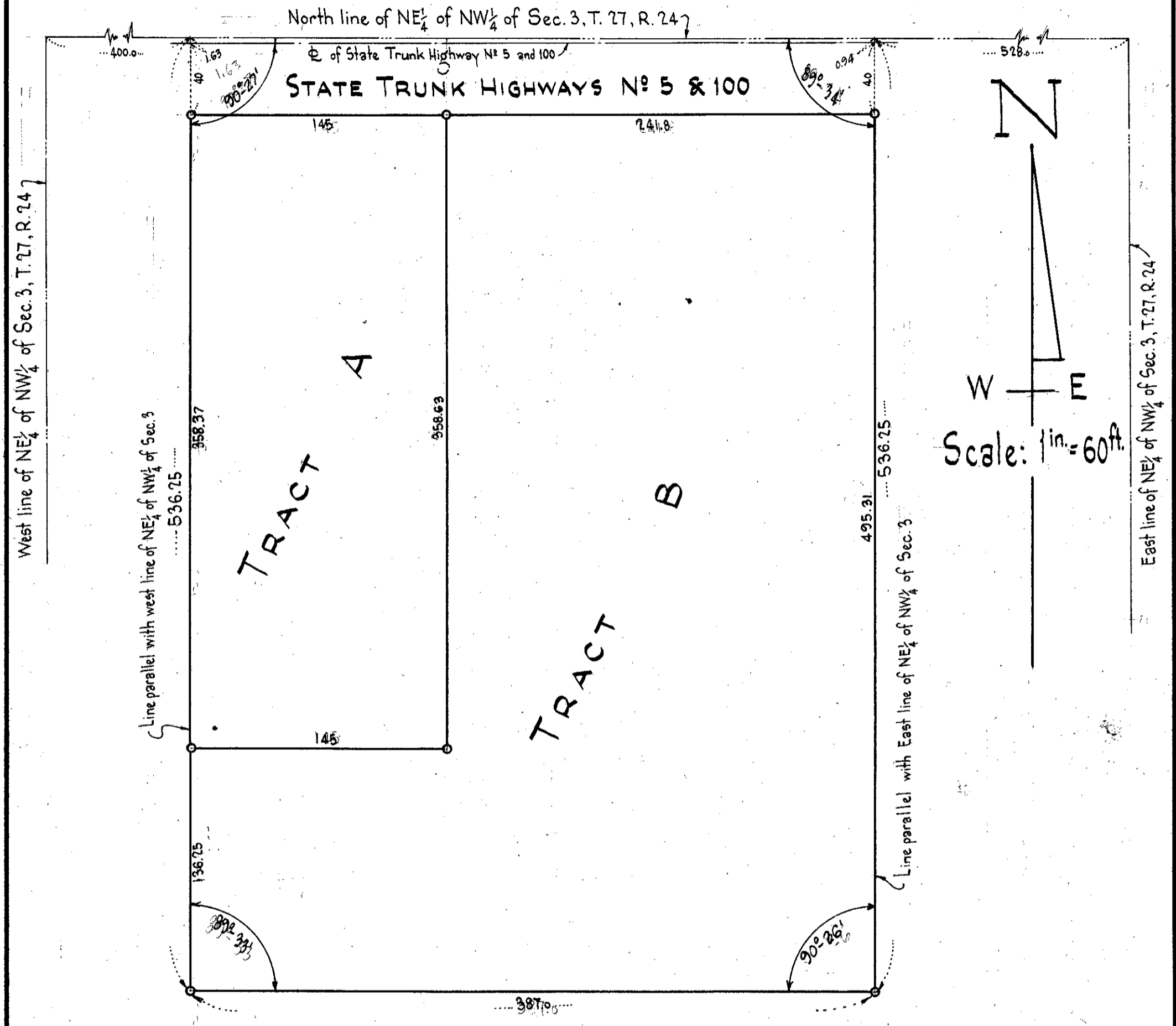

I HEREBY CERTIFY THAT IN ACCORDANCE WITH THE PROVISIONS OF CHAPTER 508, MINNESOTA STATUTES OF 1949, AS AMENDED, I HAVE SURVEYED THE FOLLOWING DESCRIBED TRACT OF LAND IN THE COUNTY OF HENNEPIN, STATE OF MINNESOTA, TOWIT:

THAT PART OF THE EAST $\frac{1}{2}$ OF THE NORTHWEST $\frac{1}{4}$ OF SECTION 3, TOWNSHIP 27, RANGE 24, DESCRIBED AS FOLLOWS: BEGINNING AT A POINT IN THE NORTH LINE OF SAID EAST $\frac{1}{2}$ OF THE NORTHWEST $\frac{1}{4}$ OF SAID SECTION, DISTANT 400 FEET EAST OF THE NORTHWEST CORNER THEREOF; THENCE EAST ALONG THE NORTH LINE OF SAID EAST $\frac{1}{2}$ OF THE NORTHWEST $\frac{1}{4}$ TO A POINT THEREIN DISTANT 528 FEET WEST OF THE NORTHEAST CORNER THEREOF; THENCE SOUTH PARALLEL WITH THE EAST LINE OF SAID EAST $\frac{1}{2}$ OF THE NORTHWEST $\frac{1}{4}$ A DISTANCE OF 536.25 FEET; THENCE WEST PARALLEL WITH THE NORTH LINE OF SAID EAST $\frac{1}{2}$ OF THE NORTHWEST $\frac{1}{4}$ TO AN INTERSECTION WITH A LINE DRAWN SOUTH FROM THE POINT OF BEGINNING AND PARALLEL WITH THE WEST LINE OF SAID EAST $\frac{1}{2}$ OF THE NORTHWEST $\frac{1}{4}$; THENCE NORTH ALONG SAID PARALLEL LINE SO DRAWN TO THE POINT OF BEGINNING.

THAT THE SURVEY SHOWN HEREON IS A CORRECT DELINEATION OF SAID SURVEY.

DATED THIS _____ DAY OF _____ A.D. 1955.

SURVEYOR - MINNESOTA REGISTRATION No. 2264