

REGISTERED LAND SURVEY NO.

RLS-39

HENNEPIN COUNTY, MINNESOTA

February, 1952.

EGAN, FIELD & NOWAK
Engineers & Surveyors

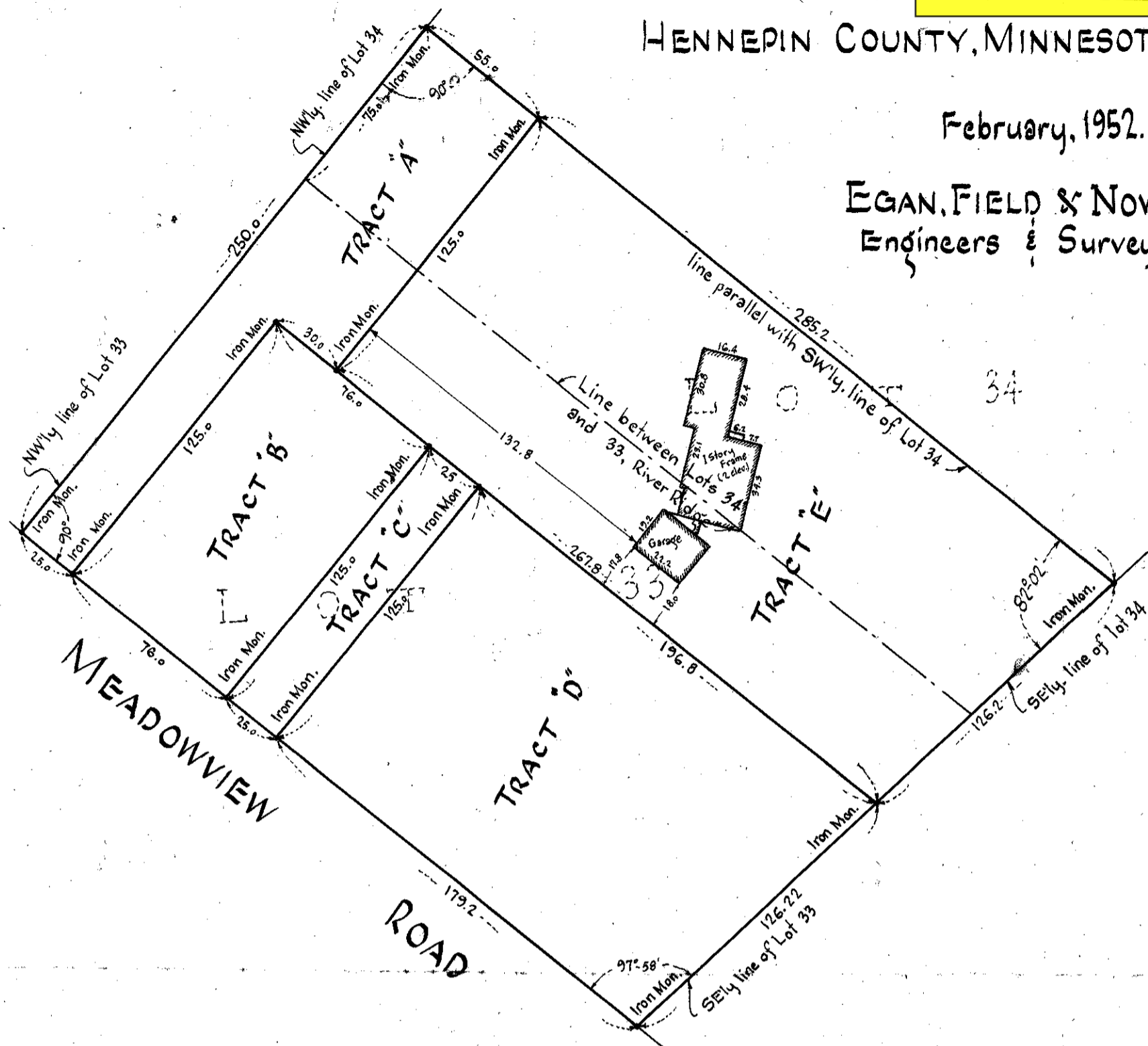

I hereby certify that in accordance with the provisions of Chapter 566 Minnesota Statutes of 1949, as amended, I have surveyed the following described tracts of land in the County of Hennepin and State of Minnesota to wit: All of Lot 33 and that part of Lot 34, described as follows: Commencing at the most Westerly corner of Lot 34; thence Northeasterly along the Northwesterly line of said lot 75 feet; thence Southeasterly parallel with the Southwesterly line of said lot to the Southeasterly line of said lot; thence Southwesterly along the Southeasterly line of said lot to the most Southerly corner of said lot; thence Northwesterly along the Southwesterly line of said lot to the point of beginning, that the survey shown hereon is a correct delineation of said survey.

Dated this _____ day of _____ A.D. 1952.

Surveyor- Minn. Reg. No 929