

REGISTERED LAND SURVEY NO. 337

HENNEPIN COUNTY, MINNESOTA

C. E. COULTER  
REGISTERED LAND SURVEYOR

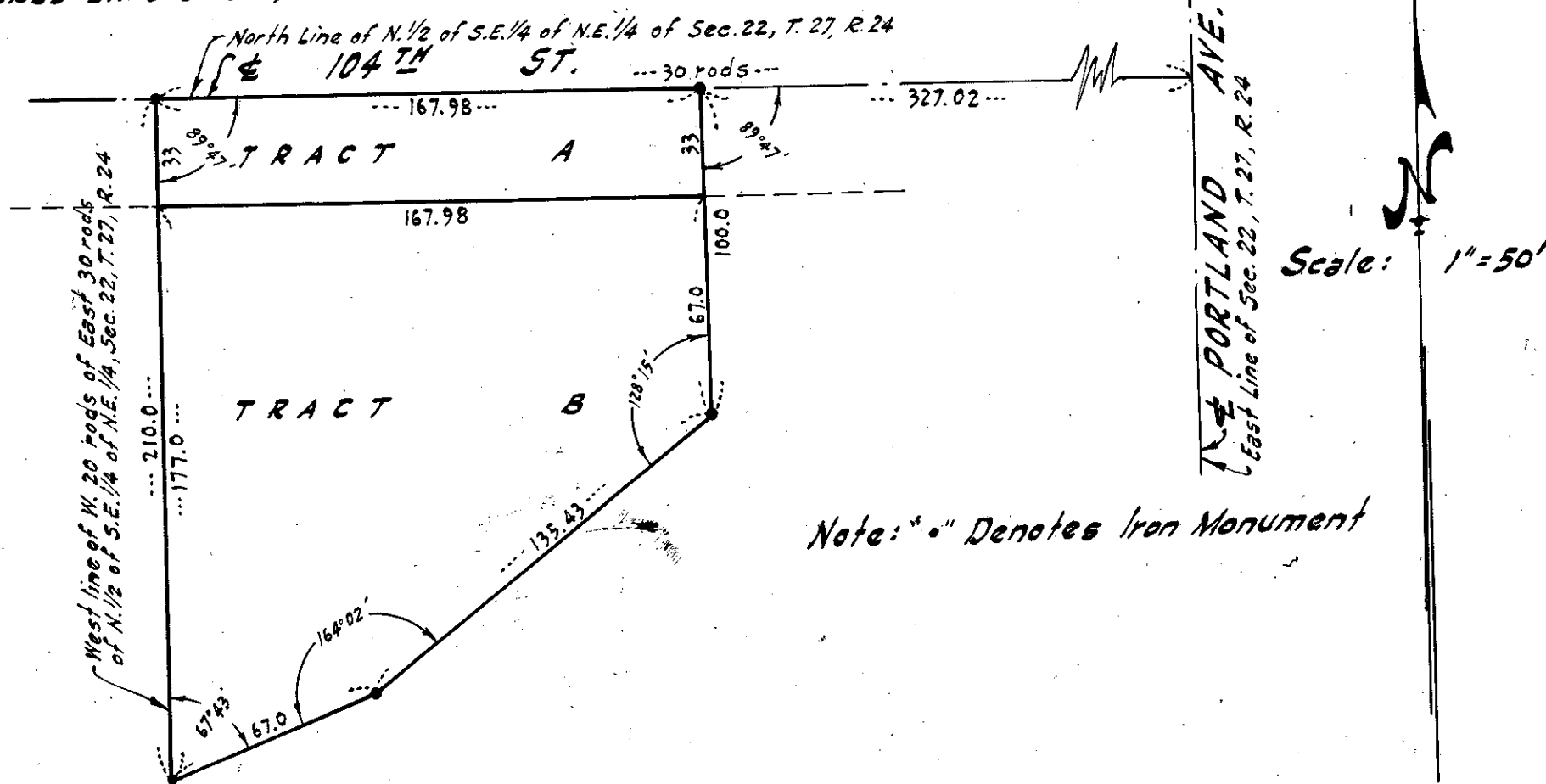

Note: "•" Denotes Iron Monument

I hereby certify that in accordance with the provisions of Chapter 508 Minnesota Statutes of 1949, as amended, I have surveyed the following described tract of land situate in the County of Hennepin, State of Minnesota, to wit:

That part of the West Twenty (20) rods of the East Thirty (30) rods of the North One Half (N. 1/2) of the Southeast Quarter (S.E. 1/4) of the Northeast Quarter (N.E. 1/4) of Section Twenty-Two (22), Township Twenty-Seven (27) Range Twenty-Four (24) Hennepin County, Minnesota, described as follows:

Beginning at the Northwest corner of said West Twenty (20) rods of the East Thirty (30) rods of the North One Half (N. 1/2) of the Southeast Quarter (S.E. 1/4) of the Northeast Quarter (N.E. 1/4) of Section Twenty-Two (22), Township Twenty-Seven (27), Range Twenty-Four (24), Hennepin County, Minnesota, thence South along the West line of said West Twenty (20) rods Two Hundred Ten (210) feet; thence deflecting to the left One Hundred Twelve degrees and Seventeen minutes (112°17') and running North-easterly Sixty-Seven (67) feet; thence deflecting to the left Fifteen degrees and Fifty-Eight minutes (15°58') and running Northeasterly One Hundred Thirty-Five and Forty-Three Hundredths (135.43) feet more or less to a point which point is distant One Hundred Sixty-Seven and Ninety-Eight Hundredths (167.98) feet East of the West line and One Hundred (100) feet South of the North line of said West Twenty (20) rods; thence North parallel with the West line of said West Twenty (20) rods One Hundred (100) feet to the North line of said West Twenty (20) rods thereof; thence West along said North line One Hundred Sixty-Seven and Ninety-Eight Hundredths (167.98) feet to the point of beginning. That the survey shown herein is a correct delineation of said survey as surveyed by me this 8th day of November A.D. 1950.

Dated this 8th day of July A.D. 1954. C. E. Coulter  
Registered Land Surveyor - Minn. Regist. No 2584