

# REGISTERED LAND SURVEY NO.

# RLS-332

## HENNEPIN COUNTY, MINNESOTA

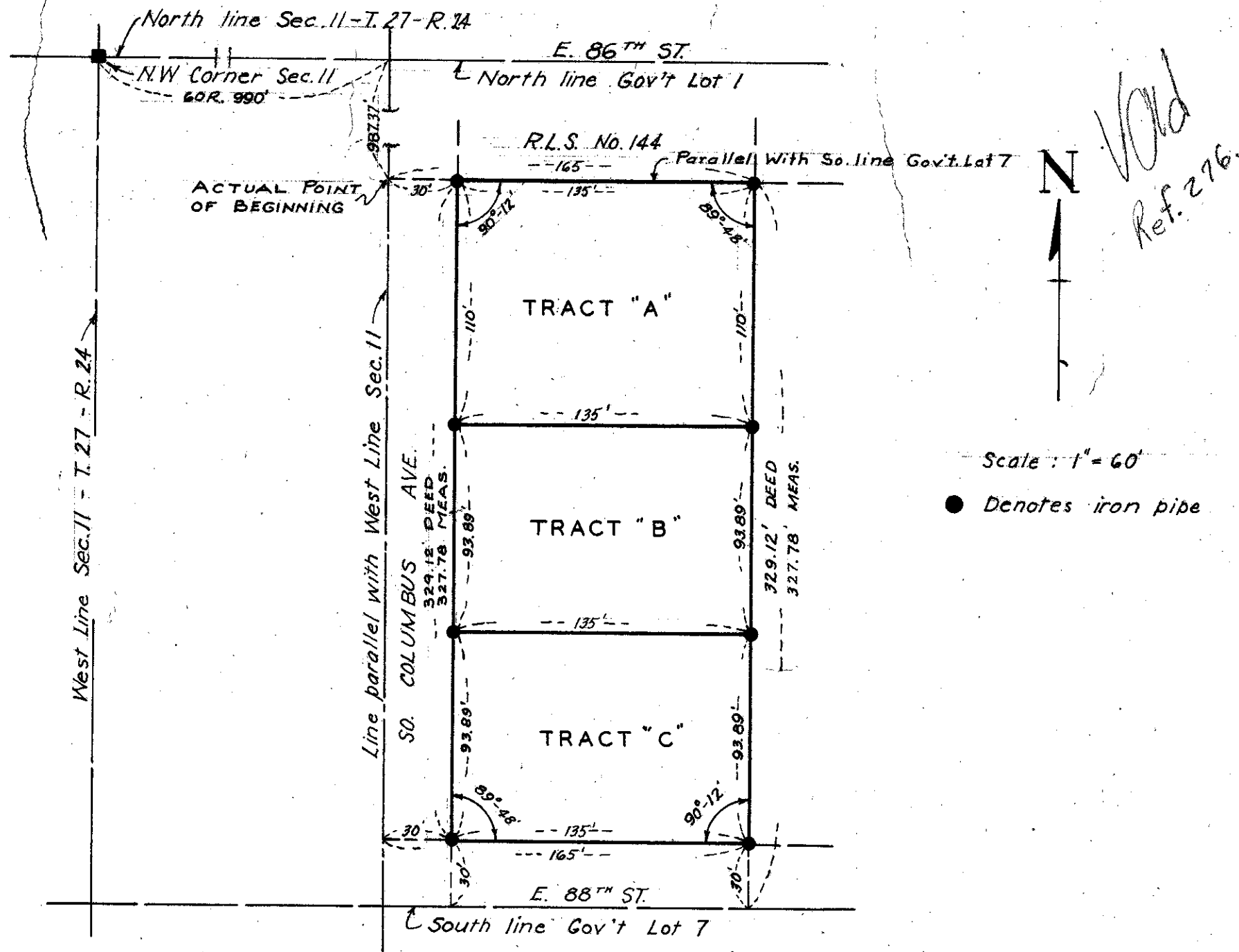

Dated this 25<sup>th</sup> Day of May 1954 A.D.

I hereby certify that in accordance with the provisions of Chapter 508, Minnesota Statutes of 1949 as amended, I have surveyed the following described tract in the County of Hennepin, State of Minnesota, to wit:

That part of Government Lots one (1) and seven (7), Section eleven (11), Township twenty-seven (27), Range twenty-four (24) described as follows: Commencing on the north line of Government Lot one (1) at a point sixty (60) rods east of the northwest corner of Section eleven (11); thence south and parallel with the west line of said Section a distance of nine hundred eighty-seven and thirty-seven one-hundredths (987.37) feet to the actual point of beginning of the tract herein described; thence east parallel with the south line of said Government Lot seven (7) a distance of one hundred sixty-five (165) feet; thence south parallel with the west line of said Sec. eleven (11) a distance of three hundred twenty-nine and twelve one-hundredths (329.12) feet more or less to the south line of Government Lot seven (7); thence west along the south line a distance of one hundred sixty-five (165) feet; thence north parallel with the west line of Section eleven (11) to the actual point of beginning according to the Government survey thereof.

Except a strip of land thirty (30) feet wide along the West & South lines thereof, for public streets, as shown in deed Doc. No. 323557, files of Registrar of Titles. Subject to restrictions and reservations of record if any.

That the survey shown herein is a correct delineation of said survey as surveyed by me this 23<sup>rd</sup> day of April, 1954 A.D.

Signed James M. Halverson  
Minnesota Registration No. 3813