

# REGISTERED LAND SURVEY NO. 320

HENNEPIN COUNTY, MINNESOTA

S.  
QUEEN  
AVE.

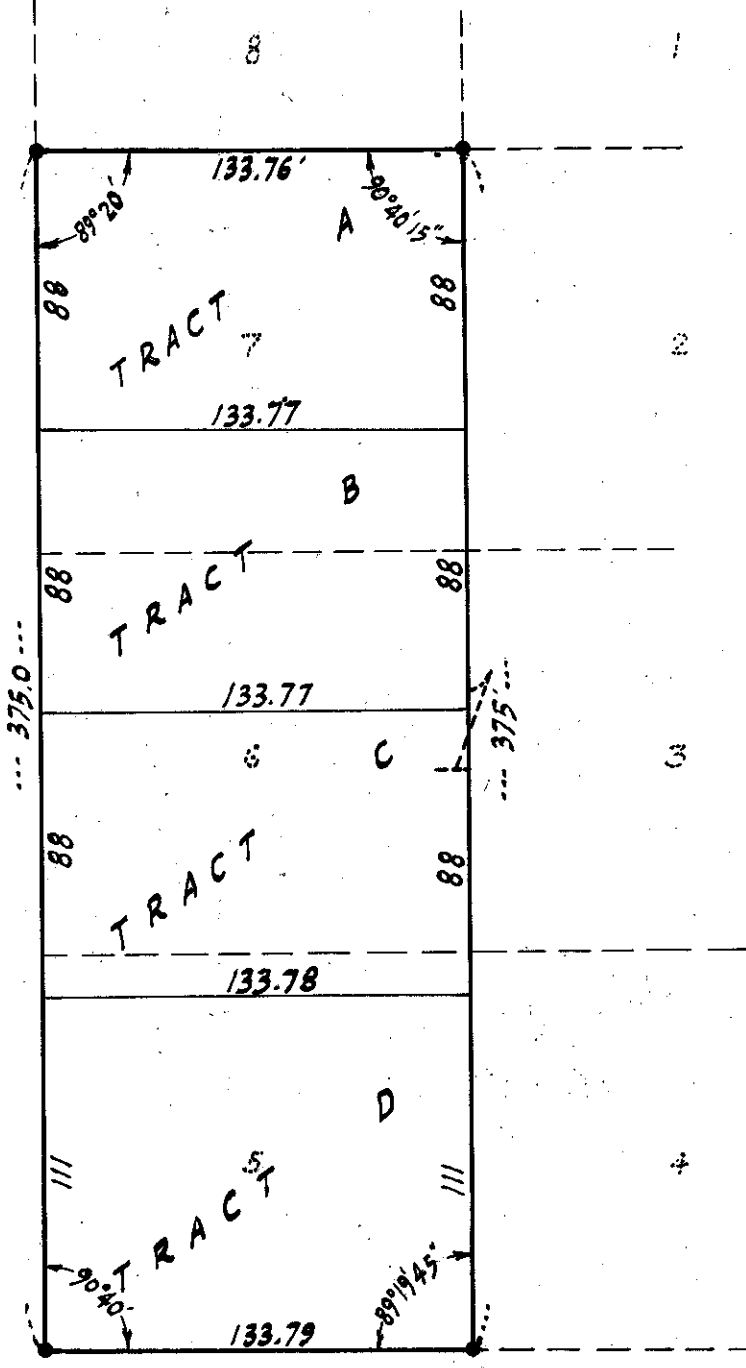

C. E. COULTER  
REGISTERED LAND SURVEYOR

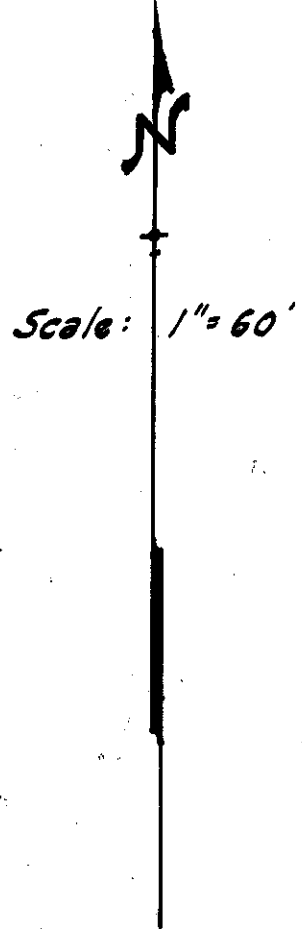

Note: "•" Denotes Iron Monument

I hereby certify that in accordance with the provisions of Chapter 508, Minnesota Statutes of 1949, as amended, I have surveyed the following described tract of land situate in the County of Hennepin, State of Minnesota, to wit:  
 Lots Five (5), Six (6) and Seven (7), Block One (1) BART'S ADDITION  
 That the survey shown herein is a correct delineation of said survey as surveyed by me this 26<sup>th</sup> day of March 1954 A.D.

Dated this 18<sup>th</sup> day of May 1954 A.D

C. E. Coulter  
 Registered Land Surveyor - Minnesota Reg. No 2584