

REGISTERED LAND SURVEY NO. 299

HENNEPIN COUNTY, MINNESOTA

C. E. COULTER
REGISTERED LAND SURVEYOR

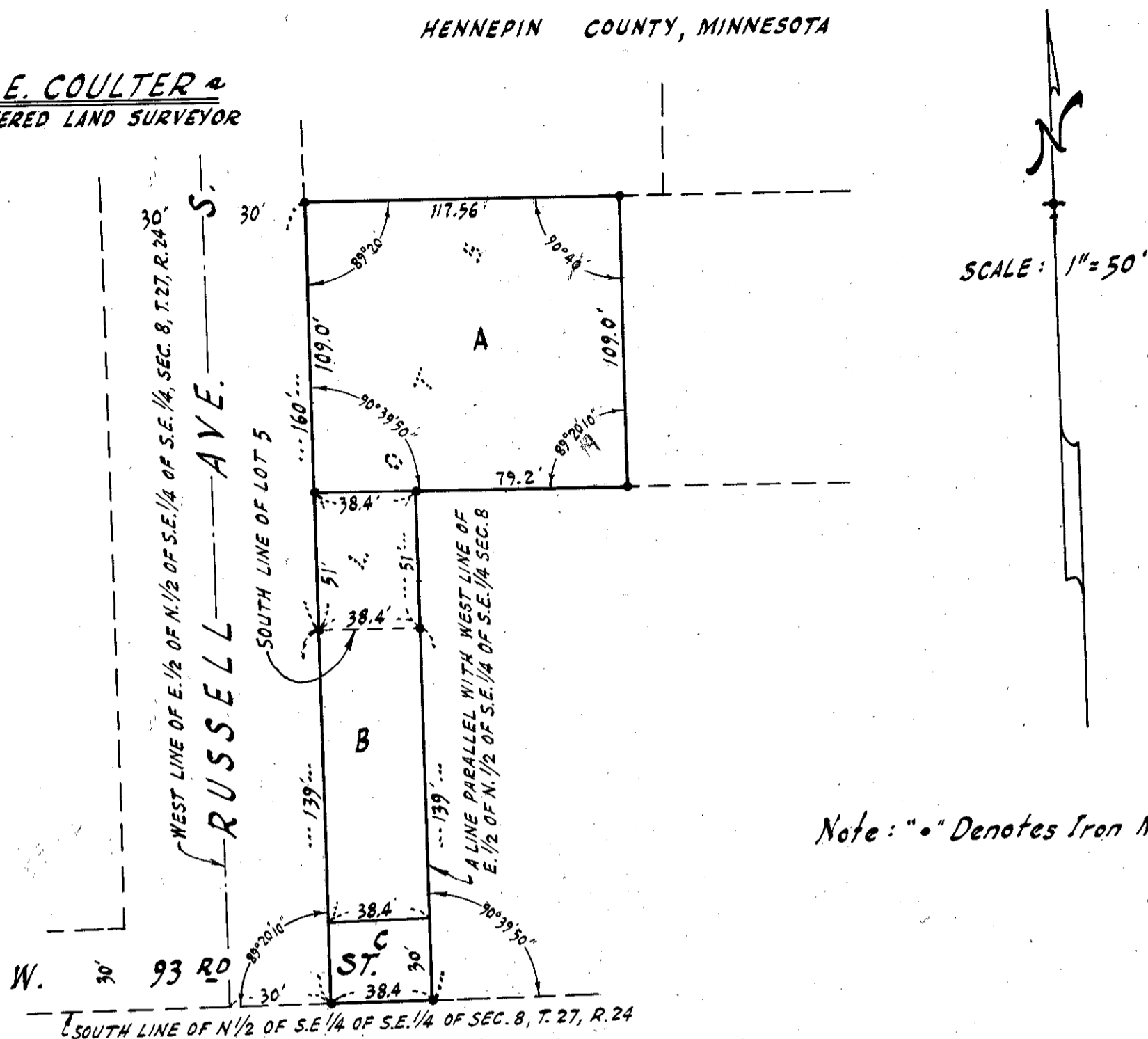

Note: "•" Denotes Iron Monument

I hereby certify that in accordance with the provisions of Chapter 508, Minnesota Statutes of 1949, as amended, I have surveyed the following described tract of land in the County of Hennepin, State of Minnesota, to wit:

All of Lot Five (5), Block Two (2) BART'S ADDITION, and that part of the North One-Half (N. 1/2) of the Southeast Quarter (S.E. 1/4) of the Southeast Quarter (S.E. 1/4) of Section Eight (8), Township Twenty-Seven (27), Range Twenty-Four (24), described as follows: Beginning at a point in the South line of said North One-Half (N. 1/2) of the Southeast Quarter (S.E. 1/4) of the Southeast Quarter (S.E. 1/4) distant Thirty (30) feet East of the Southwest corner of the East One-Half (E. 1/2) of said North One-Half (N. 1/2) of the Southeast Quarter (S.E. 1/4) of the Southeast Quarter (S.E. 1/4); thence North parallel with the West line of said East One-Half (E. 1/2) of the North One-Half (N. 1/2) of the Southeast Quarter (S.E. 1/4) One Hundred Thirty-Nine (139) feet to a point in the South line of said Lot Five (5); thence East along said South line Thirty-Eight and Four Tenths (38.4) feet; thence South parallel with the West line of said East One-Half (E. 1/2) of the North One-Half (N. 1/2) of the Southeast Quarter (S.E. 1/4) of the Southeast Quarter (S.E. 1/4) One Hundred thirty Nine (139) Feet to a point in the South line of said North One-Half (N. 1/2) of the Southeast Quarter (S.E. 1/4) of the Southeast Quarter (S.E. 1/4); thence West along said South line to the point of beginning.

That the survey shown herein is a correct delineation of said survey as surveyed by me the 26th day of March A.D. 1954

Dated this 31st day of March A.D. 1954

C. E. Coulter
REGISTERED LAND SURVEYOR - MINN. REG. NO 2584