

REGISTERED LAND SURVEY NO. RLS-279

HENNEPIN COUNTY, MINNESOTA

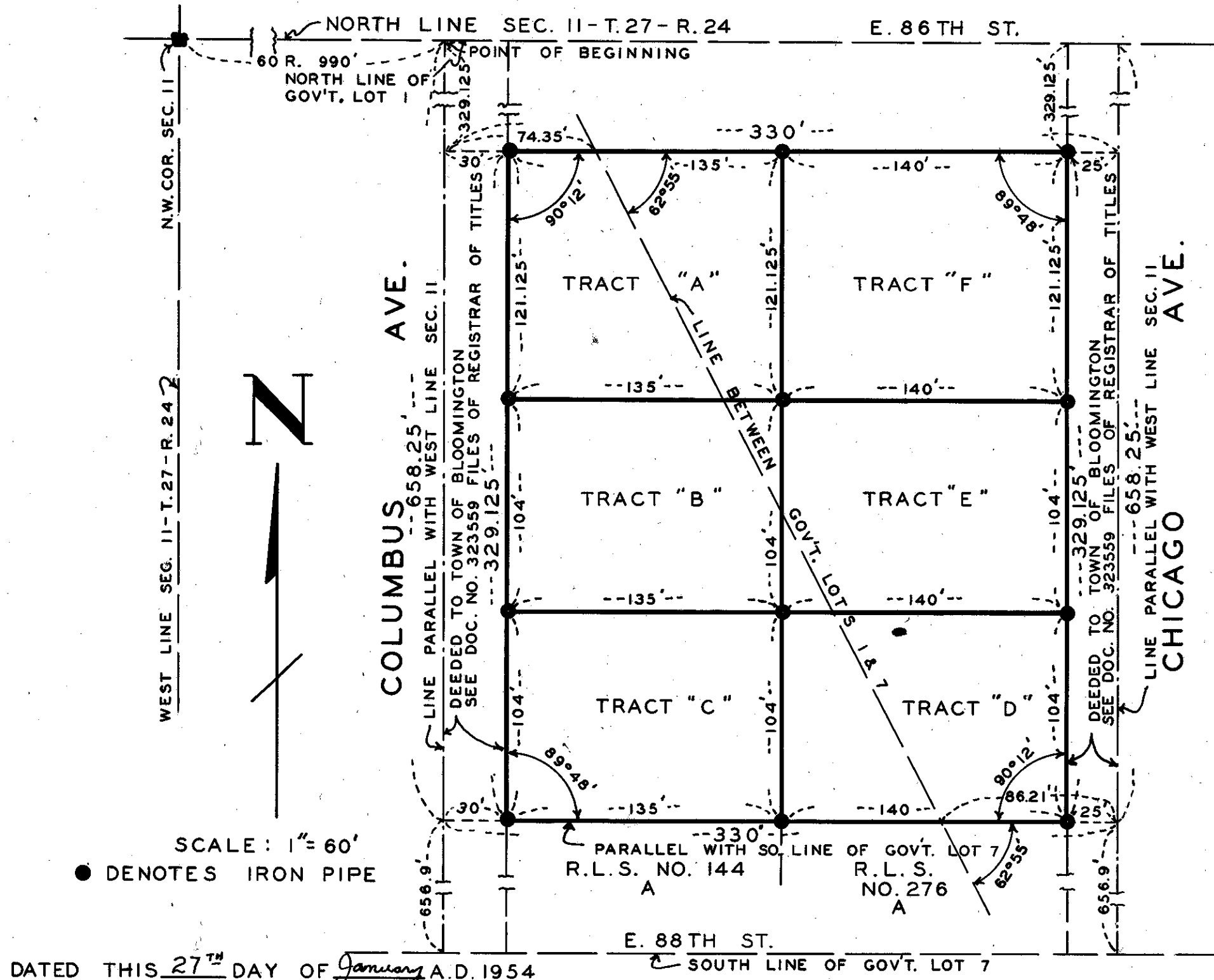

I hereby certify that in accordance with the provisions of Chapter 508, Minnesota Statutes of 1949 as amended, I have surveyed the following described tract in the County of Hennepin, State of Minnesota, to wit:

That part of Gov't. lots one (1) and seven (7), Section eleven (11), Township twenty-seven (27), Range twenty-four (24), The South one half of the following described land:

Commencing on the north line of Gov't. lot one (1), at a point distant sixty (60) rod east of the northwest corner of Section eleven (11); thence south parallel with the west line of said section a distance of six hundred fifty-eight and twenty-five hundredths (658.25) feet; thence east and parallel with the south line of said Gov't. lot seven (7), three hundred thirty (330) feet; thence north and parallel with the west line of Section eleven (11), six hundred fifty-eight and twenty-five hundredths (658.25) feet; thence west three hundred thirty (330) feet to the point of beginning, according to the Government survey thereof.

Except a strip of land twenty-five (25) feet wide along the east line thereof, and a strip of land thirty (30) feet wide along the west line thereof, for public streets, as shown in deed Doc. No. 323559, files of Registrar of Titles. Subject to restrictions & reservations of record if any.

That the survey shown herein is a correct delineation of said survey as surveyed by me this 23rd day of January 1954 AD.

Signed James M. Halverson
Minnesota Registration No. 3813