

REGISTERED LAND SURVEY N^o 272

HENNEPIN COUNTY, MINN.

EGAN, FIELD & NOWAK

Engineers & Surveyors

Scale 1"=160'

+ Denotes - Iron Monument

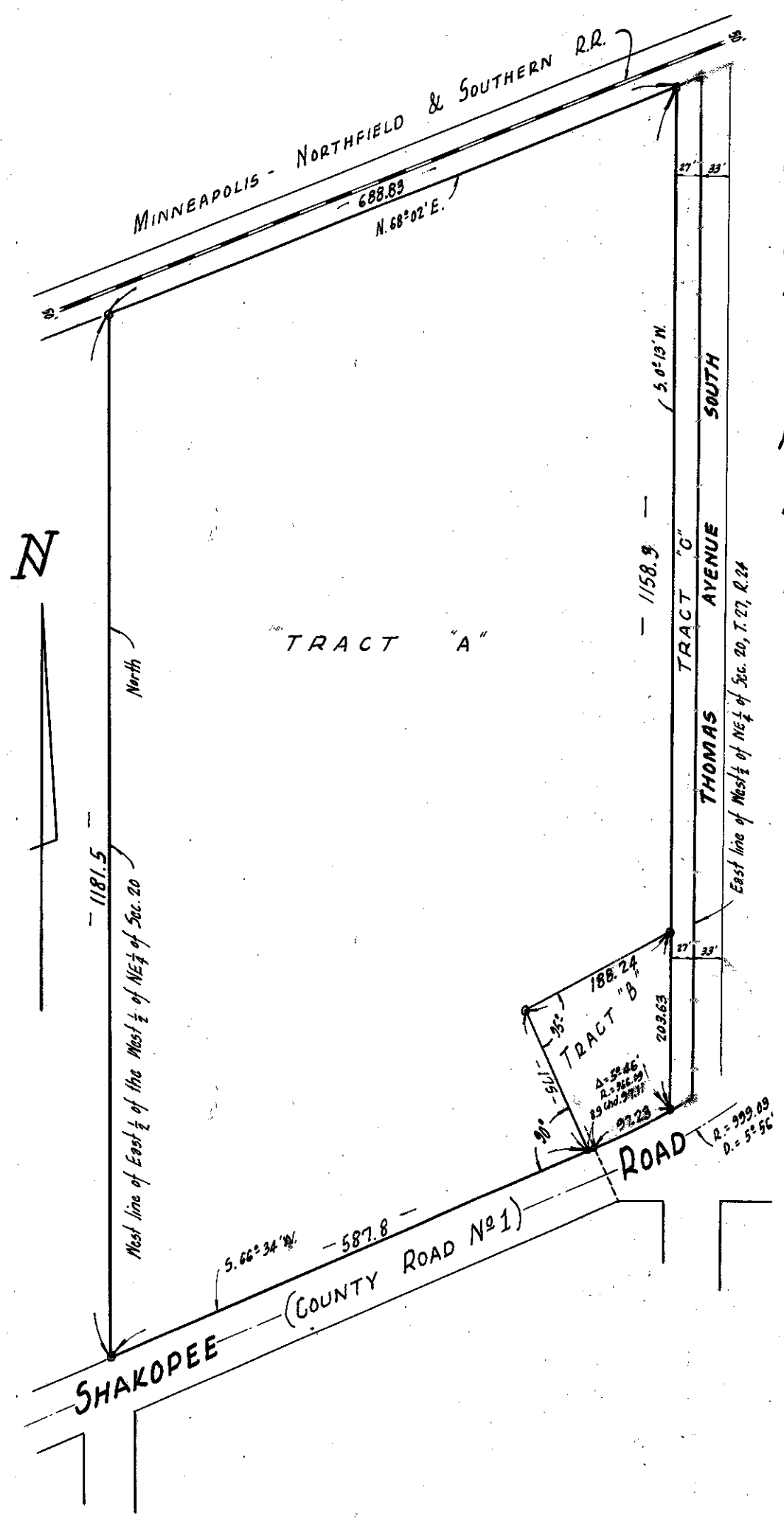

I hereby certify that in accordance with the provisions of Chapter 508, Minnesota Statutes of 1949, as amended, I have surveyed the following described tracts of land in the County of Hennepin and State of Minnesota to wit:-

That part of the East $\frac{1}{2}$ of the West $\frac{1}{2}$ of the Northeast $\frac{1}{4}$ of Section 20, Township 27 North, Range 24, West of the 4th Principal Meridian, lying North from the North line of the public road known as the St. Paul & Shakopee Road and South from the South line of the Minneapolis, Northfield & Southern Railway Right of Way.

This survey is a correct delineation of said survey.
Minneapolis, Minnesota

Dated this _____ day of _____ A.D. 1953.

Surveyor - Minnesota Registration N^o 2264